

10/28/98
- 2700
10/29/98
AM & LATER

PERMIT INDEXED

P 511060

SEWAGE DISPOSAL SYSTEM

A 33520

DEPARTMENT OF HEALTH AND MENTAL HYGIENE

05-398592

DISTRICT 5th

DATE 10/22/98

HOWARD COUNTY HEALTH DEPARTMENT

BUREAU OF ENVIRONMENTAL HEALTH

~~XXXXXXXX~~ 313-2640

DATE SYSTEM APPROVED 10/29/98

INSPECTOR [Signature]

Fogle's Septic Clean, Inc. IS PERMITTED TO INSTALL X ALTER

ADDRESS 580 Obrecht Road, Sykesville, Maryland 21784 PHONE 410-795-5674

SUBDIVISION Brighton Pines LOT 21 ROAD 13803 Lakeside Drive

PROPERTY OWNER Burt & Debbie Waxman White

ADDRESS _____

SEPTIC TANK CAPACITY 1250 GALLONS

NUMBER OF BEDROOMS 4

180 SQUARE FEET PER BEDROOM

LINEAR FEET OF TRENCH REQUIRED 180

BLDG. PERMIT SIGNED

AND RETURNED 5-6-99

*Serial # B00117757
Inground pool*

TRENCHES - Trench to be 2 feet wide. Inlet 4 feet below original grade. Bottom maximum depth 8 feet below original grade. Effective area begins at 4 feet below original grade. 4 feet of stone below distribution pipe.

LOCATION - Place the distribution box 135 feet from the rear lot line and 100 feet from the left lot line. Run trenches along contour toward rear of property.

NOTES - No trench to exceed 100 feet in length. Provide 6" - 8" diameter cleanout and cap to grade or above on septic tank. 12/30/96 OK AM

PLANS APPROVED BY C. Williams/Donna K. Soe REVISED DATE 12/23/96

COVER NO WORK UNTIL INSPECTED AND APPROVED

NEITHER THE HOWARD COUNTY COUNCIL NOR THE HEALTH DEPARTMENT IS RESPONSIBLE FOR THE SUCCESSFUL OPERATION OF ANY SYSTEM

NOTE: CLEANOUT REQUIRED EVERY 70 FEET OF SEWER LINE AND/OR AT 90° SWEEPS IN LINES FROM HOUSE TO DRAIN FIELDS, 90° ELBOWS NOT ACCEPTABLE.

NOTE: ALL PARTS OF SEPTIC SYSTEMS (I.E. TANK, DISTRIBUTION BOX TRENCHES) TO BE 100 FEET FROM WELL (UNLESS OTHERWISE SPECIFICALLY AUTHORIZED)

BUILDING PERMIT SIGNED AND RETURNED
4/15/03 B00141165 GARAGE w/STORAGE

NOTE: IF DEEP TRENCH(ES) ARE USED CALL FOR INSPECTION BEFORE AND AFTER PLACING GRAVEL IN TRENCH(ES)

NOTE: NO DRY WELL SHALL EXCEED 15 FOOT IN DIAMETER NO ABSORPTION TRENCH TO EXCEED 100 FEET IN LENGTH

NOTE: ALL PIPE FROM HOUSE TO SEPTIC TANK MUST BE CAST IRON OR SCHEDULE 35/40 PVC OR ABS

PERMIT VOID AFTER TWO YEARS

NOTE: INSTALL STAND PIPE ON SEPTIC TANK AND DRY WELL STAND PIPES MUST BE 6 INCHES IN DIAMETER CAST IRON. CONCRETE OR TERRA COTTA OR PVA OR ABS ACCEPTED. IF TOP OF SEPTIC TANK IS DEEPER THAN 3 FEET. MANHOLE TO GRADE REQUIRED.

NOTE: DISTRIBUTION BOXES MUST HAVE BAFFLES

***INSTALLER IS RESPONSIBLE FOR OBTAINING FINAL APPROVAL ON THIS PERMIT**

A 33520

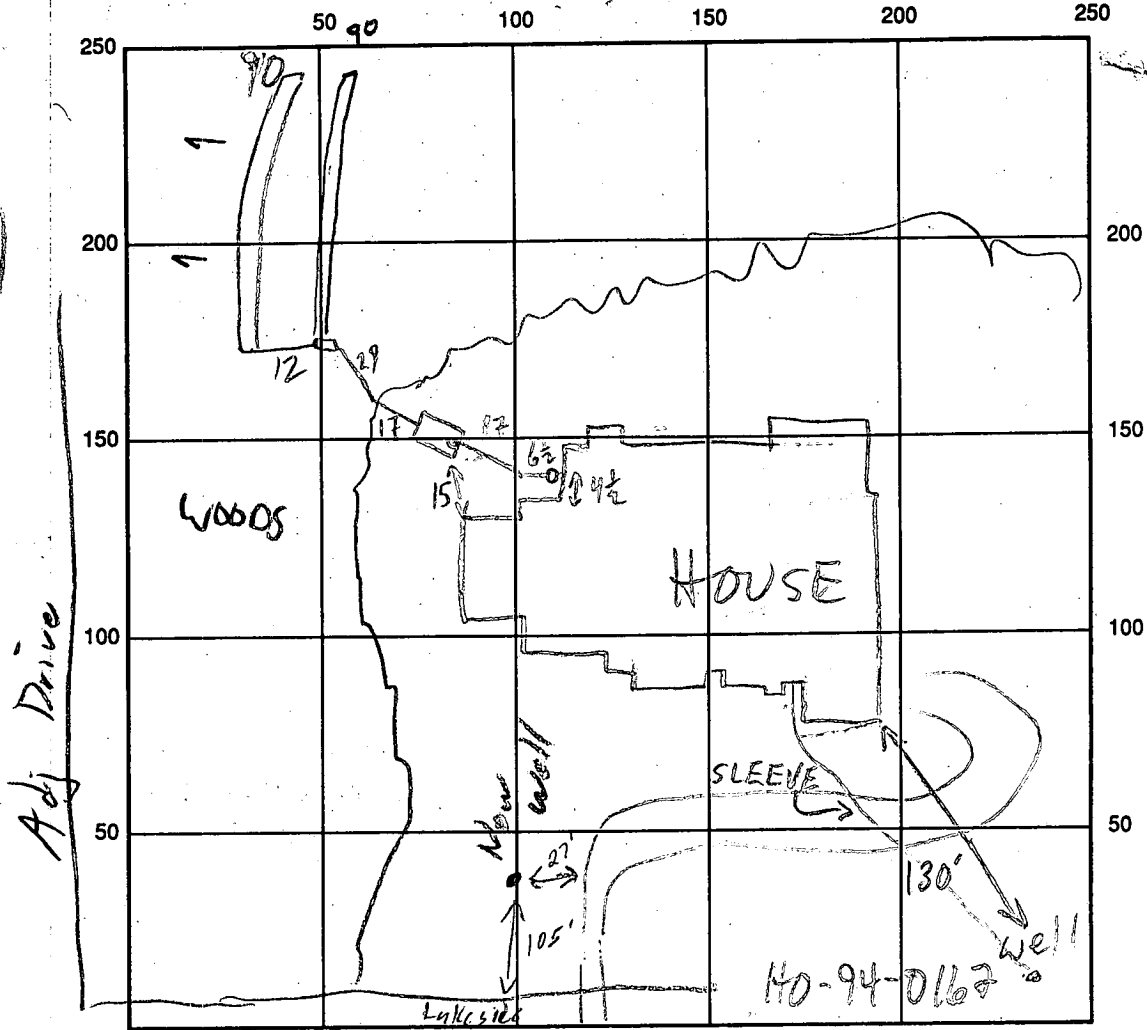

INDICATE NORTH - NAME ADJOINING ROADWAY AS BASE LINE

SEPTIC TANK LEVEL 1250 GAL-OK CLEANOUTS S.T. + INLINE - OK
 DISTRIBUTION BOX LEVEL OK - BAFFLE IN
 DRAIN FIELD/TITLE DEPTH 8/8 FT. TRENCH WIDTH 2 FT. INLET DEPTH 4/4 FT.
 EFFECTIVE GRAVEL DEPTH 4/4 FT. TOTAL LENGTH 2 @ 90 FT.
 NUMBER OF TRENCHES 2 ONE SIDEWALL/BOTTOM AREA 2 @ 360 SQ. FT.
 DRYWALL INSIDE DIAMETER FT. EFFECTIVE DEPTH BELOW INLET FT.

ABSORBENT AREA SQ. FT.

REMARKS: 10/29/98 WPI OK 4-5' B.G. 2-PC CAP OK (KH PLG. 857-0255)
10/29/98 OK TO STONE TRENCH @ D16 (2) (MR)
10/29/98 TRENCH 2 OK TO COVER, COVER ALL WORK
10/29/98 WPI OK 4-5' B.G. 2-PC CAP OK (KH PLG. 857-0255)
 DATE SYSTEM APPROVED 10/29/98 INSPECTOR [Signature]

REVISED

Date: 10-2-98

13803 Lakeside Dr
300103392

Comments: 

Change house type

modified house location
or as proposed. *(DS)*

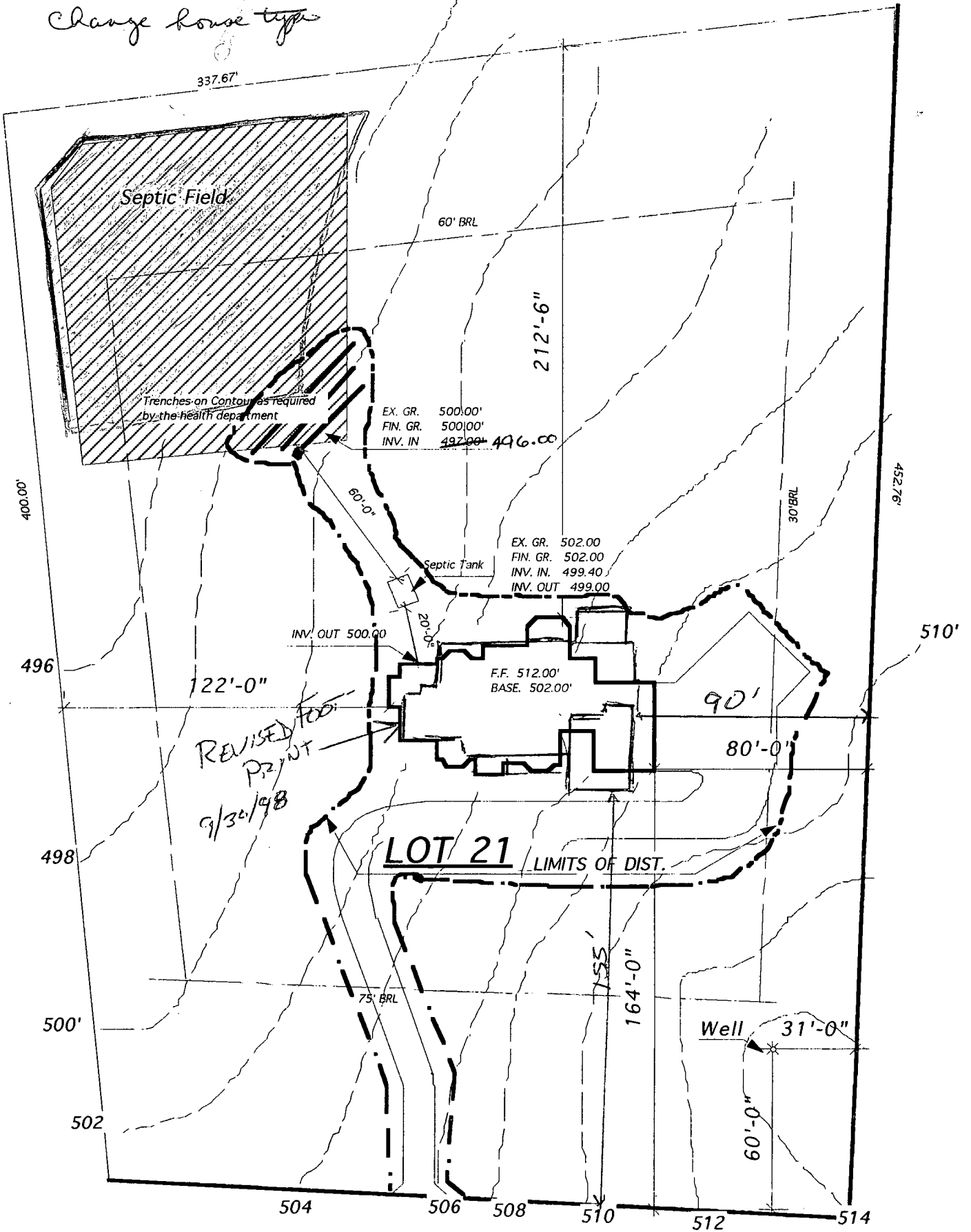

Lake Side Drive

Total linear feet of trench
required 180 feet

Width of trench(es) 2 feet

Depth of trench(es) 8 feet

Depth of stone required below
distribution pipe 4 feet

Approved Septic System Plan

Howard County Health Department

PREPARED BY FRED DICKSON
410-781-6786

REVISED 9/30/98 *(DS)*

*In accordance with
Service - 10/8/98
m.*

Fred Dickson
Signature

10/8/98
Date

By copy of this plan, the Health Dept.
accepts the modification to the septic area

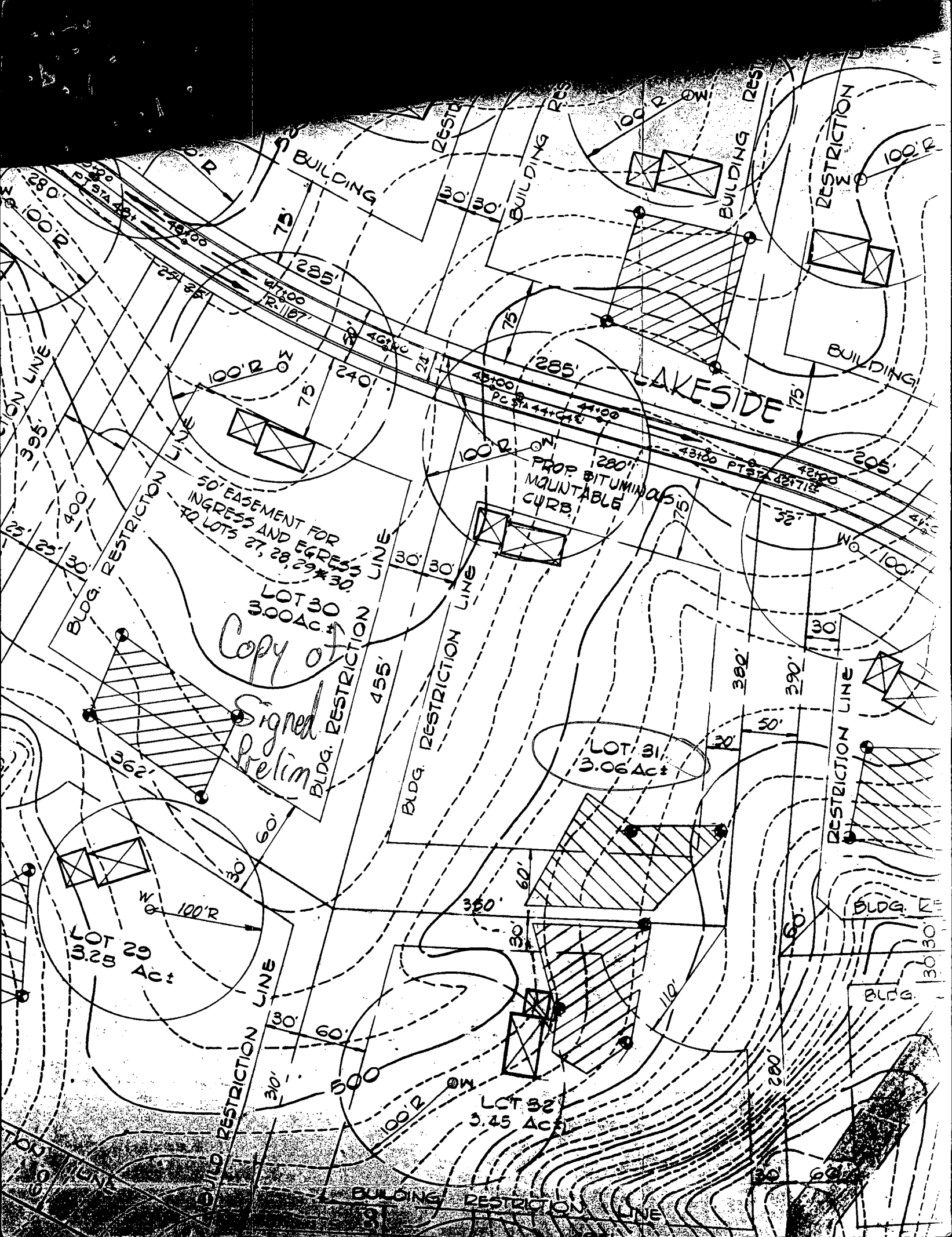

Copy of
Signed
Prelim

50' EASEMENT FOR
INGRESS AND EGRESS
TO LOTS 27, 28, 29 & 30

LOT 30
3.00 AC±

LOT 31
3.06 AC±

LOT 29
3.28 AC±

LOT 32
3.45 AC±

LAKE SIDE

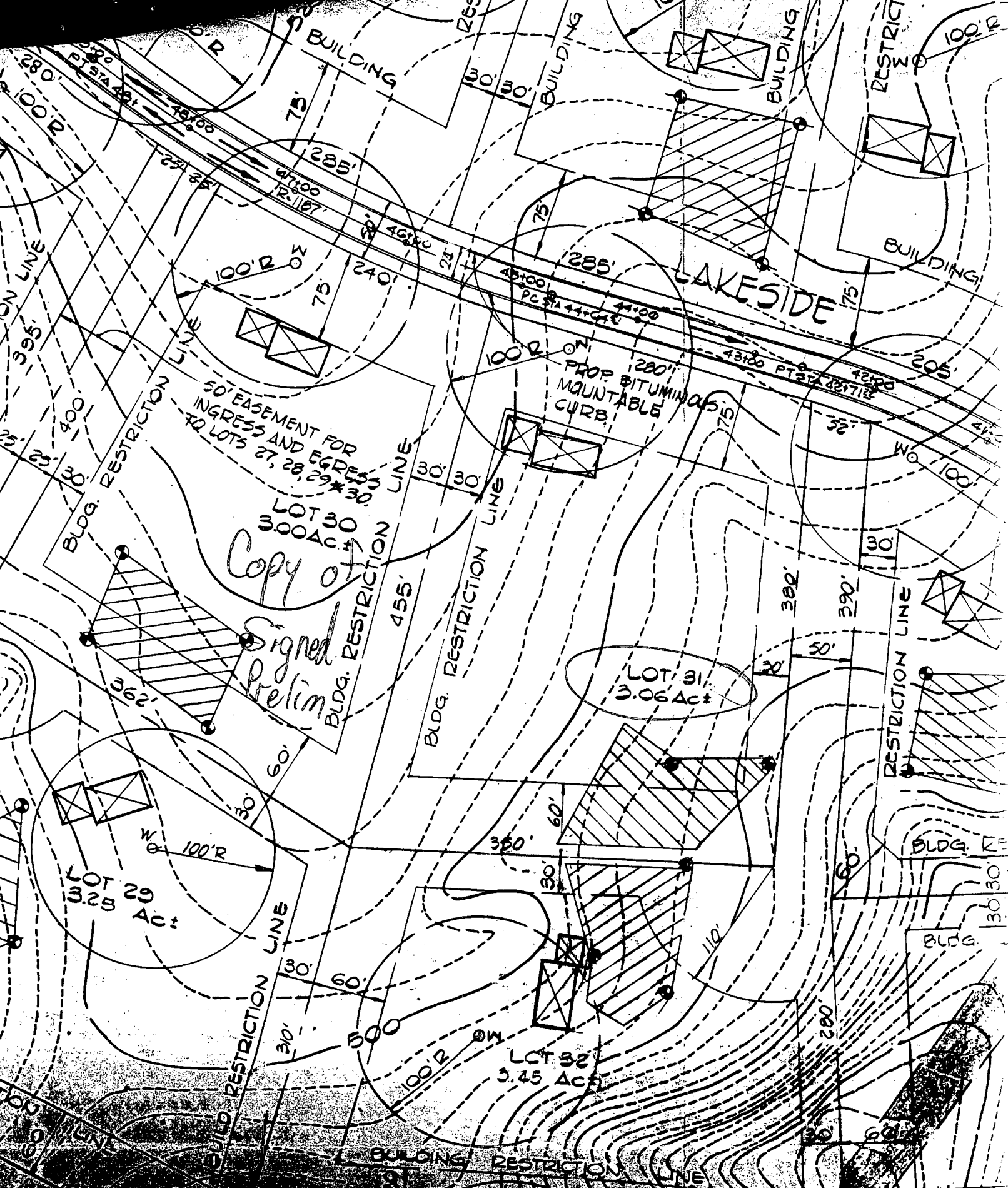

BUILD RESTRICTION LINE

BUILDING RESTRICTION LINE

BLDG. RESTRICTION LINE

BLDG. RESTRICTION LINE

BLDG. RESTRICTION LINE

RESTRICTION LINE

BLDG. RESTRICTION LINE

BLDG.

RESTRICTION LINE

BUILDING RESTRICTION LINE

BUILDING RESTRICTION LINE

RESTRICTION LINE

100' R

100' R

100' R

100' R

100' R

ON LINE

ON LINE

W 100' R

100' R

100' R

100' R

W 100' R

W 100' R

W 100' R

W 100' R

W 100' R

W 100' R

W 100' R

W 100' R

W 100' R

W 100' R

W 100' R

75'

75'

75'

75'

75'

75'

75'

75'

75'

75'

75'

75'

75'

75'

75'

75'

75'

75'

75'

75'

75'

75'

75'

75'

75'

75'

75'

75'

75'

75'

75'

75'

75'

75'

75'

75'

75'

75'

75'

75'

75'

75'

75'

75'

75'

75'

75'

75'

75'

75'

75'

75'

75'

75'

75'

75'

75'

75'

75'

75'

75'

75'

75'

75'

75'

75'

75'

75'

75'

75'

75'

75'

75'

75'

75'

75'

75'

75'

75'

75'

75'

75'

75'

75'

75'

75'

75'

75'

75'

75'

75'

75'

75'

75'

75'

75'

75'

75'

75'

75'

75'

75'

75'

75'

75'

75'

75'

75'

75'

75'

75'

75'

75'

75'

75'

75'

75'

75'

75'

75'

75'

75'

75'

75'

75'

75'

75'

75'

75'

75'

75'

75'

75'

75'

75'

75'

75'

75'

75'

75'

75'

75'

75'

75'

75'

75'

75'

75'

75'

75'

75'

75'

75'

75'

75'

75'

75'

75'

75'

75'

75'

75'

75'

75'

75'

75'

75'

75'

75'

75'

75'

75'

75'

75'

75'

75'

75'

75'

75'

75'

75'

75'

75'

75'

75'

75'

75'

75'

75'

75'

75'

75'

75'

75'

75'

75'

75'

75'

75'

75'

75'

75'

75'

75'

75'

75'

75'

75'

75'

75'

75'

75'

75'

75'

75'

75'

75'

75'

75'

75'

75'

75'

75'

75'

75'

75'

75'

75'

75'

75'

75'

75'

75'

75'

75'

75'

75'

75'

75'

75'

75'

75'

75'

75'

75'

75'

75'

75'

75'

75'

75'

75'

75'

75'

75'

75'

75'

75'

75'

75'

75'

75'

75'

75'

75'

75'

75'

75'

75'

75'

75'

75'

75'

75'

75'

75'

75'

75'

75'

75'

75'

75'

75'

75'

75'

75'

75'