

APPLICATION

SEWAGE DISPOSAL TESTING

STATE OF MARYLAND - DEPARTMENT OF HEALTH AND MENTAL HYGIENE

A 33520

P _____

HOWARD COUNTY HEALTH DEPARTMENT
ENVIRONMENTAL HEALTH SERVICES

P. O. BOX 476 ELLICOTT CITY, MARYLAND 21043
TELEPHONE: 992-2330

DISTRICT 5

DATE 1-30-84

TO: THE COUNTY HEALTH OFFICER
ELLICOTT CITY, MARYLAND

I, HEREBY, APPLY FOR THE NECESSARY TEST IN ORDER TO CONSTRUCT (OR RECONSTRUCT) A SEWAGE DISPOSAL SYSTEM.

PROPERTY OWNER ANNA MAC CARTHY Burt + Debbie WAYMAN

ADDRESS 4100 Cathedral Ave DC 20016 PHONE 202-363-2725

PROPERTY LOCATION: BRIGHTON PINES II LOT 21

SUBDIVISION ~~Proposed Prop~~ LOT NO. 31

ROAD AND DESCRIPTION Nicholas Dr.
(13803 Lakeside Drive)

BLDG. PERMIT SIGNED
~~AND RETURNED~~ 12/23/86
Serial # B00103392-

SIZE OF LOT 3 A TYPE BLDG. SFD-4Beds
(NUMBER OF BEDROOMS)

THE SYSTEM INSTALLED UNDER THIS APPLICATION IS ACCEPTABLE ONLY UNTIL PUBLIC FACILITIES BECOME AVAILABLE. I FULLY UNDERSTAND THE FEE CONNECTED WITH THE FILING OF THIS PERC TEST APPLICATION IS NON-REFUNDABLE UNDER ANY CIRCUMSTANCES. I ALSO AGREE TO COMPLY WITH ALL M.O.S.H.A. REQUIREMENTS IN TESTING THIS LOT.

Richard J. McMillan 465-0842
(SIGNATURE OF APPLICANT)

APPROVED BY _____ FOR _____ DATE _____

REJECTED BY _____ FOR _____ DATE _____

HOLD PENDING FURTHER TESTS _____ DATE _____

REASONS FOR REJECTION OR HOLDING _____

THIS IS NOT A PERMIT

1-2-3-5

SOIL-PROFILE

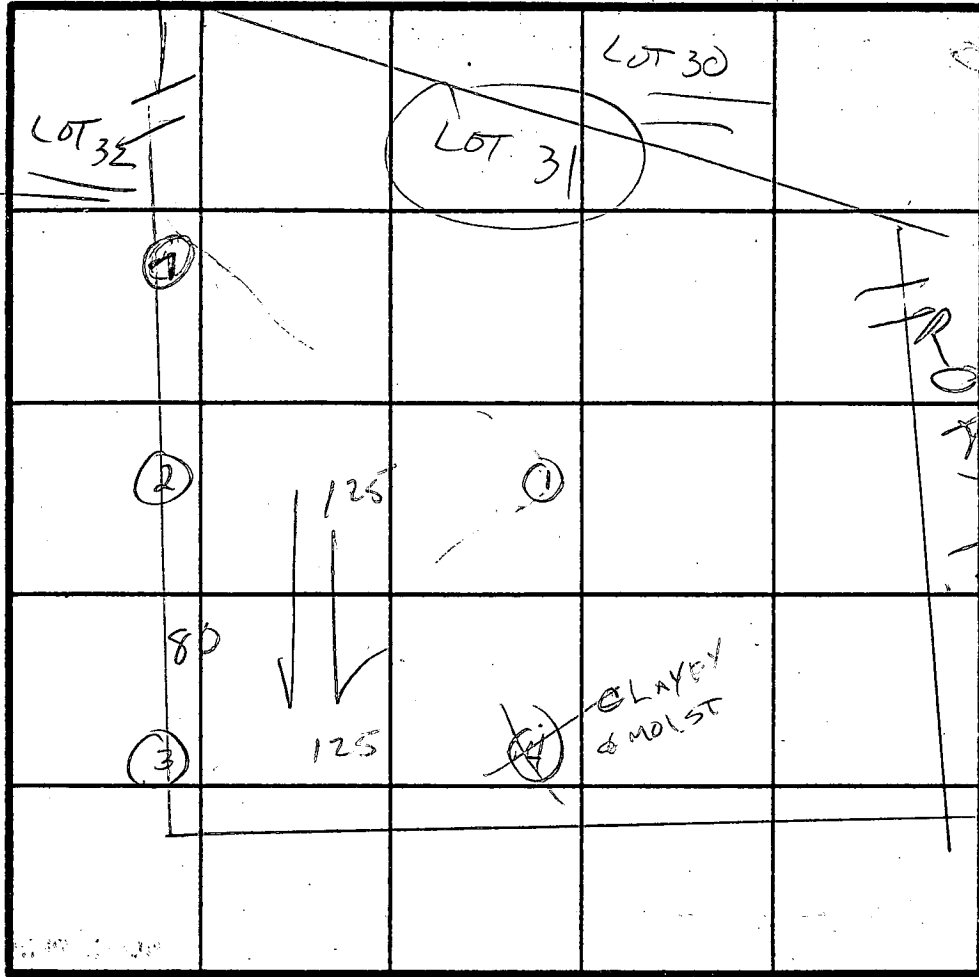
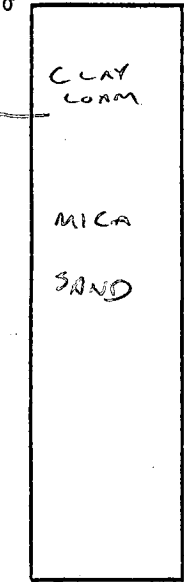

FRONT LAKESIDE DR COMMON

INDICATE NORTH - NAME ADJOINING ROADWAY AS BASE LINE.

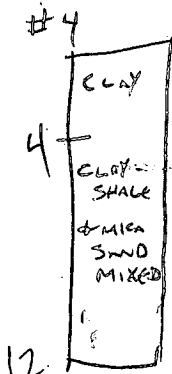

DATE	TEST NO.	DEPTH	PRE-WET		TEST - 1" DROP		TIME
			START	STOP	START	STOP	
2-16-84	1 H164	4	12:05	12:07	12:07	12:09	2 MIN
		8	12:09	12:11	12:11	12:13	
		12	SANDY				
2-16-84	H164	5	11:39	11:42	11:42	11:46	4 MIN
		9	11:49	11:51	11:51	11:53	2 MIN
		13	SANDY				
2-16-84	3	4	11:49	11:54	11:54	12:04	10 MIN
		8	12:14	12:16	12:16	12:18	2 MIN
		12	SANDY				
2-16-84	4 LOW	4	12:08	12:26	12:26	12:46	20 MIN
		8	12:46	12:48	12:48	12:50	2 MIN
		12	CLAY TO 4' THEN MIXED		CLAY + SHALEY SOIL		
2-16-84	7	4	1/2 SURF.		SAND BELOW 4'		
		8					
		12					

SAME HOLES AS 2-3 ON LOT 32

REMARKS HOLE 7 TO POSSIBLY REPLACE HOLE 4

TYPE OF SOIL MICA SAND

TESTED BY C. W. [Signature] ALSO PRESENT DISSEL, PHIL