

LAYOUT 8/29/2012 INSP 4 _____
INSP 2 _____ INSP 5 _____
INSP 3 _____ INSP 6 _____

ISSUE DATE: _____

PERMIT

P 538042

APPROVAL DATE: 8/30/12

A 538042

ON-SITE SEWAGE DISPOSAL SYSTEM HOWARD COUNTY HEALTH DEPARTMENT BUREAU OF ENVIRONMENTAL HEALTH

R. Heaps IS PERMITTED TO INSTALL ALTER

ADDRESS: _____ PHONE NUMBER: _____

SUBDIVISION: Beaufort Park LOT NUMBER: 8

ADDRESS: 12389 Kondrup Dr. PROPERTY OWNER: _____

SEPTIC TANK CAPACITY (GALLONS): _____ OUTLET BAFFLE FILTER REQUIRED

PUMP CHAMBER CAPACITY (GALLONS): N/A COMPARTMENTED TANK REQUIRED

NUMBER OF BEDROOMS: _____

Trenches 2' Wide

SQUARE FEET PER BEDROOM: _____

Inlet 3.5' (Deeper in Fill)
Bottom 8'

LINEAR FEET OF TRENCH REQUIRED: 134'

2 x 67' Trenches

TRENCHES:	Trench to be _____ feet wide. Inlet _____ feet below original grade. Bottom maximum depth _____ feet below original grade. Effective area begins at _____ feet below original grade. _____ feet of stone below distribution pipe.
LOCATION:	_____
NOTES:	Call our office the day before you want an inspection and give us an approximate time of when you think the connection will be finished.

PLANS APPROVED: Brian Baker DATE: _____

- NOTE: PERMIT VOID AFTER 2 YEARS
- NOTE: CONTRACTOR RESPONSIBLE FOR SCHEDULING A PRE-CONSTRUCTION INSPECTION FOR ALL INSTALLATIONS
- NOTE: WATERTIGHT SEPTIC TANKS REQUIRED
- NOTE: ALL PARTS OF SEPTIC SYSTEM SHALL BE 100 FEET FROM ANY WATER WELL
- NOTE: MANHOLE RISERS REQUIRED ON ALL SEPTIC TANKS AND PUMP CHAMBERS UNLESS SPECIFICALLY AUTHORIZED

NEITHER THE HOWARD COUNTY COUNCIL NOR THE HEALTH DEPARTMENT IS RESPONSIBLE FOR THE SUCCESSFUL OPERATION OF ANY SYSTEM PERMITTEE RESPONSIBLE FOR OBTAINING FINAL APPROVAL ON THIS PERMIT CALL 410-313-2640 FOR INSPECTION OF SEPTIC SYSTEM

30

NOT TO SCALE

HO-73-1347

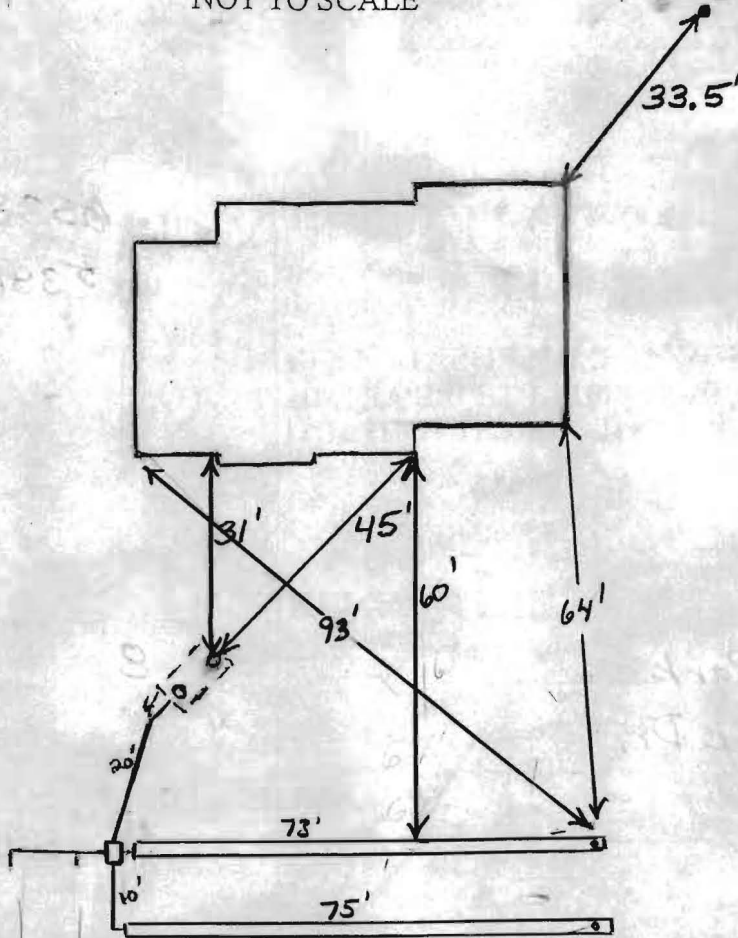

Existing Trenches

ROAD NAME
Kondrup Drive

TRENCH/DRAINFIELD DATA

WIDTH	INLET	BOTTOM
2'	3.5'	8'
NUMBER OF TRENCHES	2	
TOTAL LENGTH	148'	
ABSORPTION AREA	296' LSW	
DISTRIBUTION BOX LEVEL	Yes handls	
DISTRIBUTION BOX BAFFLE	Yes	
DISTRIBUTION BOX PORT	no	

SEPTIC TANK DATA

SEPTIC TANK 1 LEVEL	Yes
MANUFACTURER	?
CAPACITY	? GAL
SEAM LOC	Midseam
TANK LID DEPTH	2'-3.5'
BAFFLES	
BAFFLE FILTER	No
MANHOLE LOC	None
6" PORT LOC	Front + Rear
WATERTIGHT TEST	No
SLOTTED	No
DATE ON LID	No

~~RUMP/SEPTIC TANK LEVEL N/A~~

MANUFACTURER	
CAPACITY	GAL
SEAM LOC	
TANK LID DEPTH	
BAFFLES	
BAFFLE FILTER	
MANHOLE LOC	
6" PORT LOC	
WATERTIGHT TEST	
SLOTTED	
DATE ON LID	

PRE-CONSTRUCTION:

8/29/2012 Existing tank has a poured cover. O.K. to install two 6" cleanouts. Existing distribution box is clogged with roots. Dug up existing trenches and they aren't full. Need to install a new distribution box and reconnect to existing trenches. Also connect to two new trenches that run across yard parallel to the house. Trench bottoms must be kept

INSTALLATION:

8/30/12 System complete. Dbox handls. Dbox has 2 new lines connecting existing trenches. OK to cover

FINAL INSPECTOR

R. Wolf

DATE OF APPROVAL

8/30/12