

LAYOUT 10/21/10 INSP 4 \_\_\_\_\_  
INSP 2 10/25/10 INSP 5 \_\_\_\_\_  
INSP 3 11/2/10 INSP 6 \_\_\_\_\_

ISSUE DATE: 11/1/10

## PERMIT - Repair

P 534082

APPROVAL DATE: 11/8/10

A Repair

Tax ID # 05353904

### ON-SITE SEWAGE DISPOSAL SYSTEM HOWARD COUNTY HEALTH DEPARTMENT BUREAU OF ENVIRONMENTAL HEALTH

Hatfield's Equipment IS PERMITTED TO INSTALL  ALTER

ADDRESS: P.O. Box 519 - Annapolis Junction PHONE NUMBER: 301-854-6172

SUBDIVISION: \_\_\_\_\_ LOT NUMBER: \_\_\_\_\_

ADDRESS: 6420 Lochridge Rd PROPERTY OWNER: Richard Bodziony

SEPTIC TANK CAPACITY (GALLONS): Ex. OUTLET BAFFLE FILTER REQUIRED

PUMP CHAMBER CAPACITY (GALLONS): N/A COMPARTMENTED TANK REQUIRED

NUMBER OF BEDROOMS: 5 ex. APPLICATION RATE: \_\_\_\_\_

SQUARE FOOTAGE OF HOUSE: \_\_\_\_\_

LINEAR FEET OF TRENCH REQUIRED: Ex.

TRENCHES:	Ex. Trench and drywells to be utilized. See perc test 10/21/10 for soil delineation.
LOCATION:	Contractor is to install new distribution box in place of existing one that has failed. Piping network to be ran into both dry wells and existing trench.
NOTES:	New plumbing is to be installed along with a new dist. Box. Existing drywells are to be pumped out and filled in with clean stone surrounded by a perforated drain pipe with a clean-out above grade. These two drywells and the ex trench will be used as current system. Apply clean stone in ex. Trench as needed with filter cloth as needed. Manhole access needs to be installed on the tank. Install observation pipe at trench end. Existing distribution network is to be abandoned.

PLANS APPROVED: K. Wolf DATE: 10/25/2010

NOTE: PERMIT VOID AFTER 2 YEARS

NOTE: CONTRACTOR RESPONSIBLE FOR SCHEDULING A PRE-CONSTRUCTION INSPECTION FOR ALL INSTALLATIONS

NOTE: WATERTIGHT SEPTIC TANKS REQUIRED

NOTE: ALL PARTS OF SEPTIC SYSTEM SHALL BE 100 FEET FROM ANY WATER WELL

NOTE: MANHOLE RISERS REQUIRED ON ALL SEPTIC TANKS AND PUMP CHAMBERS

**NEITHER THE HOWARD COUNTY COUNCIL OR THE HEALTH DEPARTMENT IS  
RESPONSIBLE FOR THE SUCCESSFUL OPERATION OF ANY SYSTEM  
PERMITTEE RESPONSIBLE FOR OBTAINING FINAL APPROVAL ON THIS PERMIT  
CALL 410-313-1771 FOR INSPECTION OF SEPTIC SYSTEM**

NOT TO SCALE

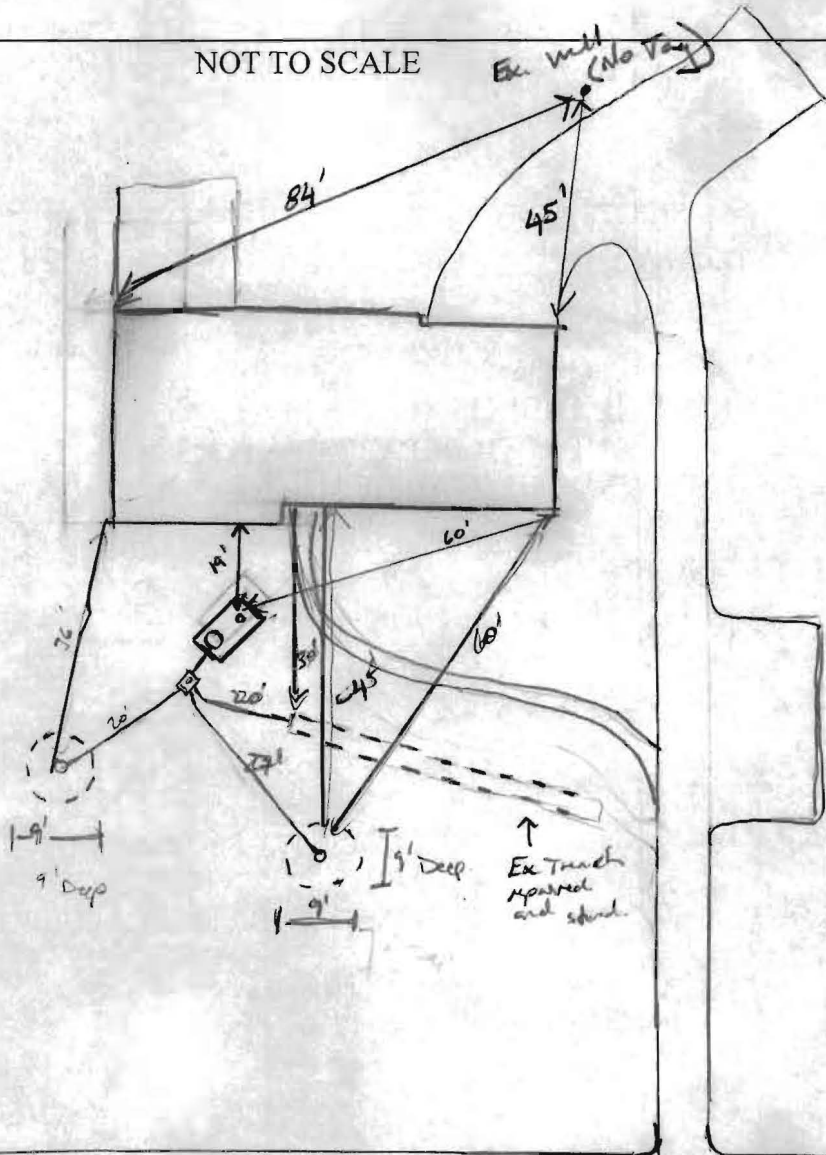

ROAD NAME

TRENCH/DRAINFIELD DATA

WIDTH N/A INLET N/A BOTTOM N/A  
 NUMBER OF TRENCHES —  
 TOTAL LENGTH —  
 ABSORPTION AREA —  
 DISTRIBUTION BOX LEVEL Level to  
 DISTRIBUTION BOX BAFFLE Yes  
 DISTRIBUTION BOX PORT Yes

SEPTIC TANK DATA

SEPTIC TANK I LEVEL Yes  
 MANUFACTURER ?  
 CAPACITY ~ 1000 GAL  
 SEAM LOC mid seam  
 TANK LID DEPTH 3'  
 BAFFLES Yes (New Res)  
 BAFFLE FILTER —  
 MANHOLE LOC Rear  
 6" PORT LOC Front  
 WATERTIGHT TEST —  
 SLOTTED no  
 DATE ON LID N/A

PUMP/SEPTIC TANK LEVEL

MANUFACTURER —  
 CAPACITY — GAL  
 SEAM LOC —  
 TANK LID DEPTH —  
 BAFFLES —  
 BAFFLE FILTER —  
 MANHOLE LOC —  
 6" PORT LOC —  
 WATERTIGHT TEST —  
 SLOTTED —  
 DATE ON LID —

PRE-CONSTRUCTION:

10/25/10 \*see specs and instructions on permit (kw)

INSTALLATION:

11/8/10 New Dist. box w/ new plumbing tied into both ex. Drw. (which were pumped out, filled in w/ clean #2 stone) and Ex. trench. Dbox leveled. ~~Ex. trench~~ Dry well is 9' x 9'. Everything looks OK. OK to backfill (kw)

FINAL INSPECTOR

K. Wolf

DATE OF APPROVAL

11/22/10