

# HOWARD COUNTY PERMIT APPLICATION

PERMIT NUMBER

*B08001700*

Building Address 13791 Lakeside Dr.  
Chicksville, MD 21024  
Suite/Apt. #: \_\_\_\_\_ SDP/W/P/Petition #: \_\_\_\_\_  
Census Tract \_\_\_\_\_ Subdivision \_\_\_\_\_  
Section \_\_\_\_\_ Area \_\_\_\_\_ Lot \_\_\_\_\_  
Tax Map \_\_\_\_\_ Parcel \_\_\_\_\_ Grid \_\_\_\_\_  
Zoning \_\_\_\_\_ Map Coordinates \_\_\_\_\_ Lot size \_\_\_\_\_

Property Owner's Name Kyle Kordle  
Address 13791 Lakeside Dr  
City Chicksville State MD Zip Code 21024  
Home Phone 301-554-2519 Work Phone 441-385-1176  
Applicant's Name & Mailing Address, (if other than stated hereon): \_\_\_\_\_  
Phone \_\_\_\_\_ Fax \_\_\_\_\_

Existing Use \_\_\_\_\_  
Proposed Use \_\_\_\_\_  
Estimated Construction Cost \$ 30000  
Description of Work Water and sewer  
\_\_\_\_\_

Contractor Company Suburban Propane  
Contact Person \_\_\_\_\_  
Address \_\_\_\_\_  
City Chicksville State MD Zip Code 21024  
License No. 72260  
Phone 301-554-2519 Fax \_\_\_\_\_

Occupant or Tenant Kyle Kordle  
Contact Name \_\_\_\_\_  
Address 13791 Lakeside Dr.  
City Chicksville State MD Zip Code 21024  
Phone 301-554-2519 Fax \_\_\_\_\_

Engineer or Architect Company \_\_\_\_\_  
Contact Person \_\_\_\_\_  
Address \_\_\_\_\_  
City \_\_\_\_\_ State \_\_\_\_\_ Zip Code \_\_\_\_\_  
Phone \_\_\_\_\_ Fax \_\_\_\_\_

**BUILDING DESCRIPTION - COMMERCIAL**

**BUILDING DESCRIPTION - RESIDENTIAL**

Building Characteristics	Utilities
Height: _____	Water Supply: <input type="checkbox"/> Public <input type="checkbox"/> Private
No. of stories: _____	Sewage Disposal: <input type="checkbox"/> Public <input type="checkbox"/> Private
Gross area, sq. ft. per floor: _____	Electric Yes <input type="checkbox"/> No <input type="checkbox"/> Gas Yes <input type="checkbox"/> No <input type="checkbox"/>
Use group: _____	Heating System: Electric <input type="checkbox"/> Oil <input type="checkbox"/> Natural Gas <input type="checkbox"/> Propane Gas <input type="checkbox"/>
Construction type: <input type="checkbox"/> Reinforced Concrete <input type="checkbox"/> Structural Steel <input type="checkbox"/> Masonry <input type="checkbox"/> Wood Frame  <input type="checkbox"/> State Certified Modular	Sprinkler system: N/A <input type="checkbox"/> <input type="checkbox"/> Full <input type="checkbox"/> Partial <input type="checkbox"/> Other Suppression # of Heads _____

Building Characteristics	Utilities
SF Dwelling <input type="checkbox"/> SF Townhouse <input type="checkbox"/> Depth _____ Width _____	Water Supply: <input type="checkbox"/> Public <input checked="" type="checkbox"/> Private
1st floor: _____	Sewage Disposal: <input type="checkbox"/> Public <input checked="" type="checkbox"/> Private
2nd floor: _____	Electric Yes <input type="checkbox"/> No <input type="checkbox"/> Gas Yes <input type="checkbox"/> No <input type="checkbox"/>
Basement: _____	Heating System: Electric <input type="checkbox"/> Oil <input type="checkbox"/> Natural Gas <input type="checkbox"/> Propane Gas <input type="checkbox"/>
Finished Basement <input type="checkbox"/> Unfinished Basement <input type="checkbox"/> Crawl space <input type="checkbox"/> Slab on Grade <input type="checkbox"/> No. of Bedrooms _____ Height: _____	Sprinkler system: N/A <input type="checkbox"/> <input type="checkbox"/> NFPA #13D <input type="checkbox"/> NFPA #13R <input type="checkbox"/> Other:
Multi-family dwellings: No. of efficiency units: _____ No. of 1 BR units: _____ No. of 2 BR units: _____ No. of 3 BR units: _____	
Other Structure: _____ Dimensions: _____ Footings: _____ Roof Height: _____	
<input type="checkbox"/> State Certified Modular <input type="checkbox"/> Manufactured Home	

THE UNDERSIGNED HEREBY CERTIFIES AND AGREES AS FOLLOWS: (1) THAT HE/SHE IS AUTHORIZED TO MAKE THIS APPLICATION; (2) THAT THE INFORMATION IS CORRECT; (3) THAT HE/SHE WILL COMPLY WITH ALL REGULATIONS OF HOWARD COUNTY WHICH ARE APPLICABLE THERETO; (4) THAT HE/SHE WILL PERFORM NO WORK ON THE ABOVE REFERENCED PROPERTY NOT SPECIFICALLY DESCRIBED IN THIS APPLICATION; (5) THAT HE/SHE GRANTS COUNTY OFFICIALS THE RIGHT TO ENTER ONTO THIS PROPERTY FOR THE PURPOSE OF INSPECTING THE WORK PERMITTED AND POSTING NOTICES.

Applicant's Signature \_\_\_\_\_  
Title/Company \_\_\_\_\_

Print Name \_\_\_\_\_  
Date \_\_\_\_\_

Checks payable to: **DIRECTOR OF FINANCE OF HOWARD COUNTY**  
\*\* PLEASE WRITE NEATLY AND LEGIBLY. \*\*

FOR OFFICE USE ONLY

AGENCY	DATE	SIGNATURE APPROVAL	DPZ SETBACK INFORMATION	PROPERTY ID#
Land Development DPZ			Front: _____	Filing fee \$ _____
State Highways			Rear: _____	Permit fee \$ _____
Building Official			Side: _____	Excise tax \$ _____
Dev. Engineering DPZ			Side St.: _____	Add'l per. fee \$ _____
Health	<u>6-2-08</u>	<u>Mick Stitt</u>	All minimum setbacks met? YES <input type="checkbox"/> NO <input type="checkbox"/>	TOTAL FEES \$ _____
Fire Protection			Is Entrance Permit required? YES <input type="checkbox"/> NO <input type="checkbox"/>	Sub-total paid \$ _____
Is Sediment Control approval required prior to issuance? YES <input type="checkbox"/> NO <input type="checkbox"/>			Historic District? YES <input type="checkbox"/> NO <input type="checkbox"/>	Balance due \$ _____
CONTINGENCY CONSTRUCTION START: <input type="checkbox"/>			Lot Coverage for New/Town Zone _____	Check \$ <u>30000.00</u>
ONE STOP SHOP: <input type="checkbox"/>			SDP/Red-line approval date _____	Validation # _____
Distribution of Copies: White: Building Official Green: LDD, DPZ Yellow: DED, DPZ Pink: Health Gold: SHA			Accepted by _____	





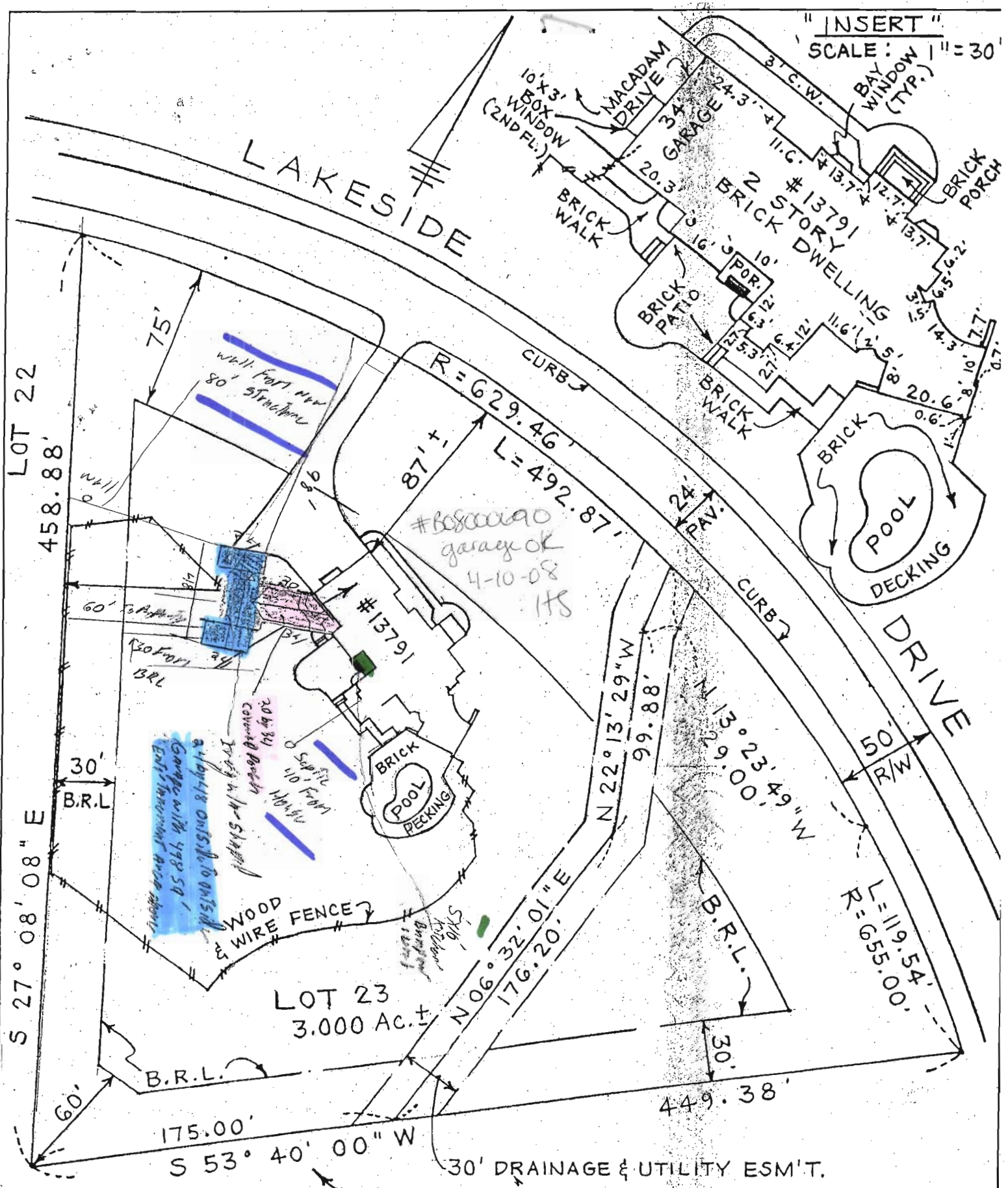

"INSERT"  
SCALE: 1" = 30'

THE LOT SHOWN HEREON IS IN FLOOD ZONE C PER F.E.M.A. FLOOD INSURANCE RATE MAP PANEL # 240044 0032 B

The plat is of benefit to a consumer only insofar as it is required by a lender of a title insurance company or its agent in connection with contemplated transfer, financing, or refinancing. The plat is not to be relied upon for the establishment or location of fences, garages, buildings, or other existing or future improvements. The plat does not provide for the accurate identification of property boundary lines, but such identification may not be required for the transfer of title or securing financing or refinancing. The plat contains a tolerance of accuracy of two feet, more or less.

LOT 24  
"BRIGHTON PINES"  
PLAT # 6568



NOTE: SEPTIC RESERVE AREA ON PLAT NOT SHOWN.

**HICKS ENGINEERING ASSOCIATES, INC.**  
ENGINEERS, SURVEYORS & PLANNERS  
200 EAST JOPPA ROAD - SUITE 402  
TOWSON, MARYLAND, 21286  
TELEPHONE: (410) 494-0001

LOCATION DRAWING OF  
#13791 LAKESIDE DRIVE  
LOT 23 "BRIGHTON PINES"  
SECT. ONE, AREA TWO, LOTS 1-25  
PLAT # 6569, HOWARD COUNTY, MD.  
DEED: 4462/231 & 1782/207  
DATE: 1/9/06 SCALE: 1" = 60' FILE: 20117