

10/26/90  
ngon

# PERMIT

File

wrong

## SEWAGE DISPOSAL SYSTEM

P 46481

A REPAIR

### DEPARTMENT OF HEALTH AND MENTAL HYGIENE

DISTRICT 5th

HOWARD COUNTY HEALTH DEPARTMENT  
BUREAU OF ENVIRONMENTAL HEALTH  
461-9933

DATE 12/10/90

DATE SYSTEM APPROVED 10/26/90

INSPECTOR C. Bell

INDEXED

Jack Fyock IS PERMITTED TO INSTALL \_\_\_\_\_ ALTER X

ADDRESS \_\_\_\_\_ PHONE \_\_\_\_\_

SUBDIVISION Hopkins Meade LOT 6, Sec. 1 ROAD 11601 Johns Hopkins Road  
11705 Teri Lynn Drive

PROPERTY OWNER Sohr  
ADDRESS 11705 Teri Lynn Drive

SEPTIC TANK CAPACITY 1250 GALLONS

NUMBER OF BEDROOMS 4

125<sup>+</sup> SQUARE FEET PER BEDROOM "repair"

LINEAR FEET OF TRENCH REQUIRED 1500<sup>+</sup> 65<sup>+</sup>

likely correct

wrong  
These 2 pages incorrectly identified by address

REPAIR - CALL FOR INSPECTION WHEN GROUND IS OPENED SO SANITARIAN CAN RECOMMEND REPAIR.

(1) 2' wide - trench off existing trench;

(2) 80' ± per contract Mr. J. Fyock;

(3) 10' avg. depth.

(4) 8' ± stone inlet 3" I; (6) OK TO COVER AS COM

(5) No water problem observed at 10' in far end of trench  
OR TO CONTINUE

PLANS APPROVED BY C. Williams DATE 10/09/90

COVER NO WORK UNTIL INSPECTED AND APPROVED

NEITHER THE HOWARD COUNTY COUNCIL NOR THE HEALTH DEPARTMENT IS RESPONSIBLE FOR THE SUCCESSFUL OPERATION OF ANY SYSTEM

NOTE: CLEANOUT REQUIRED EVERY 70 FEET OF SEWER LINE AND/OR AT 90° SWEEPS IN LINES FROM HOUSE TO DRAIN FIELDS, 90° ELBOWS NOT ACCEPTABLE.

NOTE: ALL PARTS OF SEPTIC SYSTEMS (I.E. TANK, DISTRIBUTION BOX TRENCHES) TO BE 100 FEET FROM WELL (UNLESS OTHERWISE SPECIFICALLY AUTHORIZED)

NOTE: IF DEEP TRENCH(ES) ARE USED CALL FOR INSPECTION BEFORE AND AFTER PLACING GRAVEL IN TRENCH(ES)

NOTE: NO DRY WELL SHALL EXCEED 15 FOOT IN DIAMETER NO ABSORPTION TRENCH TO EXCEED 100 FEET IN LENGTH

NOTE: ALL PIPE FROM HOUSE TO SEPTIC TANK MUST BE CAST IRON OR SCHEDULE 35/40 PVC OR ABS

PERMIT VOID AFTER TWO YEARS

NOTE: INSTALL STAND PIPE ON SEPTIC TANK AND DRY WELL STAND PIPES MUST BE 6 INCHES IN DIAMETER CAST IRON. CONCRETE OR TERRA COTTA OR PVA OR ABS ACCEPTED. IF TOP OF SEPTIC TANK IS DEEPER THAN 3 FEET. MANHOLE TO GRADE REQUIRED.

NOTE: DISTRIBUTION BOXES MUST HAVE BAFFLES

**\*INSTALLER IS RESPONSIBLE FOR OBTAINING FINAL APPROVAL ON THIS PERMIT**

46481

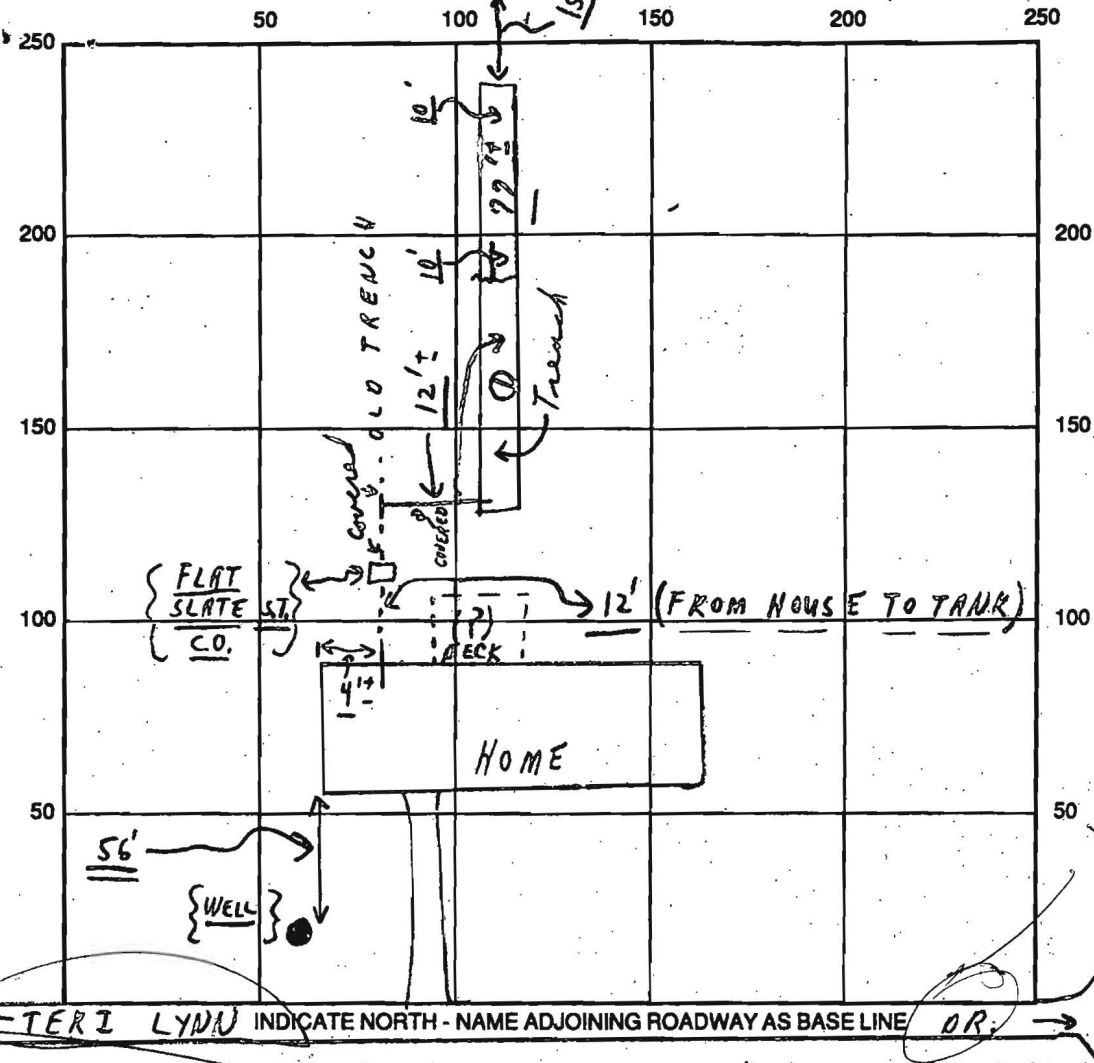

SEPTIC TANK LEVEL UNDERGROUND CLEANOUTS "EXISTING"  
 DISTRIBUTION BOX LEVEL ← (No) "T" USED  
 DRAIN FIELD/TITLE DEPTH 10' ±<sup>AVG</sup> FT. TRENCH WIDTH 2 FT. INLET DEPTH 3' ± FT.  
 EFFECTIVE GRAVEL DEPTH 8' ±<sup>AVG</sup> FT. TOTAL LENGTH 80' ±<sup>TO BE</sup> FT.  
 NUMBER OF TRENCHES 1 ONE SIDEWALL/~~SYSTEM~~ AREA 640 ± SQ. FT.  
 DRYWALL INSIDE DIAMETER — FT. EFFECTIVE DEPTH BELOW INLET — FT.  
 ABSORBENT AREA 640 ± SQ. FT.

REMARKS: 10/26/90 NOON - ALL COMPLETE & COVERED TO 50' ± IN TRENCH WITH STONE OR PAPER. 77' ± TRENCH DUG OR COMPLETE TO BE 80' ± LONG AND OK TO COVER AS FINISH. FINAL ON REPAIR.  
 J.C.B.

DATE SYSTEM APPROVED 10/26/90 INSPECTOR Charles Bryan Stredle