

LAYOUT \_\_\_\_\_ INSP 4 \_\_\_\_\_  
 INSP 2 \_\_\_\_\_ INSP 5 \_\_\_\_\_  
 INSP 3 \_\_\_\_\_ INSP 6 \_\_\_\_\_

ISSUE DATE: 6/17/05

P 522537

APPROVAL DATE: \_\_\_\_\_

A Upgrade

# PERMIT

**TAX ID #05-353777**

**ON-SITE SEWAGE DISPOSAL SYSTEM  
 HOWARD COUNTY HEALTH DEPARTMENT  
 BUREAU OF ENVIRONMENTAL HEALTH**

Progressive Plumbing Inc. IS PERMITTED TO INSTALL  ALTER

ADDRESS: 15039 Oak Orchard Rd., New Windsor 21776 PHONE NUMBER: 410-684-3501

SUBDIVISION: \_\_\_\_\_ LOT NUMBER: \_\_\_\_\_

ADDRESS: 12910 Kentbury Drive PROPERTY OWNER: Robert Koda

SEPTIC TANK CAPACITY (GALLONS): 1500 OUTLET BAFFLE FILTER REQUIRED

PUMP CHAMBER CAPACITY (GALLONS): 1500 COMPARTMENTED TANK REQUIRED

NUMBER OF BEDROOMS: 4

SQUARE FEET PER BEDROOM: 240

LINEAR FEET OF TRENCH REQUIRED: 160 HOUSE SERVED BY PUBLIC WATER

TRENCHES:	Trench to be 3.0 feet wide. Inlet 3.0 feet below original grade. Bottom maximum depth 9.0 feet below original grade. Effective area begins at 6.0 feet below original grade. <u>20</u> <u>60</u>
LOCATION:	
NOTES:	In support of building permit addition.

PLANS APPROVED: Sara Fegel Reviewed by: \_\_\_\_\_ DATE: 8/23/05

NOTES: PERMIT VOID AFTER 2 YEARS  
 CONTRACTOR IS RESPONSIBLE FOR SCHEDULING A PRE-CONSTRUCTION INSPECTION FOR ALL INSTALLATIONS  
 WATERTIGHT SEPTIC TANKS REQUIRED  
 ALL PARTS OF SEPTIC SYSTEM SHALL BE 100 FEET FROM ANY WATER WELL UNLESS SPECIFICALLY AUTHORIZED  
 MANHOLE RISERS REQUIRED ON ALL SEPTIC TANKS AND PUMP CHAMBERS UNLESS SPECIFICALLY AUTHORIZED  
 CONTRACTOR RESPONSIBLE FOR COMPLIANCE WITH APPLICABLE REGULATIONS, GUIDELINES AND THE TERMS OF THIS PERMIT

**NEITHER THE HOWARD COUNTY COUNCIL NOR THE HEALTH DEPARTMENT IS  
 RESPONSIBLE FOR THE SUCCESSFUL OPERATION OF ANY SYSTEM  
 PERMITTEE RESPONSIBLE FOR OBTAINING FINAL APPROVAL ON THIS PERMIT  
 ALL 410-313-1771 FOR INSPECTION OF SEPTIC SYSTEM**

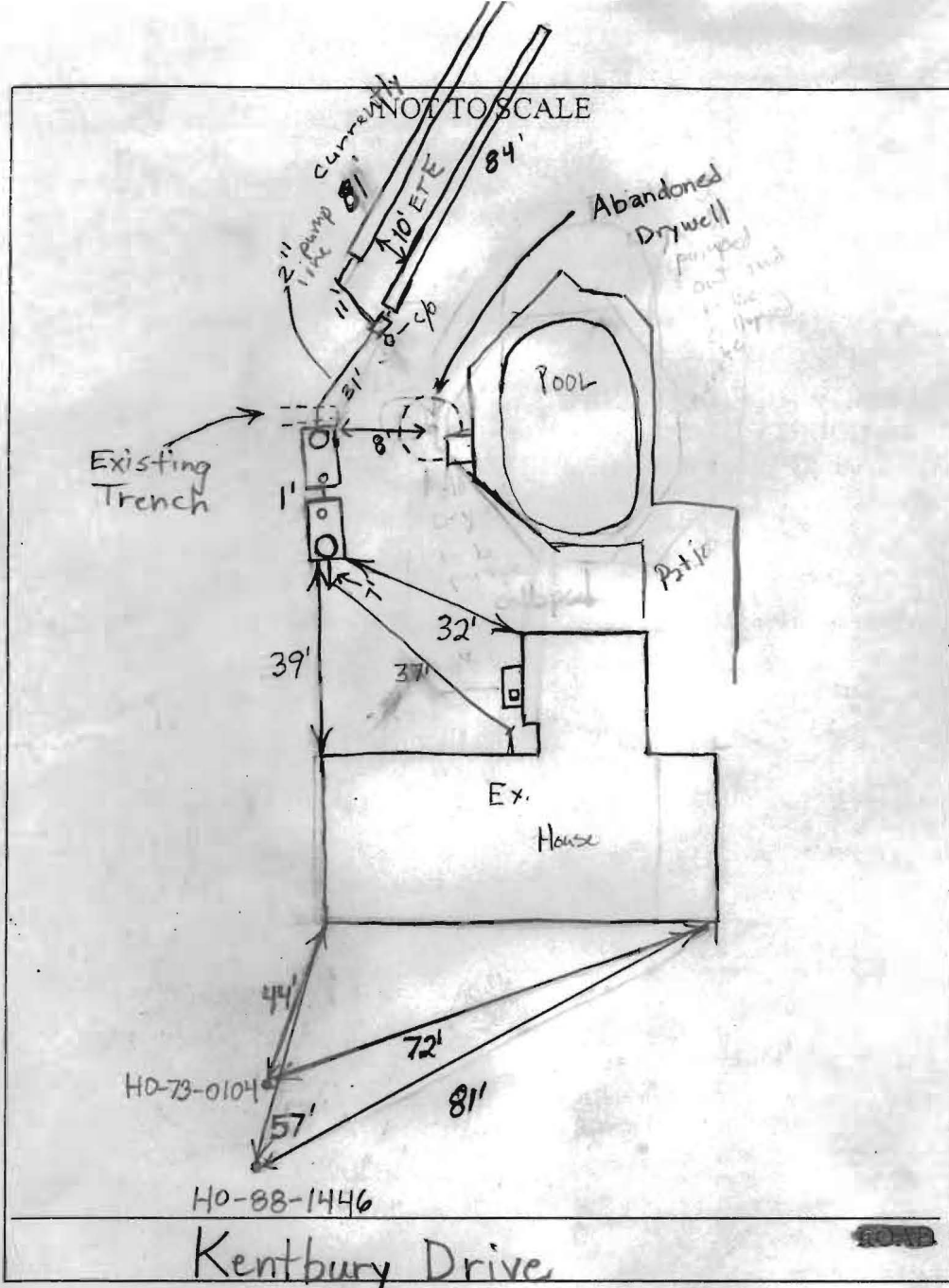

TRENCH/DRAINFIELD DATA		
WIDTH	INLET	BOTTOM
3'	3'	9'
NUMBER OF TRENCHES	2	
TOTAL LENGTH	165'	
ABSORPTION AREA		
DISTRIBUTION BOX LEVEL	✓	
DISTRIBUTION BOX BAFFLE	Downstream 90°	
DISTRIBUTION BOX PORT	out the side	

SEPTIC TANK DATA	
SEPTIC TANK 1 LEVEL	Yes
CAPACITY	1500 GAL
SEAM LOC	Top
TANK LID DEPTH	1.5'-2.5'
BAFFLES	✓ Rear
BAFFLE FILTER	No
MANHOLE LOC	Front
6" PORT LOC	Rear
WATERTIGHT TEST	No
SEPTIC TANK 2 LEVEL	Yes
CAPACITY	1500 GAL
SEAM LOC	Top
TANK LID DEPTH	1.5'-2.5'
BAFFLES	Inlet
BAFFLE FILTER	No
MANHOLE LOC	Rear
6" PORT LOC	Front
WATERTIGHT TEST	No

2-Comp. Babylon  
1 comp. Babylon

PRE-CONSTRUCTION \_\_\_\_\_

INSTALLATION 8/23/05 Tanks set. First trench started. Need to make plumbing connections and pump out and fill in old tank. Drywell under concrete around pool. (BB)  
 8/24/05 1st trench done & OK to cover, 2nd trench done, both OK to cover. Needs D-box & distr. lines. Drywell needs collapsed (already pumped). old S. tank needs dealt with (CAC) 8/25 Both trenches done, D-box set, and pump line run, pump in tank. OK to cover. House Connection temporarily made where old system connected. Needs pump & Alarm w/ House Connection when

FINAL INSPECTOR addition finished (G. Creighton)

DATE OF APPROVAL \_\_\_\_\_