

PUB. SEWER STATUS VERIFIED BY _____

ISSUE DATE: 01/28/2008

P 528464

APPROVAL DATE: 2/11/08 *Logged Into Permit Manager* ^A REPAIR
Tax ID # 05-346908

PERMIT

ON-SITE SEWAGE DISPOSAL SYSTEM HOWARD COUNTY HEALTH DEPARTMENT BUREAU OF ENVIRONMENTAL HEALTH

Hatfield's Equipment IS PERMITTED TO INSTALL ALTER

ADDRESS: PO Box 519, Annapolis Junction PHONE NUMBER: 301-854-6172

SUBDIVISION: _____ LOT NUMBER: _____

ADDRESS: 4255 Linthicum Road PROPERTY OWNER: Jon Levine

SEPTIC TANK CAPACITY (GALLONS): 2000 * Owner plans addition.

PUMP CHAMBER CAPACITY (GALLONS): 2000

NUMBER OF BEDROOMS: 4

SQUARE FEET PER BEDROOM: _____

LINEAR FEET OF TRENCH REQUIRED: 140/150 3-50' Trenches

*Inlet 5',
Bottom 8',
Trenches 2' Wide*

TRENCHES:	Trench to be 3.0 feet wide. Inlet 5.0 feet below original grade. Bottom maximum depth 7.0 feet below original grade. Effective area begins at 6.0 feet below original grade. 2.0 feet of stone below distribution pipe.
LOCATION:	#1) Install Distribution Box at top-center of septic easement. #2) Install 1x50' & 2x45' trenches on contour. #3) Install septic tank & pump tank per plan. #4) Load-bearing lids are required
PURPOSE:	#1) Existing septic system has failed. Call for layout inspection when ground is opened so sanitarian can recommend repair. #2) Abandon failing dry well. #3) This permit is not to be issued until such time that a productive well has been (or is being) drilled.

PLANS APPROVED: Robert Bricker DATE: 01/28/2008

- NOTE: PERMIT VOID AFTER 2 YEARS
- NOTE: CONTRACTOR RESPONSIBLE FOR SCHEDULING A PRE-CONSTRUCTION INSPECTION FOR ALL INSTALLATIONS
- NOTE: WATERTIGHT SEPTIC TANKS REQUIRED
- NOTE: ALL PARTS OF SEPTIC SYSTEM SHALL BE 100 FEET FROM ANY WATER WELL
- NOTE: MANHOLE RISERS REQUIRED ON ALL SEPTIC TANKS AND PUMP CHAMBERS

NEITHER THE HOWARD COUNTY COUNCIL OR THE HEALTH DEPARTMENT IS RESPONSIBLE FOR THE SUCCESSFUL OPERATION OF ANY SYSTEM PERMITTEE RESPONSIBLE FOR OBTAINING FINAL APPROVAL ON THIS PERMIT CALL 410-313-2640 FOR INSPECTION OF SEPTIC SYSTEM

1050

NOT TO SCALE

See As-Built Drawing
On Separate Sheet

ROAD

TRENCH/DRAINFIELD DATA		
WIDTH	INLET	BOTTOM
2'	5'	8'
NUMBER OF TRENCHES		3
TOTAL LENGTH		150'
ABSORPTION AREA		300
DISTRIBUTION BOX LEVEL		Yes
DISTRIBUTION BOX BAFFLE		Yes
DISTRIBUTION BOX PORT		Yes

SEPTIC TANK DATA	
SEPTIC TANK 1 LEVEL	Yes
CAPACITY	2000 GAL
SEAM LOC	Top
TANK LID DEPTH	5'-6'
BAFFLES	Yes
BAFFLE FILTER	No
MANHOLE LOC	Front
6" PORT LOC	Rear
WATERTIGHT TEST	No
SEPTIC TANK 2 LEVEL	Yes
CAPACITY	2000 GAL
SEAM LOC	Top
TANK LID DEPTH	4'-5'
BAFFLES	Front
BAFFLE FILTER	No
MANHOLE LOC	Rear
6" PORT LOC	Front
WATERTIGHT TEST	No

PRE-CONSTRUCTION 2/4/08 Hatfields didn't show up. Easement not staked (BB) 2/7/08 Place the distribution box in INSTALLATION the top middle of the easement and install 3-50' trenches on contour. Trench locations printed in field. Install tanks near existing tank. Tanks cannot be greater than 7' deep (BB) 2/8/08 Tanks set. Pump line installed (BB) 2/11/08 Old septic system abandoned. Installation finished. Pump and alarm working. (BB)

FINAL INSPECTOR B. Baker

DATE OF APPROVAL 2/11/08

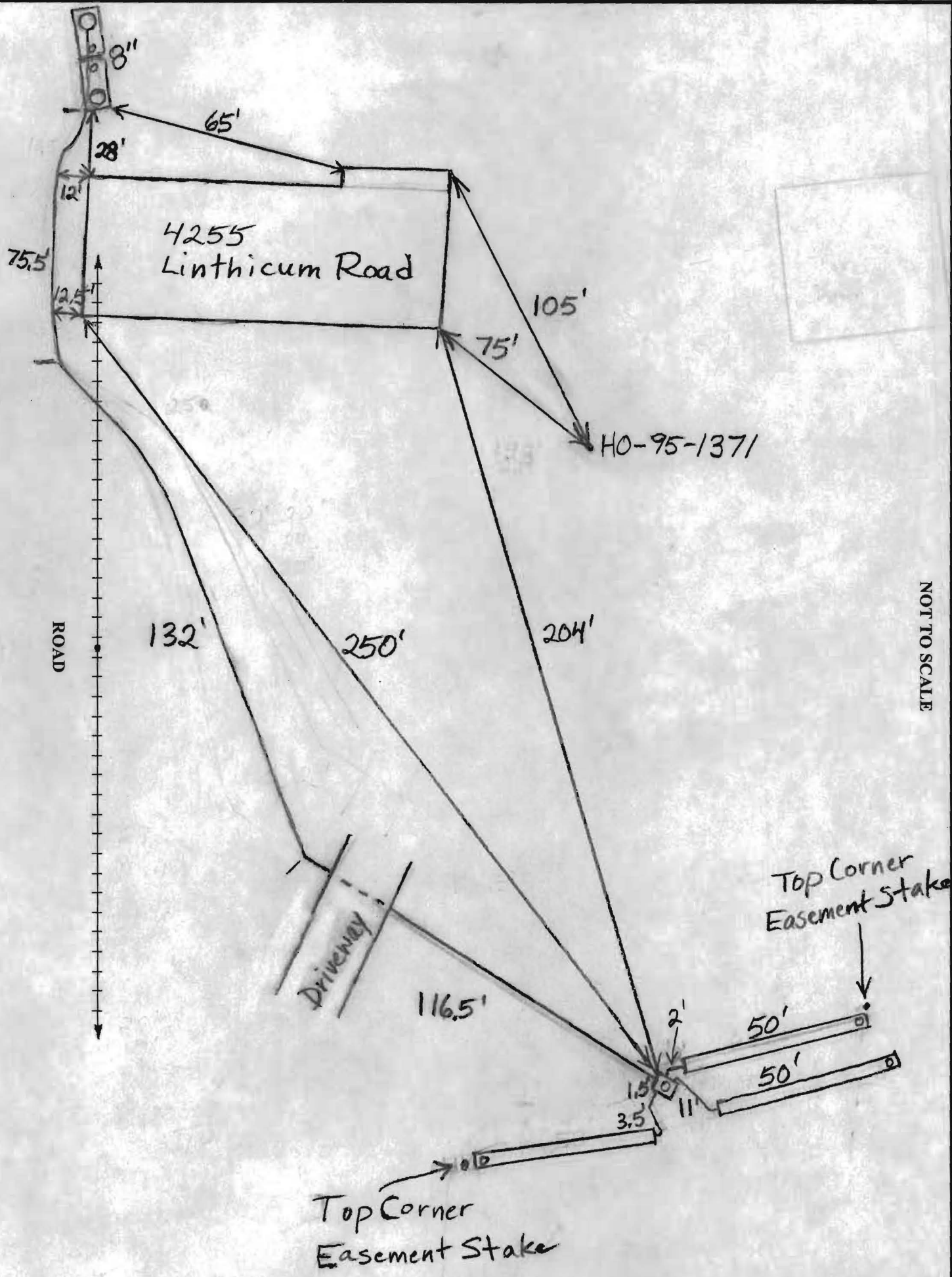

We are an Equal Opportunity Employer

SAVAGE STONE, LLC

SAVAGE, MARYLAND

Mailing Address: P.O. Box 850 Laurel, Maryland 20725

DISPATCH / SALES
301-953-8973
410-792-3753

TRUCKER'S COPY
BILLING INQUIRIES
301-953-7650
410-792-7234

TICKET #00149498

STATION SS

DATE 02/11/08 TIME 08:30:38

CUSTOMER KENHAT
HATFIELDS EQUIPMENT
PO BOX 519
ANNAPOLIS, MD 20701

JOB YARD : YARD
P.O. # PROJECT #:

TRUCK HE35 LICENSE 0 AXLES
DRIVER: HATFIELD EQUIPMENT

	lbs.	DAILY	Loads	Tons
GROSS	68420	TOTAL	2	39.96
TARE (STORED)	28440	TIME IN 08:30:38	148	2681.06
NET	39980	TIME OUT 08:30:38		
NET TONS	19.99			

MAT'L 0022 : MD #2 STONE
HAUL ZONE 0000

WEIGHMASTER

Gail Harrison

RECEIVED BY

MW 35

PLEASE FOCUS

*Hatfield - Jr - Donny Job
4255 Lanthicum rd*

Artform, Inc. • 800-541-2361

We are an Equal Opportunity Employer

SAVAGE STONE, LLC

SAVAGE, MARYLAND

Mailing Address: P.O. Box 850 Laurel, Maryland 20725

DISPATCH / SALES
301-953-8973
410-792-3753

TRUCKER'S COPY

BILLING INQUIRIES
301-953-7650
410-792-7334

TICKET # 00149426

STATION 58

DATE 02/11/08 TIME 06:58:33

CUSTOMER KENHAT
HATFIELDS EQUIPMENT
PO BOX 519
ANNAPOLIS, MD 20701

JOB YARD : YARD
P.O. # PROJECT #:

TRUCK HE35 LICENSE
DRIVER: HATFIELD EQUIPMENT

0 AXLES

	lbs.	DAILY	Loads	Tons
GROSS	68380	TOTAL	1	19.97
TARE (STORED)	28440	TIME IN 06:58:33	147	2661.87
NET	39940	TIME OUT 06:58:33		
NET TONS	19.97			

MAT'L 0022 : MD #2 STONE
HAUL ZONE 0000

WEIGHMASTER Gail Harrison
PLEASE FOCUS

RECEIVED BY

Mika 35

4255 Luthricum rd.
Glenns

Srd Donny's Job

Antform, Inc. • 800-541-2361

We are an Equal Opportunity Employer

SAVAGE STONE, LLC

SAVAGE, MARYLAND

Mailing Address: P.O. Box 850 Laurel, Maryland 20725

DISPATCH / SALES
301-953-8973
410-792-3753

TRUCKER'S COPY
BILLING INQUIRIES

TICKET # 49557
301-953-7650
410-792-7234
STATION SS

DATE 02/11/08 TIME 09:41:37

CUSTOMER KENHAT
HATFIELDS EQUIPMENT
PO BOX 519
ANNAPOLIS, MD 20701

JOB YARD : YARD
P.O. # PROJECT #:

TRUCK HES5 LICENSE @ AXLES
DRIVER: HATFIELD EQUIPMENT

	lbs.	DAILY	Loads	Tons
GROSS	68260	TOTAL	3	59.87
TARE (STORED)	28440	TIME IN 09:41:37	149	2701.77
NET	39820	TIME OUT 09:41:37		
NET TONS	19.91			

MAT'L 0022 : MD #2 STONE
HAUL ZONE 0000

WEIGHMASTER _____

Gail Harrison

RECEIVED BY Mike 35

PLEASE FOCUS

Hatfield - Jr & Donny's Sons
4255 Lanthier rd.
Glenns, md

Artform, Inc. • 800-541-2361

2/28/74 - cancelled
after 1st P.A.

PERMIT

P 19482
A 17406

SEWAGE DISPOSAL SYSTEM

MARYLAND STATE DEPARTMENT OF HEALTH

HOWARD COUNTY

ELLICOTT CITY

INDEXED

DISTRICT 5th

DATE 1/29/74

2/11/74
67% of possible
Jack Jyock
Hubert Snapp

IS PERMITTED TO INSTALL ALTER

ADDRESS Ridge Road, Damascus, Maryland PHONE 253-2857

A SEWAGE DISPOSAL SYSTEM LOCATED AT

SUBDIVISION ROAD 4255-A Linthicum Road LOT

PROPERTY OWNER Ellsworth and Hilda Linthicum

ADDRESS Dayton, Maryland Phone: 286-2571

SPECIFICATIONS 3 bedrooms

DRAIN FIELD DEPTH FEET, BOTTOM AREA SQ. FT.

SEEPAGE PITS ABSORBENT SIDE-WALL AREA SQ. FT.

SEPTIC TANK CAPACITY 1000 GALLONS

FOR GARBAGE GRINDER, INCREASE DISPOSAL AREA 22% & TANK CAPACITY 50%.

~~OTHER~~ DRY WELL - 300 sq. ft. sidewall area below the inlet with inlet no deeper than 3 ft. and bottom of dry well no deeper than 12 ft. Place the dry well 120 ft. from the corner of the farm equipment shed going toward Linthicum Road and 20 ft. from the barbed wire fence which runs off of this farm equipment shed.

NOTE: ALL PIPE FROM HOUSE TO DRY WELL MUST BE CAST IRON.

PERMIT VOID AFTER THREE YEARS.

NOTE: INSTALL STAND PIPE ON SEPTIC TANK AND DRY WELL.

PLANS APPROVED BY Raymond Hodges DATE 9/26/72

FILL SEPTIC TANK AND DISTRIBUTION BOX WITH WATER BEFORE CALLING FOR AN INSPECTION. COVER NO WORK UNTIL INSPECTED AND APPROVED.

NEITHER THE HOWARD COUNTY COMMISSIONERS NOR THE HEALTH DEPARTMENT IS RESPONSIBLE FOR THE SUCCESSFUL OPERATION OF ANY SYSTEM.

A 17406

INSPECTOR APPROVED DATE SYSTEM APPROVED

P 19482 A 17406
DATE 1/29/74 8/30/72

LOCATION 4255-A Lenthicum APPLICATION
Road HOLD ()
APPROVED (4)
REJECTED ()
LOT _____
APPLICANT Elsworth H. Lenthicum INSTALLATION
OWNER Elsworth H. Lenthicum HOLD ()
APPROVED (4)
PERMITTEE Jack Fyock APPROVED 2/11/74
DATE _____

P 02983 A 02947
Date 9-21-60 9-14-60

Location Lenthicum Rd. Application
approx 1/2 mile north of Hold ()
Dayton on right Approved ()
Applicant Elsworth Lenthicum Rejected ()
Owner " " Installation ()
Permittee " " Approved ()
Date ~~11-16-60~~ 11-16-60

maybe, but
very sketchy.

Complete but not approved
system covered without final