

APPLICATION

SEWAGE DISPOSAL TESTING

STATE OF MARYLAND - DEPARTMENT OF HEALTH AND MENTAL HYGIENE

A 33500

P _____

HOWARD COUNTY HEALTH DEPARTMENT
ENVIRONMENTAL HEALTH SERVICES
P. O. BOX 476 ELLICOTT CITY, MARYLAND 21043
TELEPHONE: 992-2330

DISTRICT 5

DATE 1-30-84

TO: THE COUNTY HEALTH OFFICER
ELLICOTT CITY, MARYLAND

I, HEREBY, APPLY FOR THE NECESSARY TEST IN ORDER TO CONSTRUCT (OR RECONSTRUCT) A SEWAGE DISPOSAL SYSTEM.

PROPERTY OWNER ANNA MAE CARTER Lou Rehak

ADDRESS 4100 Cathedral Ave DC 20016 PHONE 202-363-7725

PROPERTY LOCATION: BRIGHTON PINES II Lot 2

SUBDIVISION Propert prop. LOT NO. 12

ROAD AND DESCRIPTION Nicholas Dr

13768 Lakeside Dr

SIZE OF LOT 3A TYPE BLDG. SFD
(NUMBER OF BEDROOMS)

THE SYSTEM INSTALLED UNDER THIS APPLICATION IS ACCEPTABLE ONLY UNTIL PUBLIC FACILITIES BECOME AVAILABLE. I FULLY UNDERSTAND THE FEE CONNECTED WITH THE FILING OF THIS PERC TEST APPLICATION IS NON-REFUNDABLE UNDER ANY CIRCUMSTANCES. I ALSO AGREE TO COMPLY WITH ALL M.O.S.H.A. REQUIREMENTS IN TESTING THIS LOT.

Richard J. ...
(SIGNATURE OF APPLICANT)

APPROVED BY Eric ... FOR Standard trench DATE 6-20-89

REJECTED BY _____ FOR _____ DATE _____

HOLD PENDING FURTHER TESTS _____ DATE _____

REASONS FOR REJECTION OR HOLDING PROPOSED FINAL PLAT TO ASCERTAIN 2-12-85 OK
8/23/85 ok cw

ENGG. PERMIT SIGNED
AND RETURNED 6-21-89

B127234 SA

THIS IS NOT A PERMIT

LOT 13

HOLES 4-5-6-7

SOIL PROFILE

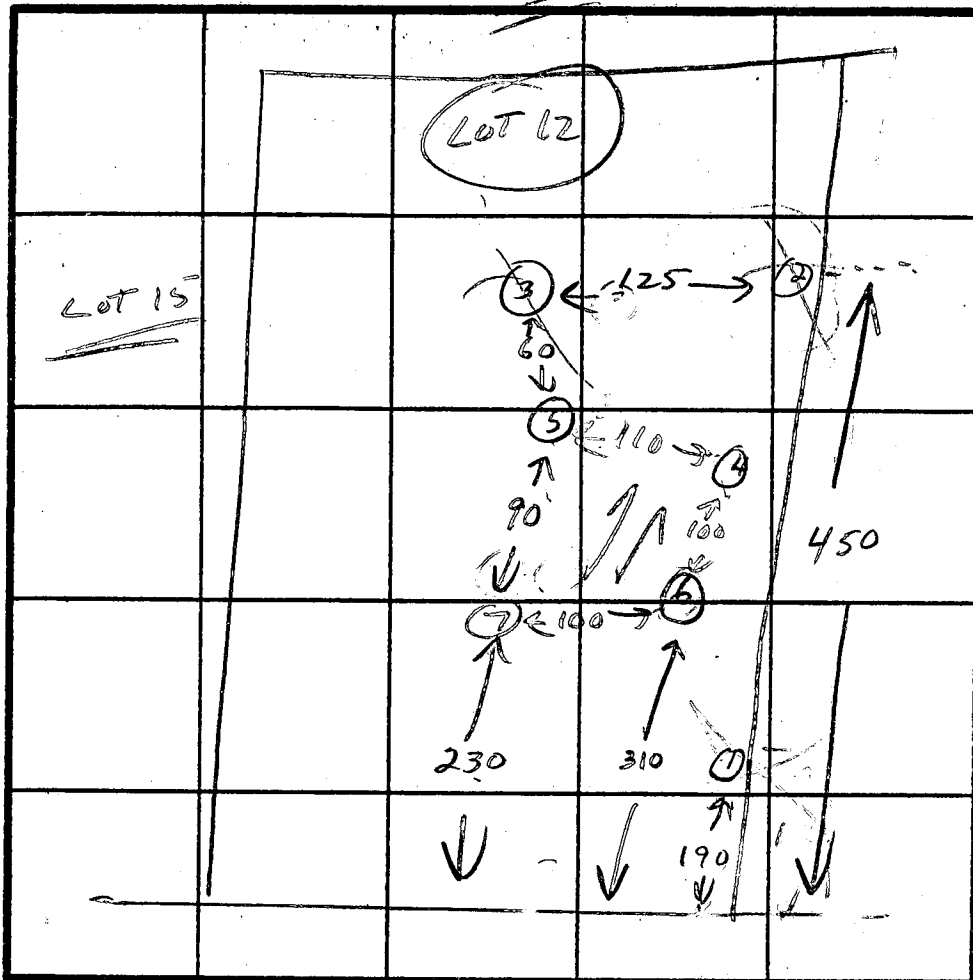
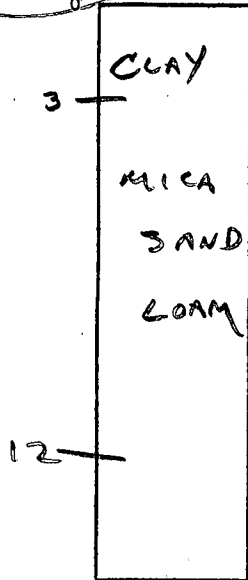

INDICATE NORTH - NAME ADJOINING ROADWAY AS BASE LINE.

HOLE 1

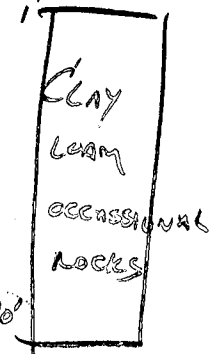

HOLE 2+3

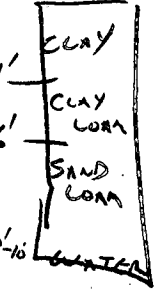

DATE	TEST NO.	DEPTH	PRE-WET		TEST - 1" DROP		TIME
			START	STOP	START	STOP	
2-27-84	1	10' CLAY LOAM	OCCASIONAL	AL ROCK	NOT TESTED		X
2-27-84	2	9' 5' CLAY LOAM	4' SAND	WATER	AT 9'		X
2-27-84	3	4' CLAY THEN CLAY LOAM	CHANGING TO SAND	AT 7'	WATER AT 10'		X
2-27-84	4 LOW	4	11:54	11:56	11:56	11:57	3 MIN
		8	11:54	11:56	11:56	11:57	3 MIN
		12					
		3' CLAY THEN TAN	MICA SAND LOAM				
2-27-84	5 ALLH	4	11:50	11:52	11:52	11:54	2 MIN
		9	11:50	11:52	11:52	11:54	2 MIN
		12					
		3' CLAY THEN RED MICA SAND LOAM (DRY AT 12')					
2-27-84	6 LOW	4	11:53	11:55	11:55	11:58	3 MIN
		9	11:53	11:55	11:55	11:57	2 MIN
		12					
		3' CLAY THEN MICA SAND LOAM TO 12'					
2-27-84	7 ALLH	4	11:52	11:55	11:55	11:59	4 MIN
		9					
		12					

12 OCCASIONAL ROCKS MIXED IN

REMARKS

TYPE OF SOIL MICA SAND LOAM - WATER IN REAR OF LOT.

TESTED BY CW. Olan

ALSO PRESENT DEMITT, C. S. S. G. C.

EH-12-1079