

LAYOUT 7/20/07 (Mw) INSP 4 _____
INSP 2 _____ INSP 5 _____
INSP 3 _____ INSP 6 _____

ISSUE DATE: 7/19/07

P 527266

APPROVAL DATE: 7/20/07 (Mw)

A 59282

PERMIT

TAX ID # _____

ON-SITE SEWAGE DISPOSAL SYSTEM HOWARD COUNTY HEALTH DEPARTMENT BUREAU OF ENVIRONMENTAL HEALTH

Hoffman Design IS PERMITTED TO INSTALL ALTER

ADDRESS: 2822 Granite Rd Woodstock PHONE NUMBER: 443-250-0702

SUBDIVISION: Kings Gift LOT NUMBER: 52

ADDRESS: 2848 Kings Gift Drive PROPERTY OWNER: David Peed

SEPTIC TANK CAPACITY (GALLONS): 2000 OUTLET BAFFLE FILTER REQUIRED

PUMP CHAMBER CAPACITY (GALLONS): _____ COMPARTMENTED TANK REQUIRED

NUMBER OF BEDROOMS: 5

SQUARE FEET OF HOME: >3500

LINEAR FEET OF TRENCH REQUIRED: N/A

TRENCHES:	Trench to be feet wide. Inlet feet below original grade. Bottom maximum depth feet below original grade. Effective area begins at feet below original grade. feet of stone below distribution pipe.
LOCATION:	
NOTES:	A 2000 gallon replacement tank is needed for the existing house. Layout inspection required prior to installation.

PLANS APPROVED: SF DATE: 7/18/07

- NOTE: PERMIT VOID AFTER 2 YEARS
- NOTE: CONTRACTOR RESPONSIBLE FOR SCHEDULING A PRE-CONSTRUCTION INSPECTION FOR ALL INSTALLATIONS
- NOTE: WATERTIGHT SEPTIC TANKS REQUIRED
- NOTE: ALL PARTS OF SEPTIC SYSTEM SHALL BE 100 FEET FROM ANY WATER WELL
- NOTE: MANHOLE RISERS REQUIRED ON ALL SEPTIC TANKS AND PUMP CHAMBERS UNLESS SPECIFICALLY AUTHORIZED

NEITHER THE HOWARD COUNTY COUNCIL NOR THE HEALTH DEPARTMENT IS RESPONSIBLE FOR THE SUCCESSFUL OPERATION OF ANY SYSTEM PERMITTEE RESPONSIBLE FOR OBTAINING FINAL APPROVAL ON THIS PERMIT CALL 410-313-1771 FOR INSPECTION OF SEPTIC SYSTEM

NOT TO SCALE

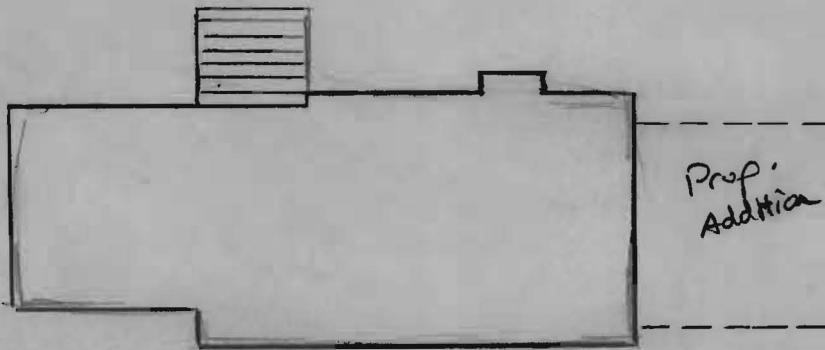

TRENCH/DRAINFIELD DATA

WIDTH	INLET	BOTTOM
_____	_____	_____
NUMBER OF TRENCHES _____		
TOTAL LENGTH _____		
ABSORPTION AREA _____		
DISTRIBUTION BOX LEVEL _____		
DISTRIBUTION BOX BAFFLE _____		
DISTRIBUTION BOX PORT _____		

SEPTIC TANK DATA

SEPTIC TANK 1 LEVEL Yes

CAPACITY 2000 GAL

SEAM LOC Top

TANK LID DEPTH 2-2.5'

BAFFLES Yes

BAFFLE FILTER —

MANHOLE LOC Front

6" PORT LOC Back

WATERTIGHT TEST —

SEPTIC TANK 2 LEVEL _____

CAPACITY _____ GAL

SEAM LOC _____

TANK LID DEPTH _____

BAFFLES _____

BAFFLE FILTER _____

MANHOLE LOC _____

6" PORT LOC _____

WATERTIGHT TEST _____

*Babylon
2000
slotted*

PRE-CONSTRUCTION _____

INSTALLATION 7/20/07 Old S.T. pumped, collapsed. New 2000 gallon S.T. installed as shown, 36' from the house in same location as old S.T. O.K. to back fill (K.W.)

FINAL INSPECTOR [Signature] DATE OF APPROVAL 7/20/07

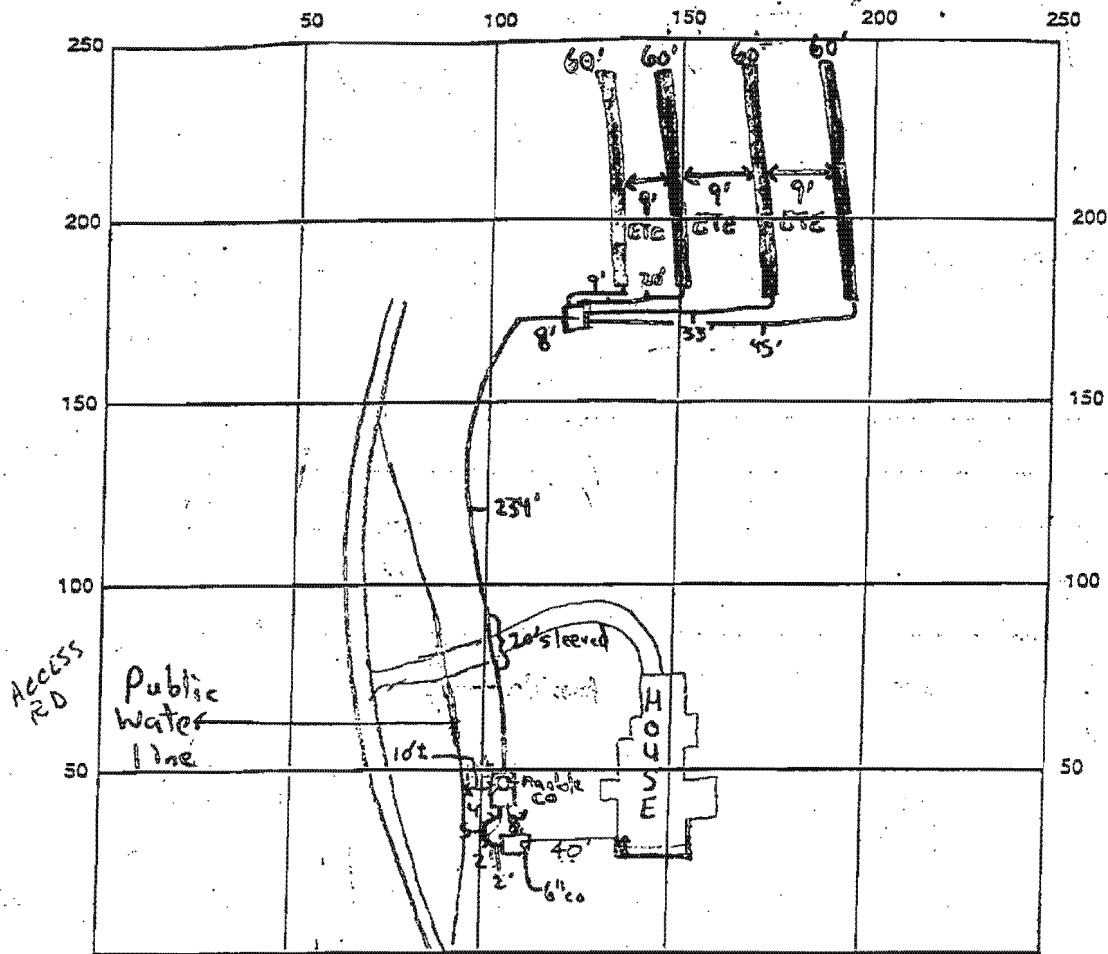

INDICATE NORTH - NAME ADJOINING ROADWAY AS BASE LINE

1500 gallon Top Seam **FREDERICK ROAD (R+144)**

SEPTIC TANK LEVEL 1500 gallon Top Seam

CLEANOUTS 6" @ ST, Manhole on Pump Tank

DISTRIBUTION BOX LEVEL

DRAIN FIELD/TITLE DEPTH 5 FT. TRENCH WIDTH 3 FT. INLET DEPTH 3 FT.

EFFECTIVE GRAVEL DEPTH 2 FT. TOTAL LENGTH 240 FT.

NUMBER OF TRENCHES 4 ~~ONE SIDEWALL~~ BOTTOM AREA 720 SQ. FT.

DRYWALL INSIDE DIAMETER N/A FT. EFFECTIVE DEPTH BELOW INLET N/A FT.

ABSORBENT AREA N/A SQ. FT.

REMARKS: 9-22-99 OK TO COVER SEPTIC TANK & PUMP CHAMBER A
9/23/99 - ON TO COVER ALL WORK, PUMP TEST NEEDED FOR FINAL APPROVAL (SRV)
10/26/99 BLDG ADVISED OF STANDARD (10') FOR SEPARATION DISTANCE
BETWEEN H₂O LINE + SEPTIC SYSTEM, NO REQ'MENT FOR RELOCATION (MR)
12/10/99 Alarm and Pump O.K. Need to install levelers (BB)
12/13/99 Levelers installed. Everything O.K. (BB)
 DATE SYSTEM APPROVED 12/13/99 INSPECTOR B. Baker