

APPLICATION

PERCOLATION TESTING

A 59282

P _____

DISTRICT _____

DATE _____

HOWARD COUNTY HEALTH DEPARTMENT
BUREAU OF ENVIRONMENTAL HEALTH
3525-H ELLICOTT MILLS DRIVE/ELLICOTT CITY, MARYLAND 21043
TELEPHONE: 313-2640

*PROVISION OF
PRODUCED LOT RECORD #16
WET SEASON TEST W/
(PLAN PENDING) (LW)
PUBLIC WATER*

TO: THE COUNTY HEALTH OFFICER
ELLICOTT CITY, MARYLAND

I HEREBY APPLY FOR THE NECESSARY TEST PRIOR TO APPLICATION FOR PERMIT TO CONSTRUCT (OR RECONSTRUCT) A SEWAGE DISPOSAL SYSTEM.

PROPERTY OWNER JEAN R. DICKEY, INDIVIDUALLY & JEAN R. DICKEY INTER-VIVOS TRUST
JACOBSEN HOMES, Inc.

ADDRESS 13850 FORSYTHE ROAD PHONE 410-442-2226
SYKEVILLE, MD 21784

AGENT OR PROSPECTIVE BUYER SHANBERGER & LANE

ADDRESS 8726 TOWN & COUNTRY BLVD. PHONE 410-461-9563

PROPERTY LOCATION:

SUBDIVISION KING'S GIFT LOT NO. 54, 52, 55

ROAD AND DESCRIPTION NORTH OF RT. 144, EAST OF THOMPSON DRIVE
(11686 Frederick Road)

TAX MAP 16 PARCEL # 371

SIZE OF LOT 5 AC. ± TYPE BLDG. _____
*PERMIT SIGNED AND RETURNED 6-7-99
Shan & Lane 117856
SFD-4Bom*
(SINGLE FAMILY DWELLING OR COMMERCIAL)

THE SYSTEM INSTALLED UNDER THIS APPLICATION IS ACCEPTABLE ONLY UNTIL PUBLIC FACILITIES BECOME AVAILABLE. I FULLY UNDERSTAND THE FEE CONNECTED WITH THE FILING OF THIS PERC TEST APPLICATION IS NON-REFUNDABLE UNDER ANY CIRCUMSTANCES. I ALSO AGREE TO COMPLY WITH ALL M.O.S.H.A. REQUIREMENTS IN TESTING THIS LOT. _____
Shan Berger
(SIGNATURE OF APPLICANT)

APPROVED BY Shan FOR SFD DATE 5/11/98

DISAPPROVED BY _____ FOR _____ DATE _____

HOLD PENDING FURTHER TESTS _____

REASONS FOR REJECTION OR HOLDING _____

PERCOLATION TEST PLAT/PRELIMINARY PLAT - TITLE OR I.D. # _____ DATE _____

SITE DEVELOPMENT PLAN/FINAL PLAT - TITLE OR I.D. # _____ DATE _____

THIS IS NOT A PERMIT

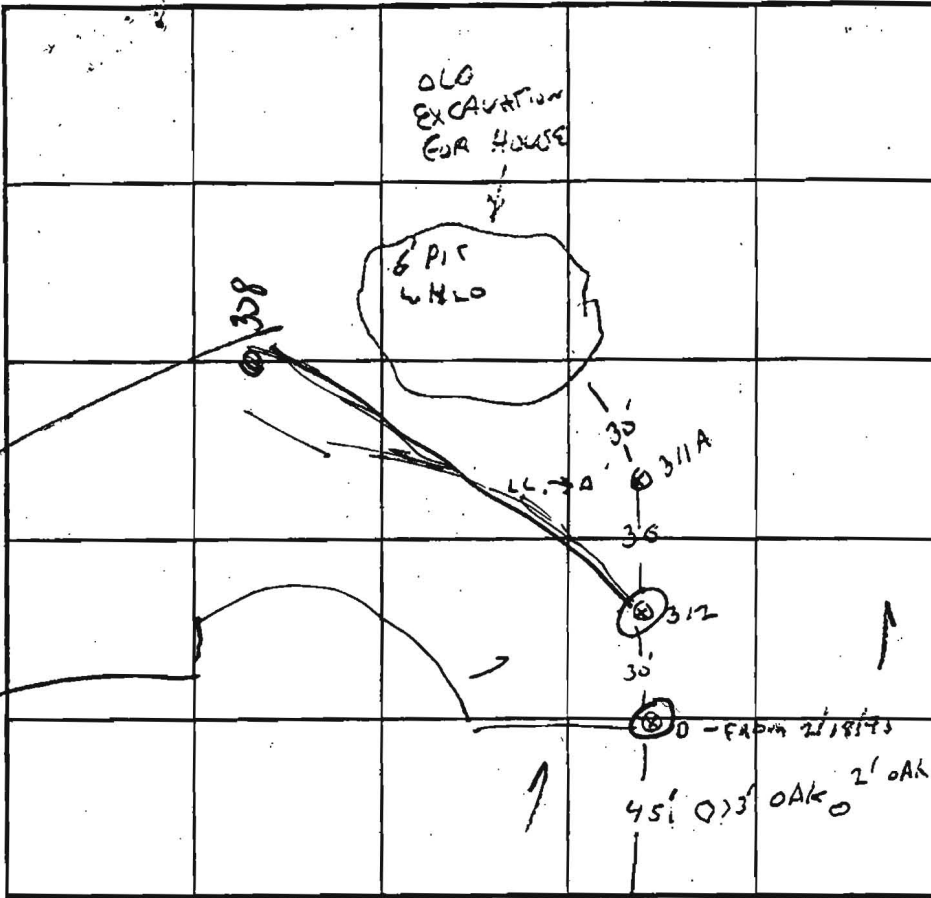

SOIL PROFILE

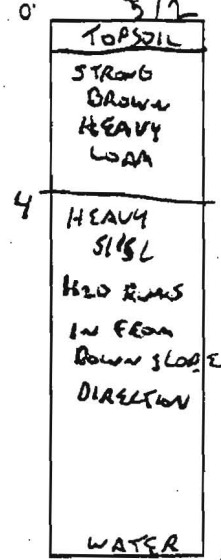

SOIL PROFILE

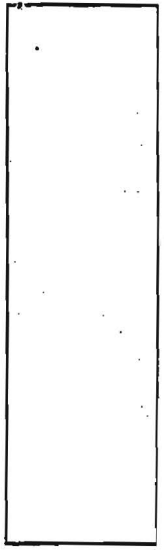

0

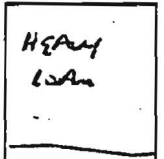

4' 8"

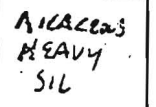

12

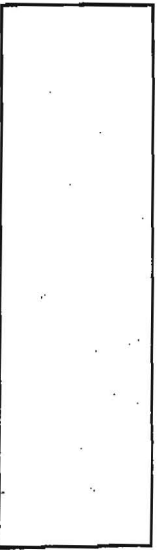

INDICATE NORTH - NAME ADJOINING ROADWAY AS BASE LINE.
SUBDIV. ACCESS 144 →

DATE	TEST NO.	DEPTH	PRE-WET		TEST - 1" DROP		TIME	
			START	STOP	START	STOP		
3/25/98	312	5' 12"	3:57	4:00	→	4:05	SAW	
	0	4' 8" 12"	WILL PERC. OK					

REMARKS _____

TYPE OF SOIL _____

TESTED BY G. SAVAGE ALSO PRESENT RTK

TRENCH DESIGN DATA: AVERAGE PERCOLATION TIME _____ TRENCH WIDTH _____

INLET DEPTH _____ MAXIMUM BOTTOM DEPTH _____ SQ. FT./BEDROOM _____

APPLICATION

PERCOLATION TESTING

A 59282

P _____

HOWARD COUNTY HEALTH DEPARTMENT
BUREAU OF ENVIRONMENTAL HEALTH
3525-H ELLICOTT MILLS DRIVE/ELLICOTT CITY, MARYLAND 21043
TELEPHONE: 313-2640

DISTRICT _____

DATE _____

*PREVIOUS OR
PROPOSED LOT RECEIVED
WET SEASON TEST W/
(PLAN PENDING) (LW)
PUBLIC WATER*

TO: THE COUNTY HEALTH OFFICER
ELLICOTT CITY, MARYLAND

I HEREBY APPLY FOR THE NECESSARY TEST PRIOR TO APPLICATION FOR PERMIT TO CONSTRUCT (OR RECONSTRUCT) A SEWAGE DISPOSAL SYSTEM.

PROPERTY OWNER JEAN R. DICKEY, INDIVIDUALLY & JEAN R. DICKEY INTER-VIVOS TRUST

ADDRESS 13850 FORSYTHE ROAD PHONE 410-442-2226
SYKEVILLE, MD 21784

AGENT OR PROSPECTIVE BUYER SHANABERGER & LANE

ADDRESS 6726 TOWN & COUNTRY BLVD. PHONE 410-461-9563

PROPERTY LOCATION:

SUBDIVISION KING'S GIFT LOT NO. 54, 52, 55

ROAD AND DESCRIPTION NORTH OF RT. 144, EAST OF THOMPSON DRIVE

TAX MAP 16 PARCEL # 371

SIZE OF LOT 5 AC. ± TYPE BLDG. SFD
(SINGLE FAMILY DWELLING OR COMMERCIAL)

THE SYSTEM INSTALLED UNDER THIS APPLICATION IS ACCEPTABLE ONLY UNTIL PUBLIC FACILITIES BECOME AVAILABLE. I FULLY UNDERSTAND THE FEE CONNECTED WITH THE FILING OF THIS PERC TEST APPLICATION IS NON-REFUNDABLE UNDER ANY CIRCUMSTANCES. I ALSO AGREE TO COMPLY WITH ALL M.O.S.H.A. REQUIREMENTS IN TESTING THIS LOT. [Signature]
(SIGNATURE OF APPLICANT)

APPROVED BY [Signature] FOR SFD DATE 5/1/98

DISAPPROVED BY _____ FOR _____ DATE _____

HOLD PENDING FURTHER TESTS _____

REASONS FOR REJECTION OR HOLDING _____

PERCOLATION TEST PLAT/PRELIMINARY PLAT - TITLE OR I.D. # _____ DATE _____

SITE DEVELOPMENT PLAN/FINAL PLAT - TITLE OR I.D. # _____ DATE _____

THIS IS NOT A PERMIT

A59282A

COUNTY #

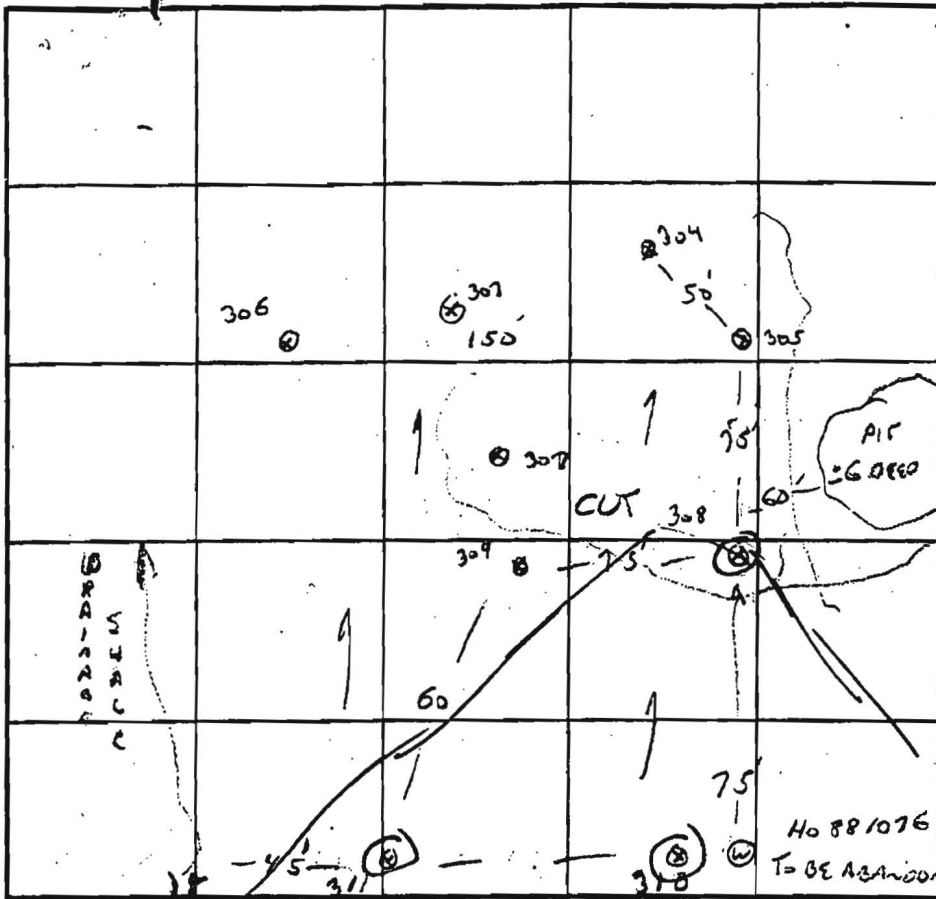

SOIL PROFILE 305

0'	TOPSOIL
1'	BR HEAVY LOAM
4'	LT BR LOAM
	5g QUARTZ GRAVEL
12'	WATER

SOIL PROFILE 307

0'	TOPSOIL
1'	Brown LOAM
2'	TAN SANDY LOAM
12'	WATER

308

1'	TOPSOIL
	Silted Brown LOAM
4'	Black / Tan sandy LOAM
11'	WATER

INDICATE NORTH - NAME ADJOINING ROADWAY AS BASE LINE.

SUBDIVISION ACCESS ROAD

DATE	TEST NO.	DEPTH	PRE-WET		TEST - 1" DROP		TIME
			START	STOP	START	STOP	
2/25/98	305	4/12V	2:28	2:58	→	SLOW	
	306	3/11.5	2:36	2:39	→	2:45	6 MW
	307	12V	OK 2-8				OK
REDIG	305	5.5	3:06	3:13	→	3:32	19 MW
	308	4.5/11	3:07	3:12	→	3:18	6 MW
	309	12V	DRY	OK 3-8			OK
	310	12V	DRY	OK 4-8			
	311	3.5/12	3:29	3:34	→	3:39	5 MW
		6	3:29	3:31	→	3:34	3 MW

REMARKS: WELLS 15' OFF RW / WATER LINE ±

TYPE OF SOIL _____

TESTED BY G. SAVAGE ALSO PRESENT K+K EXCAVATING

TRENCH DESIGN DATA: AVERAGE PERCOLATION TIME _____ TRENCH WIDTH _____

INLET DEPTH _____ MAXIMUM BOTTOM DEPTH _____ SQ. FT./BEDROOM _____

12

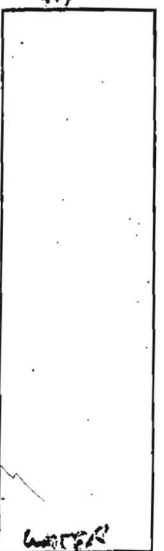

APPLICATION

PERCOLATION TESTING

A 43548

P _____

HOWARD COUNTY HEALTH DEPARTMENT
BUREAU OF ENVIRONMENTAL HEALTH
P.O. BOX 476 ELLICOTT CITY, MARYLAND 21043
TELEPHONE: 461-9933

DISTRICT 3RD

DATE 1/23/89

Full Test

TO: THE COUNTY HEALTH OFFICER
ELLICOTT CITY, MARYLAND

I HEREBY, APPLY FOR THE NECESSARY TEST IN ORDER TO CONSTRUCT (OR RECONSTRUCT) A SEWAGE DISPOSAL SYSTEM.

PROPERTY OWNER Jean R Dickey ^{Jean Dickey} Mrs. Jennifer Johnson (301)-570-0753

ADDRESS 13850 Forsythe Rd. Sykesville, Md. 21784 PHONE 442-2456

PROSPECTIVE BUYER _____

ADDRESS _____ PHONE _____

PROPERTY LOCATION:

SUBDIVISION King's Gift LOT NO. 52

ROAD AND DESCRIPTION North of Route 144, East of Thompson Drive
(11186 Frederick Road (Route 144))

TAX MAP 16 PARCEL # 369

SIZE OF LOT 5 ac. TYPE BLDG. Single Family
(SINGLE FAMILY DWELLING OR COMMERCIAL)

THE SYSTEM INSTALLED UNDER THIS APPLICATION IS ACCEPTABLE ONLY UNTIL PUBLIC FACILITIES BECOME AVAILABLE. I FULLY UNDERSTAND THE FEE CONNECTED WITH THE FILING OF THIS PERC TEST APPLICATION IS NON-REFUNDABLE UNDER ANY CIRCUMSTANCES. I ALSO AGREE TO COMPLY WITH ALL M.O.S.H.A. REQUIREMENTS IN TESTING THIS LOT.

Jennifer D. Johnson (agent)
(SIGNATURE OF APPLICANT)

APPROVED BY _____ FOR _____ DATE _____

REJECTED BY _____ FOR _____ DATE _____

HOLD PENDING FURTHER TESTS _____ DATE _____

REASONS FOR REJECTION OR HOLDING 3/16/89 - PERC OK HOLDING PLAN

BLDG. PERMIT SIGNED
AND RETURNED 5/26/90
Serial # 56592
SFR - 5 Bedroom

THIS IS NOT A PERMIT

BLDG. PERMIT SIGNED
AND RETURNED 2/12/91
Serial # 56592 - Home

Lot 52

300

SOIL PROFILE

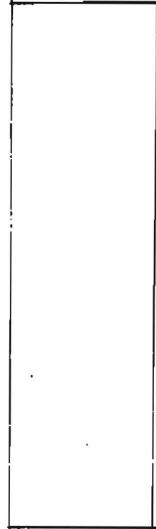

FAIL

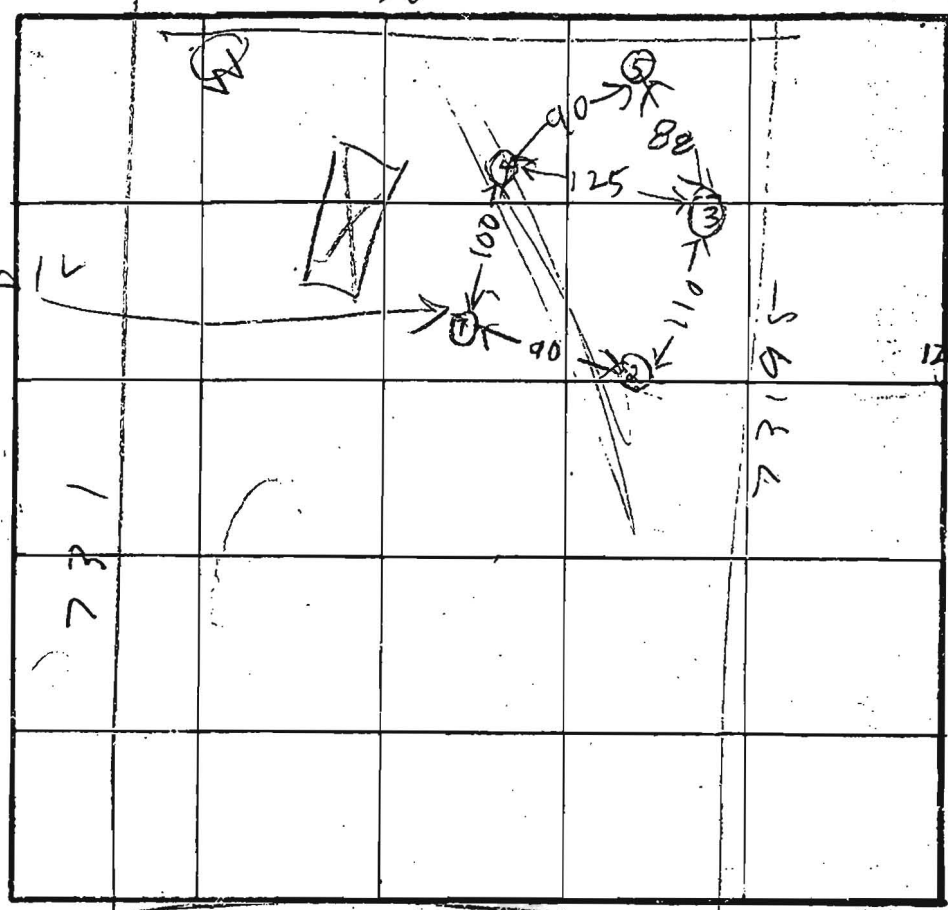

CLAY TOPSOIL
GRAY BROWN SAND LOAM

INDICATE NORTH - NAME ADJOINING ROADWAY AS BASE LINE
ROUTE 144

②
0 BROWN RED CLAY
3 BROWN SAND LOAM

③
24 BROWN CLAY
HARD SAND LOAM
LIGHT BROWN

④
0 BROWN CLAY
3 GRAY BROWN SAND LOAM

DATE	TEST NO.	DEPTH	PRE-WET		TEST - 1" DROP		TIME
			START	STOP	START	STOP	
3/16/89	(D) 1S	5.5	1037	1046	1046	1100	14
	1D	9	1037	1107	1046	1100	14
	1V	12	SLOW FAIL				
	(B) 2S	5	1042	1044	1044	1046	2
	2V	12	OIC				
	(A) 3S	3	1050	1051	1051	1052	1
	3V	13	OIC				
	(C) 4S	3	1116	1120	1120	1124	4
	4S	18.5	1118	1120	1120	1124	8
	4V	12.5	OIC				
	5V	12.5	OK				

REMARKS 3/ 189 - HOLES DUG PER TEST BUT EXCEPT ⑤

TYPE OF SOIL

TESTED BY B 12

ALSO PRESENT
L. L. Lerman
D. L. Lerman
J. L. Lerman
J. L. Lerman

APPLICATION

Kings Gift
Lot #52 A 27241

SEWAGE DISPOSAL TESTING

STATE OF MARYLAND DEPARTMENT OF HEALTH AND MENTAL HYGIENE P. _____
1000 gallons
HOWARD COUNTY HEALTH DEPARTMENT ENVIRONMENTAL HEALTH SERVICES DISTRICT 3
P. O. BOX 476, ELLICOTT CITY, MARYLAND 21043
TELEPHONE: 465-5000, EXT. 356
Septic Tank { 1-3 Bedrooms
4 Bedrooms 1250 gallons
DATE _____

**Dry well to have 135 sq ft. effective
absorbent silted area per bedroom below inlet
inlet to be 4' below original grade and maximum
depth 11' location per engineers plat 150'
from left rear corner point of lot towards front
of lot and 20' off left property line. Per hole (12+13)
when facing lot from Rt. 144 or up Dry well + trench used - need:*

TO THE COUNTY HEALTH OFFICER
ELLICOTT CITY, MARYLAND

I, HEREBY, APPLY FOR THE NECESSARY TEST IN ORDER TO CONSTRUCT (OR RECONSTRUCT) A SEWAGE
DISPOSAL SYSTEM. (1) 5' earth buffer between dry well + trench

PROPERTY OWNER James W. Dickey, et al
ADDRESS 13850 Forsythe Rd. 21784 PHONE 442-2226
(2) 2 inspections of trench below and after stone in.

PROPERTY LOCATION: Kings Gift
SUBDIVISION Doughoregan Manor West LOT NO. 52

ROAD AND DESCRIPTION FREDERICK ROAD (RT 144) OPPOSITE
Philadelphia Rd

SIZE OF LOT 5.0 ACRES TYPE BLDG. _____ NUMBER OF BEDROOMS _____

IF NOT SINGLE RESIDENCE DESCRIBE _____

THE SYSTEM INSTALLED UNDER THIS APPLICATION IS ACCEPTABLE ONLY UNTIL PUBLIC FACILITIES BECOME AVAILABLE.

SIGNATURE OF APPLICANT [Signature]

APPROVED BY C. B. Stueker FOR Dry well + 10' trench DATE 7/24/78
(KIND OF SYSTEM)

REJECTED BY _____ FOR _____ DATE _____
(KIND OF SYSTEM)

HOLD PENDING FURTHER TESTS _____ DATE _____

REASONS FOR REJECTION OR HOLDING 6/13/78 for certified holes high ground
6/15/78 Tentative Tests given approved by D.W.M. + C.B.S.
7/21/78 Plat signed by Dr. Boyd.
C.B.S.

THIS IS NOT A PERMIT

