

LAYOUT 10/13/06

INSP 1 _____ INSP 3 _____

INSP 2 _____ INSP 5 _____

ISSUE DATE: 7/15/05

P 522940

APPROVAL DATE: 10/20/06

PERMIT SHARED SEPTIC SYSTEM

A 524193

04-369297

HOUSE SEWER LINE CONNECTION

HOWARD COUNTY HEALTH DEPARTMENT BUREAU OF ENVIRONMENTAL HEALTH

Fogles Septic Clean, Inc IS PERMITTED TO INSTALL ALTER

ADDRESS: 580 Obrecht Rd., Sykesville 21784 PHONE NUMBER: 410-795-5670

SUBDIVISION ~~Triadelphia Crossing~~ LOT NUMBER: ~~22~~

ADDRESS: 1906 Long Corner Rd. 14210 Meadow Lake Drive TollMD LP

NUMBER OF BEDROOMS: 4

HOUSE SERVED BY PUBLIC WATER? **NO**

LOCATION:	Install 4" house sewer line connection per the approved site plan.
NOTES:	This permit is limited to the installation of the individual house sewer line connection and installation of the grinder pump, if applicable. The Howard County Bureau of Utilities must be contacted for scheduling of inspection of these items, as well at 410-313-4900.

PLANS APPROVED: Michael Davis DATE: 4/18/06

PERMIT VOID AFTER 2 YEARS

1. CONTRACTOR IS RESPONSIBLE FOR SCHEDULING A PRE-CONSTRUCTION INSPECTION FOR ALL INSTALLATIONS.
 2. ALL PARTS OF SEPTIC SYSTEM SHALL BE 100 FEET FROM ANY WATER WELL UNLESS SPECIFICALLY AUTHORIZED.
 3. MANHOLE RISERS REQUIRED ON ALL SEPTIC TANKS AND PUMP CHAMBERS UNLESS SPECIFICALLY AUTHORIZED.
 4. CONTRACTOR RESPONSIBLE FOR COMPLIANCE WITH APPLICABLE REGULATIONS, GUIDELINES AND THE TERMS OF THIS PERMIT.
 5. NEITHER THE HOWARD COUNTY COUNCIL OR THE HEALTH DEPARTMENT IS RESPONSIBLE FOR THE SUCCESSFUL OPERATION OF ANY SYSTEM.
 6. PERMITTEE RESPONSIBLE FOR OBTAINING FINAL APPROVAL ON THIS PERMIT.
- CALL 410-313-1771 FOR INSPECTION HOUSE CONNECTION**

NOT TO SCALE

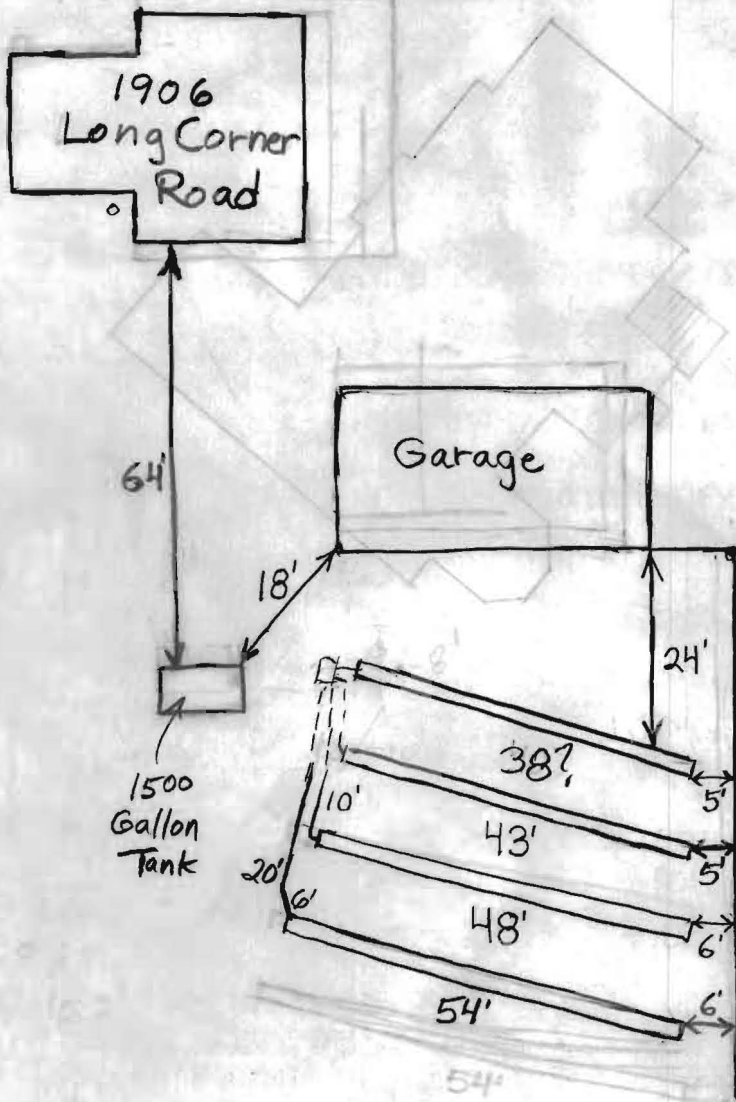

ROAD

TRENCH/DRAINFIELD DATA		
WIDTH	INLET	BOTTOM
3'	4'	5-6'
NUMBER OF TRENCHES		4
TOTAL LENGTH		183'?
ABSORPTION AREA		549'?
DISTRIBUTION BOX LEVEL _____		
DISTRIBUTION BOX BAFFLE _____		
DISTRIBUTION BOX PORT _____		

SEPTIC TANK DATA	
SEPTIC TANK 1 LEVEL	Yes
CAPACITY	1500 GAL
SEAM LOC	Top
TANK LID DEPTH	5"-1/3"
BAFFLES	Yes
BAFFLE FILTER	A300 v/c 12x20
MANHOLE LOC	Front+Rear
6" PORT LOC	None?
WATERTIGHT TEST	No
SEPTIC TANK 2 LEVEL	N/A
CAPACITY	_____ GAL
SEAM LOC	_____
TANK LID DEPTH	_____
BAFFLES	_____
BAFFLE FILTER	_____
MANHOLE LOC	_____
6" PORT LOC	_____
WATERTIGHT TEST	_____

2-Comp. Babylon

PRE-CONSTRUCTION 10/13/06 I install 1500 gallon tank behind existing system and put in 4 short trenches on

INSTALLATION contour towards fence. I install effluent filter in rear baffle. Repair area limited and soil is marginal. BB 10/14/06 Bottom three trenches done. Tank set. Gave installer O.K. to finish rest of system. I nstaller to submit measurements. BB 10/20/06 Lost measurements. They were not much help anyway. BB

FINAL INSPECTOR B. Baker

DATE OF APPROVAL 10/20/06

PUB. SEWER STATUS VERIFIED BY _____

ISSUE DATE: _____

APPROVAL DATE: _____

**PERMIT
INDEXED**

P _____

A W516527

*RP3# 308743
04-*

**ON-SITE SEWAGE DISPOSAL SYSTEM
HOWARD COUNTY HEALTH DEPARTMENT
BUREAU OF ENVIRONMENTAL HEALTH**

_____ IS PERMITTED TO INSTALL ALTER

ADDRESS: _____ PHONE NUMBER: _____

SUBDIVISION: _____ LOT NUMBER: _____

ADDRESS: 1906 Long Corner Road PROPERTY OWNER: Randy Barnes

SEPTIC TANK CAPACITY (GALLONS): _____

PUMP CHAMBER CAPACITY (GALLONS): _____

NUMBER OF BEDROOMS: _____

SQUARE FEET PER BEDROOM: _____

LINEAR FEET OF TRENCH REQUIRED: _____

TRENCHES:	Trench to be _____ feet wide. Inlet _____ feet below original grade. Bottom maximum depth _____ feet below original grade. Effective area begins at _____ feet below original grade. _____ feet of stone below distribution pipe.
LOCATION:	
PURPOSE:	No records on file, replacement well tag #HO-94-3340

PLANS APPROVED: _____ DATE: _____

- NOTE: PERMIT VOID AFTER 2 YEARS
- NOTE: CONTRACTOR RESPONSIBLE FOR SCHEDULING A PRE-CONSTRUCTION INSPECTION FOR ALL INSTALLATIONS
- NOTE: WATERTIGHT SEPTIC TANKS REQUIRED
- NOTE: ALL PARTS OF SEPTIC SYSTEM SHALL BE 100 FEET FROM ANY WATER WELL
- NOTE: MANHOLE RISERS REQUIRED ON ALL SEPTIC TANKS AND PUMP CHAMBERS

NEITHER THE HOWARD COUNTY COUNCIL NOR THE HEALTH DEPARTMENT IS RESPONSIBLE FOR THE SUCCESSFUL OPERATION OF ANY SYSTEM PERMITTEE RESPONSIBLE FOR OBTAINING FINAL APPROVAL ON THIS PERMIT CALL 410-313-2640 FOR INSPECTION OF SEPTIC SYSTEM

W516527

SELLER: ETHEL ANDERSON

LEGAL DESCRIPTION:

All that parcel of land situate along the Etchinson to Parrsville Road, in the Fourth Election District of Howard County, Maryland as recorded in Liber 236, Folio 196, one of the Land Records of Howard County, Maryland, also locally known as 1906 Long Corner Road, Howard County, Maryland.

Fogles July 28th
Septic pumped

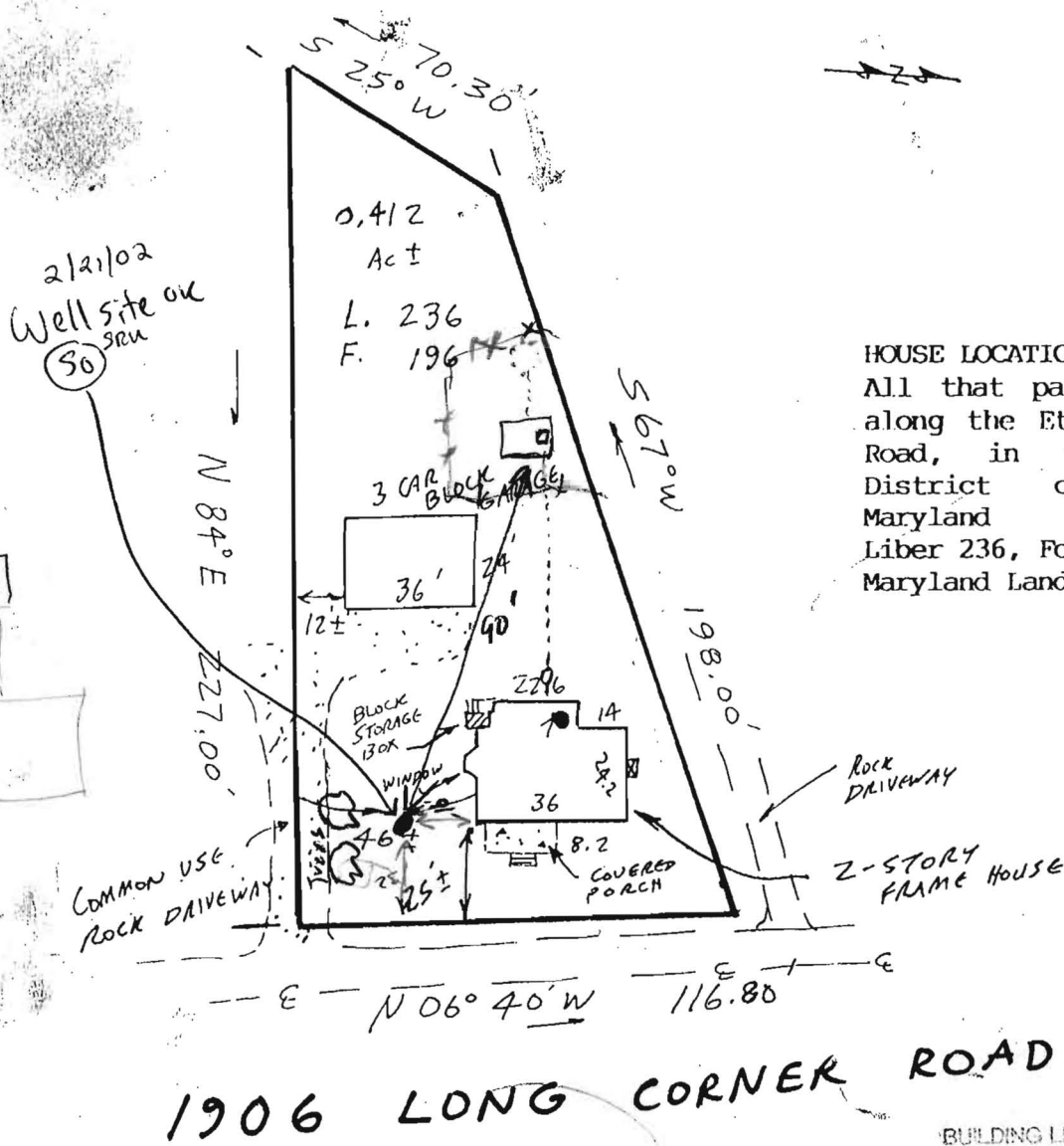

HOUSE LOCATION SURVEY:
 All that parcel of land situate along the Etchinson to Parrsville Road, in the Fourth Election District of Howard County, Maryland Liber 236, Folio 196, Howard County, Maryland Land Records

1906 LONG CORNER ROAD

BUILDING LINE AND/OR FLOOD ZONE INFORMATION IS TAKEN FROM AVAILABLE SOURCES AND IS SUBJECT TO INTERPRETATION OF ORIGINATOR

NOTE: This location is for title purposes only and not to be used for determining property lines. Property corner markers are NOT guaranteed by this location.

STATE OF MARYLAND
COUNTY OF HOWARD

