



APPLICATION

FOR PERCOLATION TESTING AND SITE EVALUATION

TEST DATE(S) _____ TEST TIME _____ A/P 526/95

AGENCY REVIEW: _____ DATE _____

DO NOT WRITE ABOVE THIS LINE

I HEREBY APPLY FOR THE NECESSARY TESTING/EVALUATION PRIOR TO ISSUANCE OF SEWAGE DISPOSAL SYSTEM PERMIT(S) TO:

CHECK AS NEEDED:

- CONSTRUCT NEW SEPTIC SYSTEM(S)
- REPAIR/ADD TO AN EXISTING SEPTIC SYSTEM
- REPLACE AN EXISTING SEPTIC SYSTEM

CHECK AS NEEDED:

- NEW STRUCTURE(S)
- ADDITION TO AN EXISTING STRUCTURE
- REPLACE AN EXISTING STRUCTURE

CHECK ONE:

- CREATE NEW LOT(S)
- BUILD ON AN EXISTING LOT IN A SUBDIVISION
- BUILD ON AN EXISTING PARCEL OF RECORD

IS THE PROPERTY WITHIN 2500' OF ANY RESERVOIR?

- YES
- NO

THE TYPE OF STRUCTURE IS:

- RESIDENTIAL WITH 4 PROPOSED BEDROOMS IN THE COMPLETED STRUCTURE (NOTE **UNKNOWN** IF APPROPRIATE)
- COMMERCIAL (PROVIDE DETAIL OF NUMBERS AND TYPES OF EMPLOYEES/ CUSTOMERS ON ACCOMPANYING PLAN)
- INSTITUTIONAL/GOVERNMENT (PROVIDE DETAIL OF NUMBERS AND TYPES OF EMPLOYEES/USERS ON ACCOMPANYING PLAN)

PROPERTY OWNER(S) JOHN LEVINE

DAYTIME PHONE (410) 312-7970 CELL _____ FAX _____

MAILING ADDRESS 4305 PLEASANT PATH ELLICOTT CITY MD 21043
STREET CITY/TOWN STATE ZIP

APPLICANT CLSI

DAYTIME PHONE (301) 662-1799 CELL _____ FAX _____

MAILING ADDRESS 8445 PROGRESS DR FREDERICK MD 21701
STREET CITY/TOWN STATE ZIP

APPLICANT'S ROLE: DEVELOPER BUILDER BUYER RELATIVE/FRIEND REALTOR CONSULTANT

PROPERTY LOCATION
SUBDIVISION/PROPERTY NAME LEVINE PROPERTY LOT NO. 2

PROPERTY ADDRESS 4233 LINTHICUM RD.
STREET TOWN/POST OFFICE

TAX MAP PAGE(S) 22 GRID 18 PARCEL(S) 217 PROPOSED LOT SIZE 3 1/2 AC +/-

AS APPLICANT, I UNDERSTAND THE FOLLOWING: THE SYSTEM INSTALLED SUBSEQUENT TO THIS APPLICATION IS ACCEPTABLE ONLY UNTIL PUBLIC SEWERAGE IS AVAILABLE. THIS APPLICATION IS COMPLETE WHEN ALL APPLICABLE FEES AND A SUITABLE SITE PLAN HAVE BEEN RECEIVED. I ACCEPT THE RESPONSIBILITY FOR COMPLIANCE WITH ALL M.O.S.H.A. AND "MISS UTILITY" REQUIREMENTS. APPROVAL IS BASED UPON SATISFACTORY REVIEW OF A PERC CERTIFICATION PLAN.

TEST RESULTS WILL BE MAILED TO APPLICANT. _____
SIGNATURE OF APPLICANT

HOWARD COUNTY HEALTH DEPARTMENT, BUREAU OF ENVIRONMENTAL HEALTH, WELL AND SEPTIC PROGRAM
7178 COLUMBIA GATEWAY DRIVE COLUMBIA, MARYLAND 21046 (410) 313-2640 FAX (410) 313-2648
TDD (410) 313-2323 TOLL FREE 1-877-4MD-DHMH

AP 526195

Lot 2 (4253 Linthicum Rd)

#8
 0.5' brn loam
 2fg & fskbk
 2.5' red-brn
 fsel, 1fsbk
 red-brn
 fsel, 2fsbk
 5' quartz vein
 5.5' vst ls
 6.5% stones
 13' grey brn ls
 mica ceous
 10% muscovite
 channers
 ehls
 14.5'

#9
 0.5' brn loam
 2' brn fsel
 1fsbk
 4' brn fsl
 1fsbk
 3ufpl
 13' brn ls
 10% muscovite
 channers

#10
 0.5' brn grl
 2fg
 1' red-brn fsel
 1fsbk
 2' red-brn
 1ufpl
 2.5' multicolor
 Saponite
 1ufpl
 7' grey-brn
 ls
 13' muscovite
 schist 25%

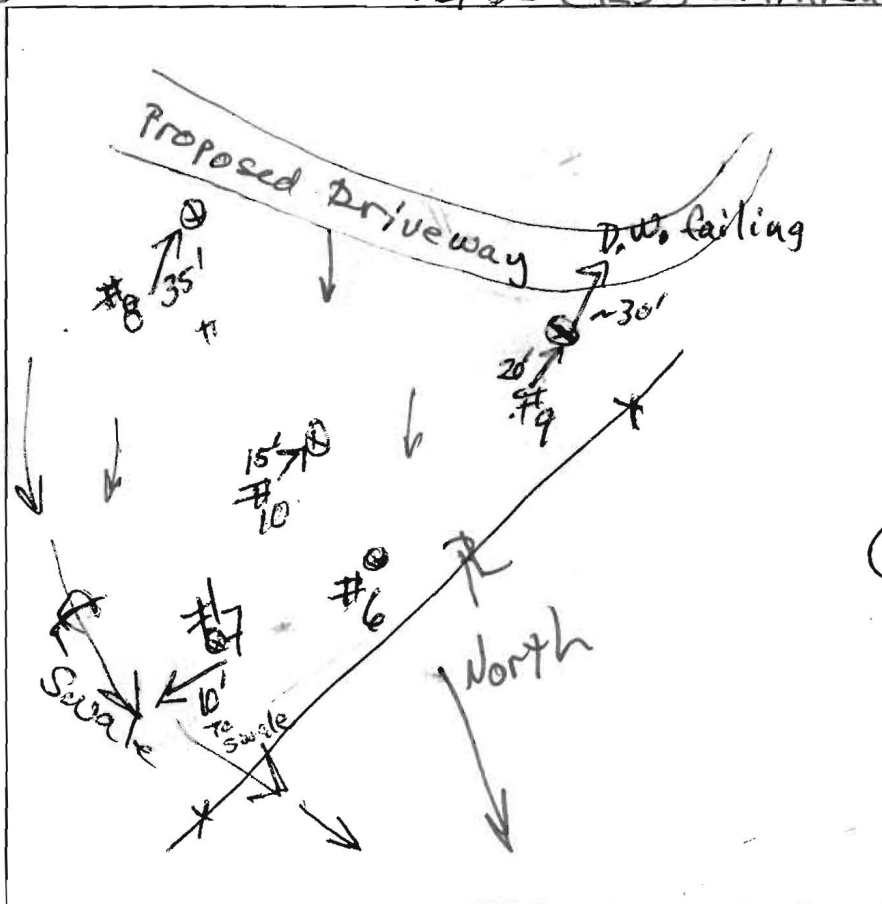

#6
 0.5' brn loam
 4' brn ls
 mica ceous
 6' schist
 sequ dipping
 8' 40% channers
 grey-brn ls
 10% Cr
 muscovite
 schist
 14'

#7
 0.5' brn loam
 25'-45' irregular
 boundary
 grey-brn ls
 10% quartz
 stone
 mica ceous
 12' 25%
 mica schist
 muscovite
 13.5' 50% schist

DATE	TEST #	DEPTH	START	BREAK 1" DROP	STOP 2" DROP	TIME OF 2ND INCH	P/F/H
3/19/07	9	5.5' / 13'	0	2.5 min	8.5 min	6 min	P
3/19/07	10	5.5' / 14'	0	1 min	3 min	2 min	P
3/19/07	6	5.5' / 14'	0	2.5 min	9 min	6.5 min	P
3/19/07	7	6' / 13.5'	0	1 min	3 min	2 min	P
3/19/07	8	6.5' / 14.5'	0	8.5 min	25.5 min	17 min	P

REMARKS Adjust proposed boundary; specs below are for initial system
 SANITARIAN RB BACKHOE Donnie/Kenny (Hoff) OTHERS Tracey (CLSD)
 TEST HOLES USED IN SDA 6, 8, 9 & 10 AVG. PERC TIME 7.9 min. SQ. FT/BR 187.5
 TRENCH WIDTH 3 INLET DEPTH 4 MAX. BOT DEPTH 7 EFFECTIVE SW 3



Bureau of Environmental Health
7178 Columbia Gateway Drive, Columbia, MD 21046-2147
(410) 313-2640 Fax (410) 313-2648
TDD (410) 313-2323 Toll Free 1-866-313-6300
website: www.hchealth.org

Peter L. Beilenson, M.D., M.P.H., Health Officer

March 22, 2007

John Levine
4305 Pleasant Path
Ellicott City, Maryland 21043

RE: PERCOLATION TEST RESULTS, 4255 LINTHICUM ROAD, A-526195

Dear Mr. Levine,

Percolation testing was conducted on the subject property on March 19, 2007. Field data collected are shown on two Percolation Test Worksheets enclosed with this letter. Recommended Inlet and Trench Bottom Depths, and Usable Sidewall are provided for subsequent system design, and all are based on observed soil properties and characteristics at respective test locations as well as the particular soils materials tested.

Percolation test results indicated soil conditions that are satisfactory for onsite wastewater disposal. Soil properties varied somewhat between the easements for Lots 1 and 2, and within each easement. As a result, there are differences in maximum Trench Bottom Depths, recommended Trench Widths, and Linear Feet of Trench required per bedroom. These data are included on Septic Specifications Worksheets for each proposed lot, and will be maintained in Health Department file (4255 Linthicum Road, A-526195) for this project.

Unsatisfactory topographic condition effects the location of the easement on Lot 2. The easement boundary must be setback 25 feet from the swale centerline. Therefore, Perc Test location #7 cannot be included within the easement boundaries on Lot 2. Perc Test locations #8 and #9 were relocated uphill, 35 feet and 20 feet, respectively, so that adequate area (10,000 sq.ft.) could be proven for the easement.

The existing well was not observed as the well casing terminates beneath the earth surface. Its location was indicated as being beneath a patio on the back side of the house (opposite Linthicum Road). The indicated location is 18 feet from the outside wall of the residence. This well must be replaced (and properly abandoned) before the record plat can be approved. A note concerning this requirement will appear on the Percolation Certification Plan.

A surface flow emerging from the downhill side of the existing dry well is readily observable indicating that the wastewater disposal system for the existing residence is failing. A new system must be installed (and the existing system abandoned). It is recommended that the Percolation Certification Plan be approved before this repair occurs. However, the failing system must be replaced before the record plat can be approved, and a note concerning this requirement will appear on the Percolation Certification Plan.

The existing septic tank and dry well are to be abandoned at time of installation of the new septic system. A new septic tank will be located beyond regulated setbacks for the existing residence, the existing (to be abandoned) well, and the proposed new wells for Lots 1 and 2. The capacity of the new tank is required to be 1500 gallons for a residence having 1500 to 3500 square feet, or 2000 gallons for residence having greater than 3500 square feet.

Recommendations concerning the new drainfield for the existing residence (re: initial system for proposed Lot 1 easement) are as follows: Distribution Box placed at northeast corner of septic easement; Trench Width, 3 feet; Inlet Depth, 5 feet; with 2 feet of gravel to Maximum Bottom Depth 7 feet; 70 Linear Feet per Bedroom (as credit is given for 1 foot of Usable Sidewall in the trench).

Gravity flow from the septic tank to the drainfield is preferred. However, if the gradient from the structure sewer out to the drainfield is not conducive to gravity flow a system to pump the effluent to the distribution box will be required.

Further review of this proposal is contingent upon submission of a Percolation Certification Plan that meets state and county requirements. If you have any questions regarding this matter, please contact me at the above address or by calling (410) 313-2691.

Respectfully,

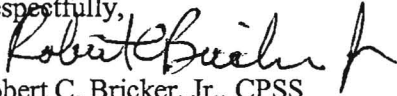

Robert C. Bricker, Jr., CPSS
Well and Septic Program
Development Coordination Section

Enclosure

CC: Linda Donoff, CLSI
File 

SOILS LEGEND	
SOIL	TYPE
GIB2	GLENELG
GIC2	GLENELG
GIC3	GLENELG

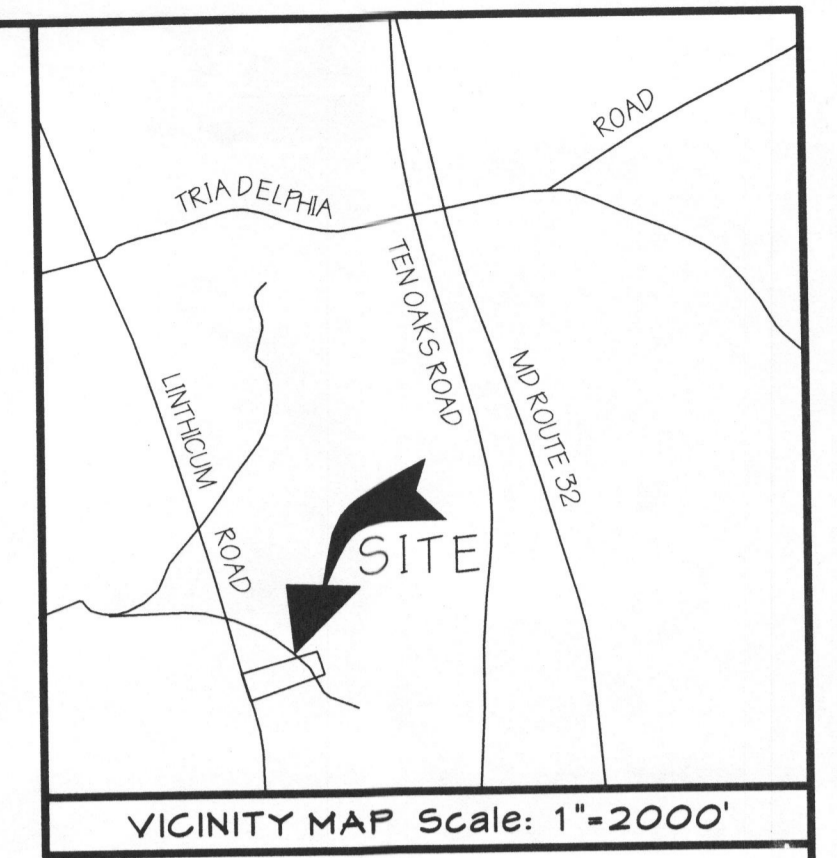

GENERAL NOTES

- CURRENT TITLE REFERENCE:
OWNER: JON LEVINE
DEED REFERENCE: LIBER 9157, FOLIO 497
DATE: DECEMBER 20, 2004
GRANTOR: DANIELLE H. COOK
- THE PROPERTY SHOWN HEREON COMPLIES WITH THE MINIMUM OWNERSHIP WIDTH AND LOT AREA AS REQUIRED BY THE MARYLAND STATE DEPARTMENT OF THE ENVIRONMENT
- ALL WELLS AND SEPTIC SYSTEMS WITHIN 100 FEET OF THE PROPERTY BOUNDARY HAVE BEEN SHOWN.
- TOPOGRAPHY SHOWN HEREON IS BASED ON A FIELD RUN SURVEY.
- THIS SURVEY HORIZONTALLY AND VERTICALLY IS TIED TO HOWARD COUNTY CONTROL MONUMENTS, (NAD 83 HORIZONTAL AND NGVD 29 VERTICAL DATUM).
MONUMENT: 2B AC N 574679.3067, E 1314971.7633, EL. 625.112
MONUMENT: 22 GA N 576646.7555, E 1316983.4827, EL. 589.376
MONUMENT: 2B AB N 574608.754, E 1317002.0775, EL. 478.906
- ALL WELLS SHALL BE DRILLED PRIOR TO FINAL PLAT RECORDATION. IT IS THE DEVELOPER'S RESPONSIBILITY TO SCHEDULE THE WELL DRILLING PRIOR TO FINAL PLAT SUBMISSION. IT WILL NOT BE CONSIDERED GOVERNMENT DELAY IF THE WELL DRILLING HOLDS-UP THE HEALTH DEPARTMENT SIGNATURE OF THE RECORD PLAT.
- B.R.L. - DENOTES "BUILDING RESTRICTION LINE"
- OLD WELL ON LOT 1 HAS BEEN PROPERLY SEALED AND ABANDONED. NEW WELL HAS BEEN DRILLED AND SHOWN.
- EXISTING SEPTIC SYSTEM ON LOT 1 HAS BEEN ABANDONED AND REPLACED.
- THE BOUNDARY INFORMATION SHOWN WAS FIELD RUN BY CLSI 11/06.
- AFTER THE WATER HOUSE CONNECTION IS APPROVED FOR THE EXISTING RESIDENCE ON LOT 1 AND THE EXISTING BURIED WELL THEREON HAS BEEN SEALED, A WATER QUALITY SAMPLE FROM THE EXISTING HOUSE MUST PASS HEALTH DEPARTMENT STANDARDS FOR BACTERIOLOGY PRIOR TO SIGNATURE OF THE RECORD PLAT BY THE HEALTH OFFICER.
- AN LGP FOR THE REPLACEMENT WELL WILL NOT BE ISSUED UNTIL THE WELL DRILLER'S ABANDONMENT REPORT FOR THE EXISTING BURIED WELL IS IN THE HEALTH DEPARTMENT FILE FOR THE SUBJECT PROPERTY.

DATA TABULATIONS:

- ZONING DISTRICT: R8
- SOILS MAP NO.: 17
- NUMBER OF BUILDING SITES: 2
- AREA OF ROADWAY DEDICATION: 0.238 AC +/-
- TOTAL AREA OF SUBDIVISION: 7.10 ACRES

Signed 10/21/08

PLAN
SCALE: 1"=50'

NOTE:
ANY CHANGES TO A PRIVATE SEWAGE EASEMENT SHALL REQUIRE A REVISED PERCOLATION CERTIFICATION PLAN.

CAD Drawing File Name: G:\2006\20062008\prelim\sheet\01\prelimplan.dgn

LEGEND

- DENOTES EXISTING SEPTIC RESERVE AREA
- DENOTES PROPOSED SEPTIC RESERVE AREA
- DENOTES FAILD PERC
- DENOTES APPROVED PERC
- DENOTES EXISTING WELLS
- DENOTES PROPOSED WELL LOCATION
- DENOTES BRL (BUILDING RESTRICTION LINE)
- DENOTES 100' STREAM BUFFER
- DENOTES PROPOSED HOUSE BOX
- DENOTES AREAS WITH 25% SLOPES OR GREATER

THIS AREA DESIGNATES A PRIVATE SEWAGE EASEMENT OF AT LEAST 10,000 S.F. AS REQUIRED BY THE MARYLAND STATE DEPARTMENT OF THE ENVIRONMENT FOR INDIVIDUAL SEWAGE DISPOSAL IMPROVEMENTS OF ANY NATURE IN THIS EASEMENT SHALL BECOME NULL AND VOID UPON CONNECTION TO A PUBLIC SEWAGE SYSTEM. THE COUNTY HEALTH OFFICER SHALL HAVE THE AUTHORITY TO GRANT ADJUSTMENTS TO THE PRIVATE SEWAGE EASEMENT. RECORDATION OF THE MODIFIED SEWAGE EASEMENT SHALL NOT BE NECESSARY.

APPROVED FOR PRIVATE WATER AND PRIVATE SEWAGE SYSTEMS, HOWARD COUNTY HEALTH DEPARTMENT

B. Nylander
COUNTY HEALTH OFFICER

DATE 10/21/08

"I HEREBY CERTIFY THAT THE INFORMATION SHOWN HEREON IS BASED ON FIELD WORK PERFORMED BY ME OR UNDER MY DIRECT SUPERVISION, AND IS CORRECT, TO THE BEST OF MY KNOWLEDGE AND BELIEF."

Cynthia K. Baxter 9.25.08
Cynthia K. Baxter, Professional Land Surveyor No. 10786

OWNER/DEVELOPER
JON LEVINE
4305 PLEASANT PATH
ELLCOTT CITY, MD 21043
(410) 312-7970

PERCOLATION TEST RESULTS, A-526195

PERCOLATION CERTIFICATION PLAN
PARCEL #217
#4255 LINTHICUM ROAD
LEVINE PROPERTY

TAX MAP 22 GRID 18 PARCEL 217
5th ELECTION DISTRICT HOWARD COUNTY, MARYLAND

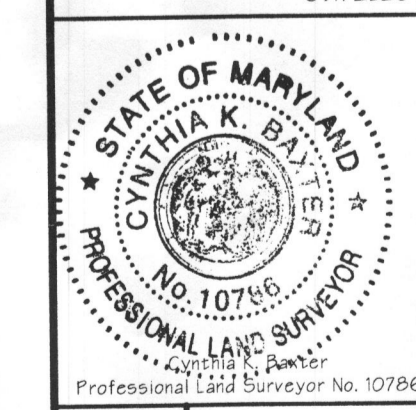

FREDERICK OFFICE:
8445 Progress Drive, Suite 88
Frederick, MD 21703-4979
(301) 662-1799
FAX (301) 662-8004

WESTMINSTER OFFICE:
439 East Main Street
Westminster, MD 21157-5539
(410) 848-1790
FAX (410) 848-1791

Date	Revisions	Drawn By	TLR
2/6/07	Rev'd septic areas & added prop. well area per H.D. comments	tlr	LGD
2/4/07	Add notes & added prop. well area per H.D. comments	tlr	Reviewed By:
4/10/07	Add notes & address Health Dept. comments	tlr	Date: DEC. 2006
7/4/08	Address Health dept. comments dated 3/6/08		Scale: 1"=50'
9/04/08	REV'D WELL AREA ON LOT 2		Job No.: 2006208
9/25/08	REV'D WELL AREA ON LOT 2 - TLR		Sheet: 1 OF 1

County File No. _____

GENERAL NOTES:

- Coordinates based on NAD83/91 Maryland Coordinate System as projected by Howard County Geodetic Control Stations 28AC, 28A1, 22GA.
- Denotes iron pipe found.
 - Denotes stone found.
- This plat is based on a field run boundary survey performed in November, 2006 by CLSI.
- All areas provided on this plat are to be taken as "more or less".
- BRL denotes building restriction line.
- The Subject property zoned RR per the 2/2/04 Comprehensive Zoning Plan and per the "Comp Lite" Zoning Regulation Amendments effective 7/28/06.
- This area designates a private sewage easement of 10,000 square feet as required by the Maryland State Department of the Environment for individual sewage disposal. Improvements of any nature in this area are restricted until public sewage is available. These easements shall become null and void upon connection to a public sewage system. The County Health Officer shall have the authority to grant variances for encroachments into the private sewage easements. Recordation of modified sewage easement shall not be necessary. Percolation test holes, as shown hereon, have been field located.
- The lots shown hereon comply with the minimum ownership width and lot area as required by the Maryland State Department of the Environment.
- No grading, removal of vegetative cover or trees, paving and new structures shall be permitted within the limits of wetlands, stream (s), or their required buffers, floodplain and forest conservation easement areas.
- Driveways shall be constructed prior to residential occupancy to insure safe access for Fire and Emergency Vehicles per the following (minimum) requirements:
 - Width - 12 feet (16 feet serving more than one residence)
 - Surface - 6 inches of compacted crusher run base with tar & chip coating - 1-1/2" min. depth
 - Geometry - maximum of 15% grade, maximum 10% grade change and minimum of 45 foot turning radius.
 - Structures (culvert/bridge) - capable of supporting 25 gross tons (H25 loading)
 - Drainage elements - capable of safely passing 100-year flood with no more than 1-foot depth over driveway surfaces.
 - Structure clearances - minimum 12 feet
 - Maintenance - sufficient to insure all weather use.
- For flag or pipestem lots, refuse collection, snow removal and road maintenance are provided to the junction of the flag or pipestem and the road right-of-way only and not onto the flag or pipestem lot driveway.
- This project is subject to compliance with provisions of MDE Water Appropriations Permit No. H09901013 (1).
- Floodplain delineation is not required in reference to Howard County DMV chapter 6 section 4.
- Wetland delineation is based on a study prepared by CLSI. No wetlands will be disturbed.
- The lots shown on this plat are subject to the Middle Patuxent Drainage Area supplemental in-aid-of-construction charge created by section 20.311B of the Howard County Code.
- There is an existing dwelling located on Lot 1 to remain. No new buildings, extensions or additions to the existing dwellings are to be constructed at a distance less than zoning regulation requirements.
- Landscaping for Lot 2 is provided in accordance with a certified landscape plan in the minor subdivision construction plans in accordance with Section 16.124 of the Howard County Code and the Landscape Manual.
- Land dedicated to Howard County, Maryland for purposes of a public road 0.238 ac.
- A fee in lieu of open space for this subdivision in the amount of \$1,500.00 has been paid to satisfy Section 16.121 of the Subdivision and Land Development Regulations.
- Water Quality Volume (WQV) and Groundwater Recharge Volume (Rev) requirements will be met by applying the rooftop disconnect, non-rooftop disconnect credits along with level spreading devices in accordance with the criteria contained in Chapters 3 & 5 of The 2000 Maryland Stormwater Management Design Manual (Manual). Channel Protection Volume (Cpv) is not required because the computed discharge for the Cpv storm for each design point is less than 2.0 cfs as mandated in the above referenced Manual.
- This subdivision is exempt from the requirements of Section 16.1200 of the Howard County Code for Forest Conservation as per section 16.1202 (b)(viii) since it is a minor subdivision creating one additional lot and having no additional subdivision potential.
- Waiver petition File Number WP-08-026 for the Levine Property was approved by the Director of the Department of Planning and Zoning on June 2, 2008. The specifications waived were Sections 16.120 (b)(4)(ii)(b) and 16.144(r)(3) of the Subdivision and Land Development Regulations. Waiver approval is subject to the following conditions:
 - The Final Plan shall place all environmental features on Lot 2.
 - Final Plan shall comply with applicable regulations, unless waivers have been approved, and with Subdivision Review Committee agency comments.
 - Final Plan shall provide a 35' environmental setback from the stream bank buffer on Lot 2.
 - Final Plan shall enlarge the proposed stream buffer enhancement area to include the area between the existing forest and proposed level spreaders.
 - Final Plan shall include a Forest Conservation Easement over the proposed stream buffer enhancement planting area. The area shall be appropriately planted and signage erected.
 - Final Plan and Plat shall change the Lot 1 setback to 60', and to relocate the rear property boundary of Lot 1 and front setback of Lot 2 to the west in order to increase the area of the Lot 2 building envelope.
 - Approval of this petition does not sanction any disturbance to the environmental features, or their restrictive buffers or setbacks.

WETLAND CERTIFICATION:
THERE ARE NO WETLANDS ON SITE THAT WILL BE DISTURBED AND REQUIRE 401 AND 404 WETLANDS PERMITS FROM THE STATE OF MARYLAND.
Cynthia K. Baxter 4/29/09
CYNTHIA K. BAXTER
PROFESSIONAL LAND SURVEYOR # 10786

THE REQUIREMENTS §3-108, THE REAL PROPERTY ARTICLE, ANNOTATED CODE OF MARYLAND, 1988 REPLACEMENT VOLUME, (AS SUPPLEMENTED) AS FAR AS THEY RELATE TO THE MAKING OF THIS PLAT AND THE SETTING OF MARKERS, HAVE BEEN COMPLIED WITH.
Cynthia K. Baxter 4/29/09
CYNTHIA K. BAXTER
PROFESSIONAL LAND SURVEYOR # 10786
Jon Levine 5/1/09
JON LEVINE, (OWNER)

HOWARD COUNTY GEODETIC CONTROL STATION COORDINATES

ID	NORTHING	EASTING
28 AC	574679.3067	1314971.7633
28 A1	576729.5447	1314261.7198
22 GA	576646.7955	1316983.4827

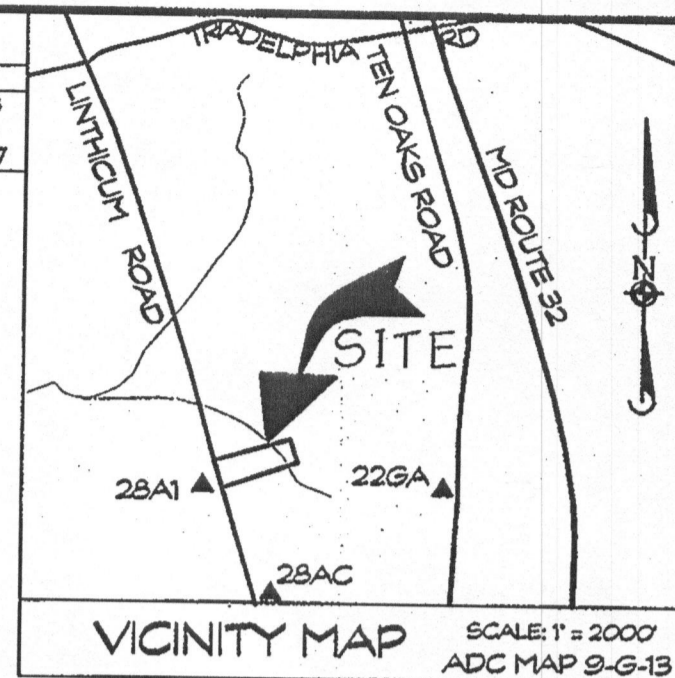

FOREST CONSERVATION EASEMENT LOCATION

NUMBER	DIRECTION	DISTANCE
F1	N 58°31'33" W	23.60'
F2	N 41°05'49" W	50.00'
F3	N 29°08'11" W	50.00'
F4	N 38°04'24" W	50.00'
F5	N 36°37'23" W	50.00'
F6	N 21°44'24" W	48.06'
F7	N 01°30'50" W	50.88'
F8	N 74°17'47" E	298.32'
F9	S 13°38'08" E	285.73'
F10	S 70°26'09" W	234.91'

WETLANDS LOCATION

NUMBER	DIRECTION	DISTANCE
W1	N 27°10'20" W	21.98'
W2	N 82°03'24" E	20.56'
W3	S 24°44'40" W	24.66'

LINES ARE DESIGNATED THUS: FX

LINES ARE DESIGNATED THUS: WX

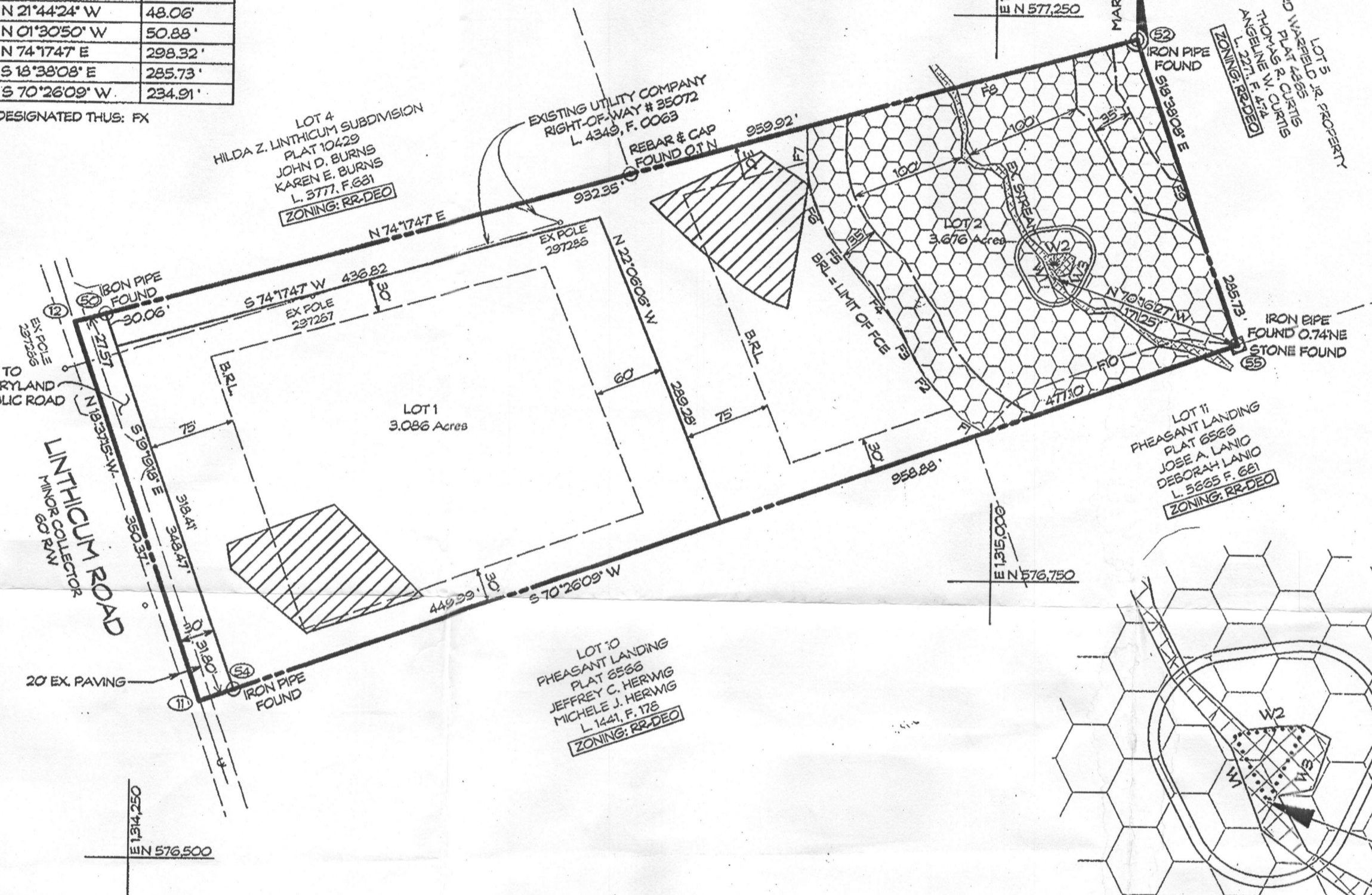

COORDINATES

NUMBER	NORTHING	EASTING
11	576638.4367	1314910.2805
12	576970.4656	1314198.3760
50	576977.9271	1314224.9166
52	577230.2787	1315122.4667
54	576648.0843	1314340.2153
55	576959.5294	1315213.7710

COORDINATES ARE DESIGNATED THUS: (X)

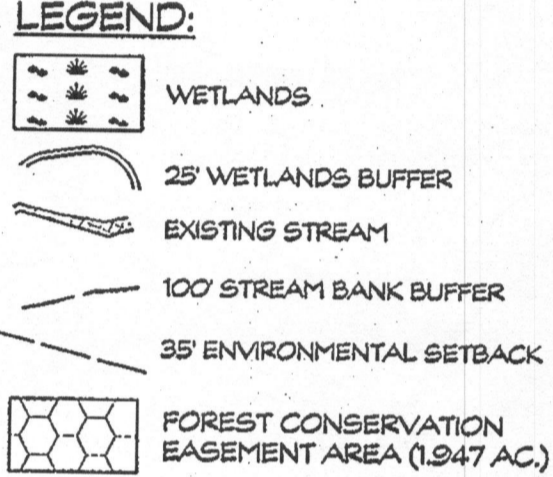

WETLAND DETAIL
1" = 30'

AREA TABULATION

MINIMUM LOT SIZE CHART

LOT NO.	GROSS AREA	PIPESTEM AREA	MINIMUM LOT SIZE
1	3.086 AC.	0	3.086 AC.
2	3.676 AC.	0.300 AC.	3.376 AC.

- A. TOTAL NUMBER OF LOTS OR PARCELS TO BE RECORDED - BUILDABLE: 2
 - NON-BUILDABLE: 0
 - OPEN SPACE: 0
 - PRESERVATION PARCELS: 0
- B. TOTAL AREA OF LOTS OR PARCELS - BUILDABLE: 6.762 AC.
 - NON-BUILDABLE: 0
 - OPEN SPACE: 0
 - PRESERVATION PARCELS: 0
- C. TOTAL AREA OF ROADWAY TO BE RECORDED INCLUDING WIDENING STRIPS - 0.238 AC.
- D. TOTAL AREA OF SUBDIVISION TO BE RECORDED 7.100 AC.

RESERVATION OF FOREST CONSERVATION EASEMENT

"DEVELOPER RESERVES UNTO ITSELF, ITS SUCCESSORS AND ASSIGNS, ALL EASEMENTS SHOWN ON THIS PLAN FOR FOREST CONSERVATION LOCATED IN, ON, OVER AND THROUGH LOT 2. ANY CONVEYANCES OF THE AFORESAID LOTS SHALL BE SUBJECT TO THE EASEMENT HEREIN RESERVED, WHETHER OR NOT EXPRESSLY STATED IN THE DEED(S) CONVEYING SAID LOT. DEVELOPER SHALL EXECUTE AND DELIVER DEEDS FOR THE EASEMENTS OF THE FOREST CONSERVATION AREA. UPON COMPLETION OF THE DEVELOPER'S AGREEMENT EXECUTED BY THE DEVELOPER AND THE COUNTY AND THE RELEASE OF DEVELOPER'S SURETY POSTED WITH SAID AGREEMENT, THE COUNTY SHALL ACCEPT THE EASEMENT AND RECORD DEED(S) OF EASEMENT IN THE LAND RECORDS OF HOWARD COUNTY"

OWNER/DEVELOPER

JON LEVINE
4305 PLEASANT PATH
ELLCOTT CITY, MARYLAND 21043
(410) 312-7970

SHEET 1 OF 1

RECORDED AS PLAT NO. 20574 ON 5/29/09 AMONG THE LAND RECORDS OF HOWARD COUNTY, MD

MINOR SUBDIVISION PLAT
LEVINE PROPERTY

TAX MAP 22, GRID 19, PARCEL 217
ZONING: RR-DEO
5th ELECTION DISTRICT
HOWARD COUNTY, MARYLAND

APPROVED FOR PRIVATE WATER AND PRIVATE SEWERAGE SYSTEMS: HOWARD COUNTY HEALTH DEPARTMENT

Richard J. Davis 5/12/09
Howards County Health Officer

APPROVED: HOWARD COUNTY DEPARTMENT OF PLANNING AND ZONING
Wendy Harmon 5/21/09
Chief, Development Engineering Division
Cathy Harmon 5/21/09
Director

OWNER'S CERTIFICATE

I, JON LEVINE, OWNER OF THE PROPERTY SHOWN AND DESCRIBED HEREON, HEREBY ADOPT THIS PLAN OF SUBDIVISION, AND IN CONSIDERATION OF THE APPROVAL OF THIS FINAL PLAT BY THE DEPARTMENT OF PLANNING AND ZONING, ESTABLISH THE MINIMUM BUILDING RESTRICTION LINES AND GRANT INTO HOWARD COUNTY, MARYLAND, ITS SUCCESSORS AND ASSIGNS:
 (1) THE RIGHT TO LAY, CONSTRUCT AND MAINTAIN SEWERS, DRAINS, WATER PIPES AND OTHER MUNICIPAL UTILITIES AND SERVICES, IN AND UNDER ALL ROADS AND STREET RIGHTS-OF-WAY AND THE SPECIFIC EASEMENT AREAS SHOWN HEREON.
 (2) THE RIGHT TO REQUIRE DEDICATION FOR PUBLIC USE THE BEDS OF THE STREETS AND/OR ROADS AND FLOODPLAINS AND OPEN SPACE WHERE APPLICABLE, AND FOR GOOD AND OTHER VALUABLE CONSIDERATION, HEREBY GRANT THE RIGHT AND OPTION TO HOWARD COUNTY TO ACQUIRE THE FEE SIMPLE TITLE TO THE BEDS OF THE STREETS AND/OR ROADS AND FLOODPLAINS, STORM DRAINAGE FACILITIES AND OPEN SPACE WHERE APPLICABLE.
 (3) THE RIGHT TO REQUIRE DEDICATION OF WATERWAYS AND DRAINAGE EASEMENTS FOR THE SPECIFIC PURPOSE OF THEIR CONSTRUCTION, REPAIR AND MAINTENANCE; AND
 (4) THAT NO BUILDING OR SIMILAR STRUCTURE OF ANY KIND SHALL BE ERRECTED ON OR OVER THE SAID EASEMENTS AND RIGHTS-OF-WAY.

WITNESS MY/OUR HANDS THIS DAY OF 2008
Jon Levine 5/1/09
JON LEVINE DATE

SURVEYOR'S CERTIFICATE

I HEREBY CERTIFY THAT THE FINAL PLAT SHOWN HEREON IS CORRECT; THAT IT IS A SUBDIVISION OF ALL THE LANDS CONVEYED BY DANIELLE H. COOK TO JON LEVINE BY A DEED DATED DECEMBER 20, 2004 AND RECORDED IN THE LAND RECORDS OF HOWARD COUNTY IN BOOK 9157 PAGE 497, AND THAT ALL MONUMENTS ARE IN PLACE OR WILL BE IN PLACE PRIOR TO THE ACCEPTANCE OF THE STREETS IN THE SUBDIVISION BY HOWARD COUNTY AS SHOWN, IN ACCORDANCE WITH THE ANNOTATED CODE OF MARYLAND, AS AMENDED.

Cynthia K. Baxter 4/29/09
CYNTHIA K. BAXTER
Professional Land Surveyor No. 10786

Date * Revision * By

07/08	REVD PER CMTS	
11/08	REVD PER CMTS ddd	
12/08	REVD PER CMTS ddd	
4/09	REVD PER CMTS TLR	

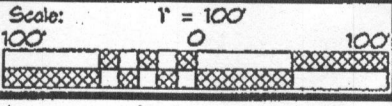

FREDERICK OFFICE: 8445 Progress Drive, Suite BB Frederick, MD 21701-4879 (301) 662-1799 FAX (301) 662-8004
 WESTMINSTER OFFICE: 439 East Main Street Westminister, MD 21157-5539 (410) 848-1790 FAX (410) 848-1791

Surveyed By: CLSI
Computed By: CKB
 Drawn By: BSG
Checked By: CKB



Date: 1/3/08
Drawing No.: 2006208
County File No.: F-08-116

F-08-116
OS only

SOILS LEGEND	
SOIL	TYPE
GIB2	GLENELG
GIC2	GLENELG
GIC3	GLENELG

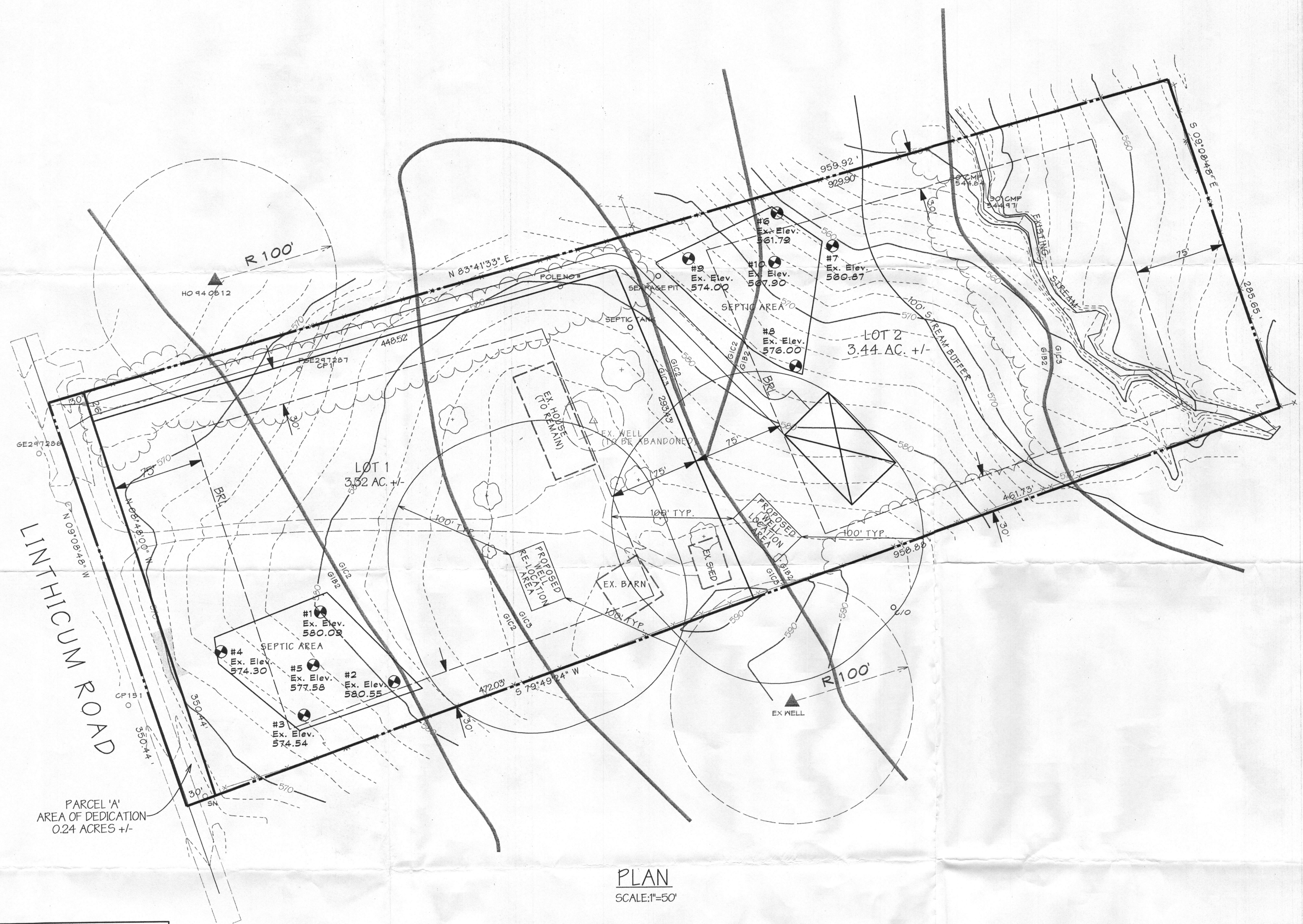
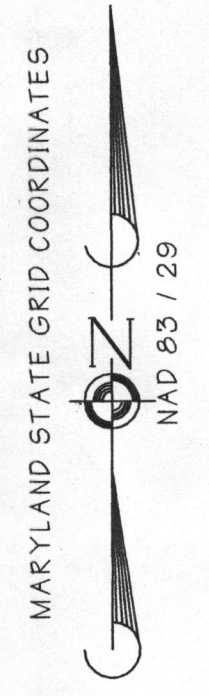
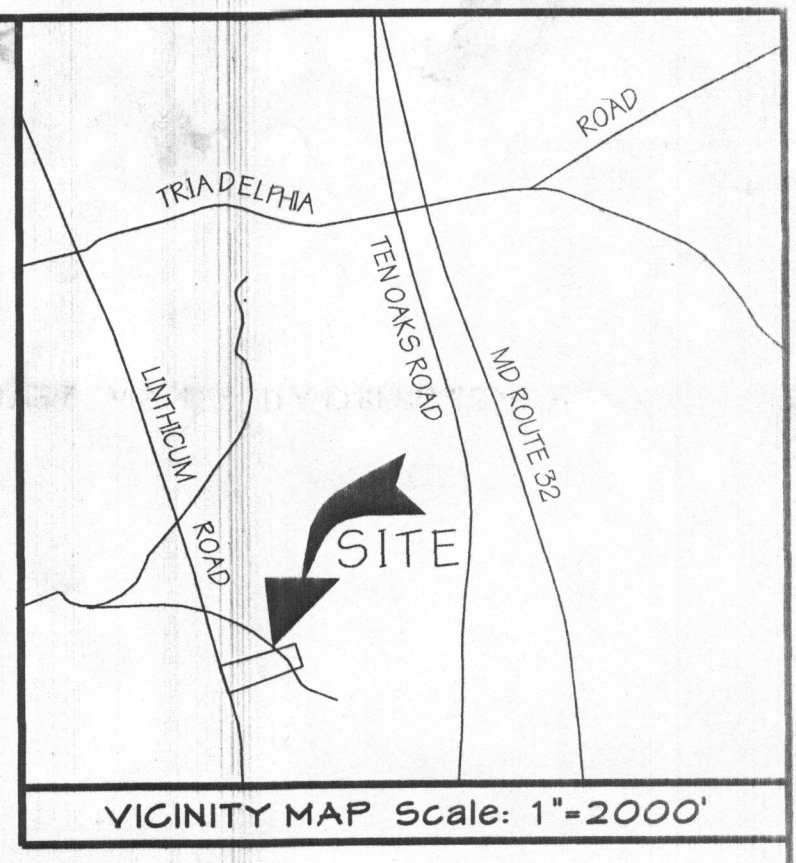

GENERAL NOTES

- CURRENT TITLE REFERENCE:
OWNER: JON LEVINE
DEED REFERENCE: LIBER 9157, FOLIO 497
DATE: DECEMBER 20, 2004
GRANTOR: DANIELLE H. COOK
- THE PROPERTY SHOWN HEREON COMPLIES WITH THE MINIMUM OWNERSHIP WIDTH AND LOT AREA AS REQUIRED BY THE MARYLAND STATE DEPARTMENT OF THE ENVIRONMENT
- ALL WELLS AND SEPTIC SYSTEMS WITHIN 100 FEET OF THE PROPERTY BOUNDARY HAVE BEEN SHOWN
- TOPOGRAPHY SHOWN HEREON IS BASED ON A FIELD RUN SURVEY.
- THIS SURVEY HORIZONTALLY AND VERTICALLY IS TIED TO HOWARD COUNTY CONTROL MONUMENTS, (NAD 83 HORIZONTAL AND NGVD 29 VERTICAL DATUM).
MONUMENT: 28 AC N 574679.3067, E 134971.7633, EL. 623.112
MONUMENT: 22 GA N 576646.7555, E 1316983.4827, EL. 589.376
MONUMENT: 28 AB N 574608.754, E 1317002.0775, EL. 478.906
- ALL WELLS SHALL BE DRILLED PRIOR TO FINAL PLAT RECORDATION. IT IS THE DEVELOPER'S RESPONSIBILITY TO SCHEDULE THE WELL DRILLING PRIOR TO FINAL PLAT SUBMISSION. IT WILL NOT BE CONSIDERED GOVERNMENT DELAY IF THE WELL DRILLING HOLDS-UP THE HEALTH DEPARTMENT SIGNATURE OF THE RECORD PLAT.
- B.R.L. - DENOTES "BUILDING RESTRICTION LINE"
- EXISTING WELL ON LOT 1 SHALL BE PROPERLY SEALED AND ABANDONED BEFORE FINAL RECORD PLAT APPROVAL
- EXISTING SEPTIC SYSTEM ON LOT 1 SHALL BE ABANDONED AND REPLACED BEFORE FINAL RECORD PLAT APPROVAL
- THE BOUNDARY INFORMATION SHOWN IS TAKEN FROM THE DEED ONLY. IT DOES NOT REPRESENT A FIELD RUN BOUNDARY SURVEY.

DATA TABULATIONS:

- ZONING DISTRICT: RC - RURAL CONSERVATION
- SOILS MAP NO.: 17
- NUMBER OF BUILDING SITES: 2
- AREA OF PARCEL 'A': 0.24 AC. +/-
- TOTAL AREA OF SUBDIVISION: 6.9 ACRES

LEGEND

	DENOTES EXISTING SEPTIC RESERVE AREA
	DENOTES PROPOSED SEPTIC RESERVE AREA
	DENOTES FAILD PERC
	DENOTES APPROVED PERC
	DENOTES EXISTING WELLS
	DENOTES PROPOSED WELL LOCATION
	DENOTES EXISTING GRADES
	DENOTES B.R.L. (BUILDING RESTRICTION LINE)
	DENOTES 100' STREAM BUFFER
	DENOTES PROPOSED HOUSE BOX
	DENOTES AREAS WITH 25% SLOPES OR GREATER

THIS AREA DESIGNATES A PRIVATE SEPTIC RESERVE AREA AS REQUIRED BY THE MARYLAND STATE DEPARTMENT OF THE ENVIRONMENT FOR INDIVIDUAL SEWAGE DISPOSAL IMPROVEMENTS OF ANY NATURE IN THIS AREA ARE RESTRICTED UNTIL PUBLIC SEWAGE IS AVAILABLE. THIS RESERVE AREA SHALL BECOME NULL AND VOID UPON CONNECTION OF PUBLIC SEWAGE SYSTEM. THE COUNTY HEALTH OFFICER SHALL HAVE THE AUTHORITY TO GRANT ADJUSTMENTS TO THE PRIVATE SEWAGE RESERVE AREA. RECORDATION OF THE MODIFIED SEWAGE EASEMENT SHALL NOT BE NECESSARY.

APPROVED FOR PRIVATE WATER AND PRIVATE SEWAGE SYSTEMS, HOWARD COUNTY HEALTH DEPARTMENT

Robert J. Walker
for COUNTY HEALTH OFFICER
DATE 4/27/07

NOTE:
ANY CHANGES TO A PRIVATE SEWAGE EASEMENT SHALL REQUIRE A REVISED PERCOLATION CERTIFICATION PLAN.

"I HEREBY CERTIFY THAT THE INFORMATION SHOWN HEREON IS BASED ON FIELD WORK PERFORMED BY ME OR UNDER MY DIRECT SUPERVISION, AND IS CORRECT, TO THE BEST OF MY KNOWLEDGE AND BELIEF."

Cynthia K. Baxter 04-23-07
Cynthia K. Baxter, Professional Land Surveyor No. 10786

OWNER/DEVELOPER
JON LEVINE
4305 PLEASANT PATH
ELICOTT CITY, MD 21043
(410) 312-7970

PERCOLATION TEST RESULTS, A-526195

Superseded 10/21/08

PERCOLATION CERTIFICATION PLAN
PARCEL #217
#4255 LINTHICUM ROAD
LEVINE PROPERTY

TAX MAP 22 GRID 18 PARCEL 217
5th ELECTION DISTRICT HOWARD COUNTY, MARYLAND

STATE OF MARYLAND
CYNTHIA K. BAXTER
PROFESSIONAL LAND SURVEYOR
NO. 10786

www.clsi-civileng.com

Date	Revisions	Drawn By:	TLR
2/6/07	Rev'd septic areas & added prop. well area per H.D. comments	tlr	TLR
2/9/07	Add note & added prop. well area per H.D. comments	tlr	TLR
4/10/07	Add notes & address Health Dept. comments	tlr	TLR

Professional Land Surveyor No. 10786

FREDERICK OFFICE:
Cynthia K. Baxter
Professional Land Surveyor No. 10786
8445 Progress Drive, Suite B5
Frederick, MD 21701-4879
(301) 662-1799 FAX (301) 662-8004

WESTMINSTER OFFICE:
439 East Main Street
Westminster, MD 21157-5639
(410) 845-1790 FAX (410) 846-1791

Scale: 1" = 50'
Job No: 20060208
Sheet: 1 of 1

CAD Drawing File Name: G:\2006\2006208\prelim\sheet\01\prelimplan.dgn

C:\Users\jlb\Documents\2006\2006208\prelim\sheet\01\prelimplan.dgn 4/27/2007 3:40:23 PM