

PUB. SEWER STATUS VERIFIED BY _____

ISSUE DATE: 12/26/07

P 528420

APPROVAL DATE: 1/9/08

A REPAIR

Tax ID # 05-353440

**ON-SITE SEWAGE DISPOSAL SYSTEM
HOWARD COUNTY HEALTH DEPARTMENT
BUREAU OF ENVIRONMENTAL HEALTH**

J M Contracting LLC IS PERMITTED TO INSTALL ALTER

ADDRESS: 425 Obrecht Road, Sykesville PHONE NUMBER: 443-277-7526

SUBDIVISION: _____ LOT NUMBER: _____

ADDRESS: 12994 Linden Church Road PROPERTY OWNER: Wayne Miles

SEPTIC TANK CAPACITY (GALLONS): EV 1000

PUMP CHAMBER CAPACITY (GALLONS): 1000 T.S.

NUMBER OF BEDROOMS: 3

SQUARE FEET PER BEDROOM: 1.2

LINEAR FEET OF TRENCH REQUIRED: 68'

| | |
|-----------|---|
| TRENCHES: | Trench to be 2 feet wide. Inlet 5 feet below original grade. Bottom maximum depth 9 feet below original grade. Effective area begins at 5 feet below original grade. 4 feet of stone below distribution pipe. |
| LOCATION: | (1) 68' of trench in front yard (20' of swale) on best contour |
| PURPOSE: | Existing septic system has failed. Call for inspection when ground is opened so sanitarian can recommend repair. |

PLANS APPROVED: [Signature] DATE: 1/2/08

- NOTE: PERMIT VOID AFTER 2 YEARS
- NOTE: CONTRACTOR RESPONSIBLE FOR SCHEDULING A PRE-CONSTRUCTION INSPECTION FOR ALL INSTALLATIONS
- NOTE: WATERTIGHT SEPTIC TANKS REQUIRED
- NOTE: ALL PARTS OF SEPTIC SYSTEM SHALL BE 100 FEET FROM ANY WATER WELL
- NOTE: MANHOLE RISERS REQUIRED ON ALL SEPTIC TANKS AND PUMP CHAMBERS

NEITHER THE HOWARD COUNTY COUNCIL OR THE HEALTH DEPARTMENT IS RESPONSIBLE FOR THE SUCCESSFUL OPERATION OF ANY SYSTEM PERMITTEE RESPONSIBLE FOR OBTAINING FINAL APPROVAL ON THIS PERMIT CALL 410-313-2640 FOR INSPECTION OF SEPTIC SYSTEM

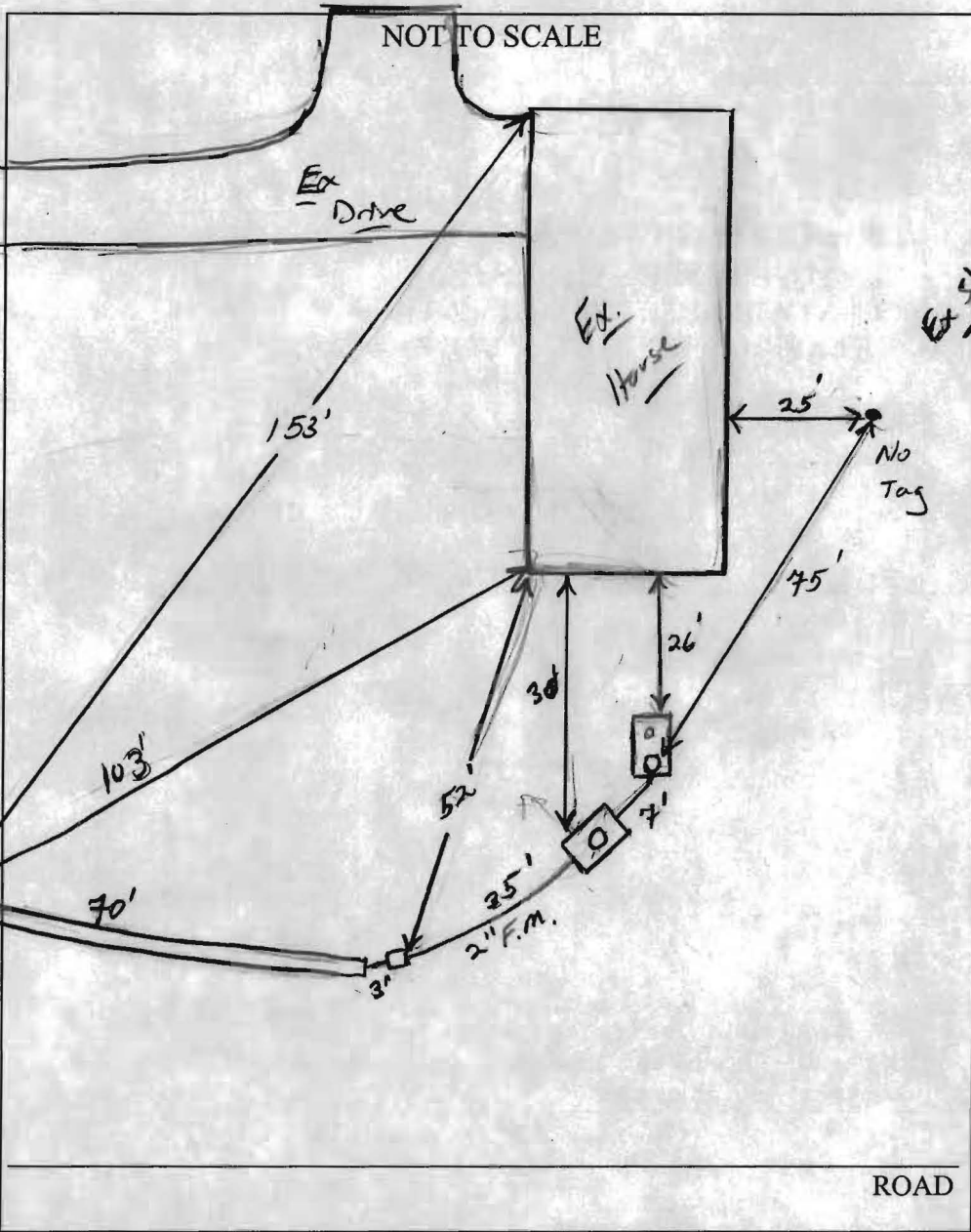

| TRENCH/DRAINFIELD DATA | | |
|-------------------------|-------|---------|
| WIDTH | INLET | BOTTOM |
| 2 | 5 | 9' |
| NUMBER OF TRENCHES | | 1 |
| TOTAL LENGTH | | 40' |
| ABSORPTION AREA | | 140'±SW |
| DISTRIBUTION BOX LEVEL | | 45° end |
| DISTRIBUTION BOX Baffle | | no |
| DISTRIBUTION BOX PORT | | no |

| SEPTIC TANK DATA | | |
|--------------------------|--------|-----|
| SEPTIC TANK 1 LEVEL | | Yes |
| EX. CAPACITY | 1250 | GAL |
| SEAM LOC | mid | |
| TANK LID DEPTH | 3' | |
| BAFFLES | yes | |
| BAFFLE FILTER | — | |
| MANHOLE LOC | Rear | |
| 6" PORT LOC | none | |
| WATERTIGHT TEST | | — |
| Pump SEPTIC TANK 2 LEVEL | | Yes |
| Baby/la CAPACITY | 1000 | GAL |
| SEAM LOC | Top | |
| TANK LID DEPTH | 2-3' | |
| BAFFLES | Front | |
| BAFFLE FILTER | — | |
| MANHOLE LOC | center | |
| 6" PORT LOC | none | |
| WATERTIGHT TEST | | — |

PRE-CONSTRUCTION _____

INSTALLATION 1/8/08 Trench installed per report installation, New riser added to ex. S.T. New 1000g P.T. installed w/ 1/3 horsepower gold's pump. P/A test OK. Pump tank installed in center of swale. (per sanitation @ report according to contractor). OK to backfill (K)

FINAL INSPECTOR _____

K. Way

DATE OF APPROVAL _____

1/9/08