

Building Address 13755 Lakeside Dr
Clarksville, Md. 21029

Property Owner's Name Phillips, Louis + Amy
 Address 13755 Lakeside Dr.
 City Clarksville State MD Zip Code 21029

Suite/Apt. #: _____ SDP/WP/Petition #: _____
 Census Tract _____ Subdivision BRIGHTON PINES
 Section _____ Area _____ Lot 14
 Tax Map _____ Parcel 396 Grid 7

Zoning _____ Map Coordinates _____ Lot size _____
 Home Phone 301 854 1584 Work Phone _____
 Applicant's Name & Mailing Address, (if other than stated hereon):
Clockwork Builders, LTD.

Phone 410 442 3678 Fax 410 442 4088

Existing Use SFD
 Proposed Use _____
 Estimated Construction Cost \$ 29,000.00

Description of Work DEMO. existing kitchen interior
Rd 8x4' PANTRY

Contractor Company CLOCKWORK BUILDERS, LTD.
 Contact Person John Riley
 Address 1188 DAY ROAD
 City Sykesville State MD Zip Code 21784
 License No. 70347 Phone _____ Fax _____

Occupant or Tenant _____
 Contact Name James As
 Address _____
 City _____ State _____ Zip Code _____
 Phone _____ Fax _____

Engineer or Architect Company Rob Bury
 Contact Person SAMUEL ASH
 Address 107 N LAKELWOOD AVE
 City BALT State MD Zip Code 21224
 Phone 410 522 3757 Fax _____

BUILDING DESCRIPTION - <u>COMMERCIAL</u>		BUILDING DESCRIPTION - <u>RESIDENTIAL</u>	
Building Characteristics	Utilities	Building Characteristics	Utilities
Height: _____	Water Supply: _____ Public _____ Private _____	SF Dwelling <input checked="" type="checkbox"/> SF Townhouse <input type="checkbox"/> Depth _____ Width _____	Water Supply: _____ Public _____ Private _____
No. of stories: _____	Sewage Disposal: _____ Public _____ Private _____	1st floor: _____ 2nd floor: _____ Basement _____	Sewage Disposal: _____ Public <input checked="" type="checkbox"/> Private _____
Gross area, sq. ft. per floor: _____	Electric Yes <input type="checkbox"/> No <input type="checkbox"/> Gas Yes <input type="checkbox"/> No <input type="checkbox"/>	Finished Basement <input type="checkbox"/> Unfinished Basement <input type="checkbox"/> Crawl space <input type="checkbox"/> Slab on Grade <input type="checkbox"/> No. of Bedrooms _____	Electric Yes <input type="checkbox"/> No <input type="checkbox"/> Gas Yes <input type="checkbox"/> No <input type="checkbox"/>
Use group: _____	Heating System: _____ Electric <input type="checkbox"/> Oil <input type="checkbox"/> Natural Gas <input type="checkbox"/> Propane Gas <input type="checkbox"/>	Multi-family dwellings: No. of efficiency units: _____ No. of 1 BR units: _____ No. of 2 BR units: _____ No. of 3 BR units: _____	Heating System: _____ Electric <input type="checkbox"/> Oil <input type="checkbox"/> Natural Gas <input type="checkbox"/> Propane Gas <input type="checkbox"/>
Construction type: _____ Reinforced Concrete _____ Structural Steel _____ Masonry _____ Wood Frame _____ State Certified Modular _____	Sprinkler system: N/A <input type="checkbox"/> Full _____ Partial _____ Other Suppression _____ # of Heads _____	Other Structure: _____ Dimensions: _____ Footings: _____ Roof: _____ State Certified Modular _____ Manufactured Home _____	Sprinkler system: N/A <input type="checkbox"/> NFPA #13D _____ NFPA #13R _____ Other: _____

THE UNDERSIGNED HEREBY CERTIFIES AND AGREES AS FOLLOWS: (1) THAT HE/SHE IS AUTHORIZED TO MAKE THIS APPLICATION; (2) THAT THE INFORMATION IS CORRECT; (3) THAT HE/SHE WILL COMPLY WITH ALL REGULATIONS OF HOWARD COUNTY WHICH ARE APPLICABLE THERETO; (4) THAT HE/SHE WILL PERFORM NO WORK ON THE ABOVE REFERENCED PROPERTY NOT SPECIFICALLY DESCRIBED IN THIS APPLICATION; (5) THAT HE/SHE GRANTS COUNTY OFFICIALS THE RIGHT TO ENTER ONTO THE PROPERTY FOR THE PURPOSE OF INSPECTING THE WORK PERMITTED AND POSTING NOTICES.

Applicant's Signature Lee Giroux
 Print Name Lee Giroux
 Date 8/16/06

File/Company _____
 Date _____
 Checks payable to: **DIRECTOR OF FINANCE OF HOWARD COUNTY**
 ** PLEASE WRITE NEATLY AND LEGIBLY **
- FOR OFFICE USE ONLY -

AGENCY	DATE	SIGNATURE APPROVAL	DPZ SETBACK INFORMATION	PROPERTY ID#
Land Development, DPZ			Front: _____	Filing fee \$ _____
State Highways			Rear: _____	Permit fee \$ _____
Building Official			Side: _____	Excise tax \$ _____
Dev. Engineering, DPZ			Side St.: _____	Add'l per. fee \$ _____
Health	<u>8/16/06</u>	<u>[Signature]</u>	All minimum setbacks met?	TOTAL FEES \$ _____
Fire Protection			YES <input type="checkbox"/> NO <input type="checkbox"/>	Sub-total paid \$ _____
Is Sediment Control approval required prior to issuance?			Is Entrance Permit required?	Balance due \$ _____
YES <input type="checkbox"/> NO <input type="checkbox"/>			YES <input type="checkbox"/> NO <input type="checkbox"/>	Check # _____
CONTINGENCY CONSTRUCTION START: <input type="checkbox"/>			Historic District?	Validation # _____
ONE STOP SHOP: <input type="checkbox"/>			YES <input type="checkbox"/> NO <input type="checkbox"/>	
			Lot Coverage for New Town Zone _____	
			SDP/Red-line approval date _____	Accepted by _____

LANDTECH ASSOCIATES, INC.

1410 CRAIN HIGHWAY, N.W. SUITE 7B GLEN BURNIE, MD 21061
 (410) 764-2121 FAX (410) 553-0081

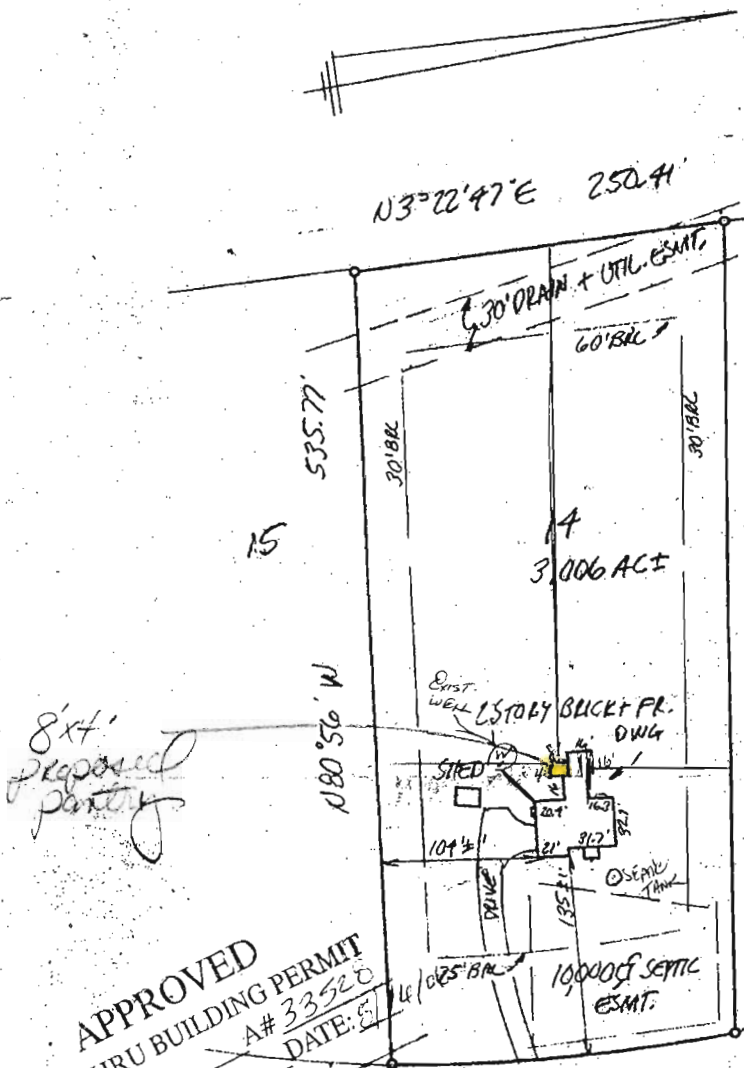

APPROVED
 WALK-THRU BUILDING PERMIT
 A# 33520
 DATE: 5/1/02

BP# _____
 APP. SAN *SP/KB*
 DESC. OF WORK: *8x4' party addition*

R = 1151' L = 231.78'
LAKE SIDE DRIVE

NOTE: THIS PROPERTY LIES IN FLOOD ZONE C, AN AREA OF MINIMAL FLOODING, AS DELINEATED ON THE MAPS OF THE NATIONAL FLOOD INSURANCE PROGRAM

- Notes:
- 1) This plat is of benefit to a consumer only insofar as it is required by a lender or a title insurance company or its agent in connection with contemplated transfer, financing or re-financing.
 - 2) This plat is not to be relied upon for the establishment or location of fences, garages, buildings, or other existing or future improvements.
 - 3) This plat does not provide for the accurate identification of property boundary lines, but such identification may not be required for the transfer of title or securing financing or refinancing.
 - 4) No title report furnished.



Graden A. Rogers
 GRADEN A. ROGERS - Prop. L.S. MD. Lic. No. 119

Certification: This is to certify that the improvements indicated hereon are located as shown

LIBER _____	FOLIO _____
LOT <u>14</u>	BLOCK _____ SECT. <u>1</u> PLAT _____
PLAT ENTITLED	<u>BRIGHTON PINES AL 1</u>

13755 LAKE SIDE DRIVE