

C1 2496 (THIS NUMBER IS TO BE PUNCHED IN COLS. 3-6 ON ALL CARDS)

SEQUENCE NO. (OEP USE ONLY)

STATE OF MARYLAND WELL COMPLETION REPORT

THIS REPORT MUST BE SUBMITTED WITHIN 45 DAYS AFTER WELL IS COMPLETED.

COUNTY NUMBER A 33492

DATE RECEIVED

DATE WELL COMPLETED 10/18/85

DEPTH OF WELL 105 (TO NEAREST FOOT)

PERMIT NO. FROM "PERMIT TO DRILL WELL" 40-81-11785

OWNER MONROE HENRY last name first name
STREET OR RFD LAKESIDE DR. first name TOWN DAYTON
SUBDIVISION BRIGHTON PINES SECTION LOT 4

WELL LOG

Not required for driven wells

STATE THE KIND OF FORMATIONS PENETRATED, THEIR COLOR, DEPTH, THICKNESS AND IF WATER BEARING

Table with columns: DESCRIPTION (Use additional sheets if needed), FEET (FROM, TO), Check if water bearing. Includes handwritten entries: Clay, Gray Mica, Rock, My well 325', Drilled in with cement & drilling materials.

GROUTING RECORD

WELL HAS BEEN GROUTED (Circle Appropriate Box) YES Y NO N
TYPE OF GROUTING MATERIAL CEMENT CM BENTONITE CLAY BC
NO. OF BAGS 19 NO. OF POUNDS 1786
GALLONS OF WATER 114
DEPTH OF GROUT SEAL (to nearest foot) from 0 to 35 ft.

CASING RECORD

MAIN CASING Nominal diameter Total depth
TYPE top (main) casing of main casing (nearest inch) (nearest foot)
S 6 65

OTHER CASING (if used)

diagram for other casing with diameter and depth fields.

SCREEN RECORD

screen type or open hole (insert appropriate code below)
S STEEL BR BRASS HO OPEN HOLE
PL PLASTIC OT OTHER

C 2

DEPTH (nearest ft.)
H 0 64 105
EACH SCREEN 1 2 3 4 5 6 7 8 9 10 11 12 13 14 15 16 17 18 19 20 21 22 23 24 25 26 27 28 29 30 31 32 33 34 35 36 37 38 39 40 41 42 43 44 45 46 47 48 49 50 51 52 53 54 55 56 57 58 59 60 61 62 63 64 65 66 67 68 69 70 71 72 73 74 75 76 77 78 79 80 81 82 83 84 85 86 87 88 89 90 91 92 93 94 95 96 97 98 99 100

CIRCLE APPROPRIATE LETTER
A A WELL WAS ABANDONED AND SEALED WHEN THIS WELL WAS COMPLETED
E ELECTRIC LOG OBTAINED
P TEST WELL CONVERTED TO PRODUCTION WELL

I HEREBY CERTIFY THAT THIS WELL HAS BEEN CONSTRUCTED IN ACCORDANCE WITH COMAR 10.17.13 "WELL CONSTRUCTION" AND IN CONFORMANCE WITH ALL CONDITIONS STATED IN THE ABOVE CAPTIONED PERMIT, AND THAT THE INFORMATION PRESENTED HEREIN IS ACCURATE AND COMPLETE TO THE BEST OF MY KNOWLEDGE.

DRILLERS IDENT. NO. 238
DRILLERS SIGNATURE Joseph F. Mayne

SITE SUPERVISOR (sign. of driller or journeyman responsible for sitework if different from permittee)

GRAVEL PACK IF WELL DRILLED WAS FLOWING WELL INSERT F IN BOX 68

OEP USE ONLY (NOT TO BE FILLED IN BY DRILLER)
T (E.R.O.S.) WQ
TELESCOPE CASING LOG INDICATOR OTHER DATA

C 3

PUMPING TEST
HOURS PUMPED (nearest hour) 3
PUMPING RATE (gal. per min. to nearest gal.) 10
METHOD USED TO MEASURE PUMPING RATE bucket
WATER LEVEL (distance from land surface) BEFORE PUMPING 20 WHEN PUMPING 27
TYPE OF PUMP USED (for test) S submersible

PUMP INSTALLED

DRILLER WILL INSTALL PUMP YES NO
IF DRILLER INSTALLS PUMP, THIS SECTION MUST BE COMPLETED FOR ALL WELLS EXCEPT HOME USE
TYPE OF PUMP INSTALLED PLACE (A,C,J,P,R,S,T,O) IN BOX - SEE ABOVE:
CAPACITY: GALLONS PER MINUTE (to nearest gallon)
PUMP HORSE POWER
PUMP COLUMN LENGTH (nearest ft.)
CASING HEIGHT (circle appropriate box and enter casing height)
LAND SURFACE (nearest foot)

LOCATION OF WELL ON LOT
SHOW PERMANENT STRUCTURE SUCH AS BUILDING, SEPTIC TANKS, AND/OR LANDMARKS AND INDICATE NOT LESS THAN TWO DISTANCES (MEASUREMENTS TO WELL)

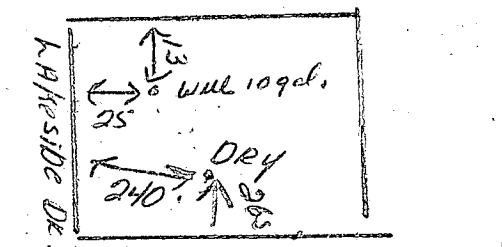

B 1 3201

SEQUENCE NO. (OEP USE ONLY)

STATE OF MARYLAND PERMIT TO DRILL WELL

OEP PERMIT NUMBER 1185

110-81-1185

(THIS NUMBER IS TO BE PUNCHED IN COLS. 3-6 ON ALL CARDS)

please print or type

fill in this form completely

Date Received 10/18/85 9:30 AM

OWNER INFORMATION: Mowroe Henry, 6511 Highbridge Rd., Bowie, MD

LOCATION OF WELL

HOWARD COUNTY, BRIGHTON PINES SUBDIVISION, SECTION 9, LOT 2, DAYTON NEAREST TOWN, 2 1/2 MILES FROM TOWN

DRILLER INFORMATION: Joseph L. Wayne, 77 License No. 0238, 5512 Ridge Rd. Mt. Airy, Md 21771

Diagram showing well direction (North) and road location (Take Side Drive) with a compass rose and distance from road (185 FT).

WELL INFORMATION: APPROX. PUMPING RATE 5 GAL. PER MIN., AVERAGE DAILY QUANTITY NEEDED 500 GAL. PER DAY

NOT TO BE FILLED IN BY DRILLER HEALTH DEPARTMENT APPROVAL: HOWARD COUNTY, A 33492, DATE ISSUED 092385, CO SIGNATURE Craig Williams, EXP. DATE 3/23/86

- USE FOR WATER (CIRCLE APPROPRIATE BOX): HOME (SINGLE OR DOUBLE HOUSEHOLD UNIT ONLY), FARMING, INDUSTRIAL, PUBLIC OR PRIVATE WATER COMPANY, TEST, OBSERVATION, MONITORING

APPROXIMATE DEPTH OF WELL 240 FEET

APPROXIMATE DIAMETER OF WELL 6 INCH

METHOD OF DRILLING (circle one): BORED (or Augered), AIR-ROTARY, CABLE, JETTED, ROTARY (Hydraulic Rotary), DRIVE-POINT

REPLACEMENT OR DEEPEMED WELLS (CIRCLE APPROPRIATE BOX): THIS WELL WILL NOT REPLACE AN EXISTING WELL, THIS WELL WILL REPLACE A WELL THAT WILL BE ABANDONED AND SEALED, THIS WELL WILL REPLACE A WELL THAT WILL BE USED AS A STANDBY, THIS WELL WILL DEEPEN AN EXISTING WELL

Not to be filled in by driller (OEP USE ONLY): APPROX. PERMIT NUMBER GAP, FORCE CW, PERMIT NO. 110-81-1185

SHOW MAJOR FEATURES OF BOX & LOCATE WELL WITH AN X: LOCATION-SEE PLAN, NO SAMPLE TAKEN, CASING 65', GROUT VIA INJECTION FROM 35', 19 bags cement

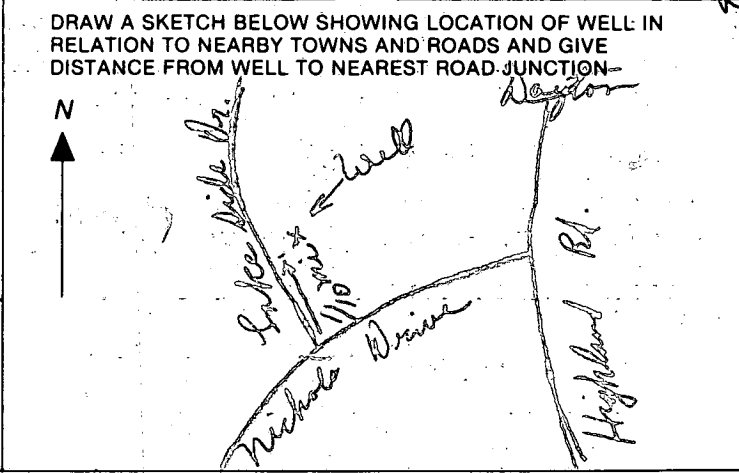

SPECIAL CONDITIONS

HOWARD COUNTY HEALTH DEPARTMENT

BUREAU OF ENVIRONMENTAL HEALTH

PUMP INSTALLATION

THE FOLLOWING STATEMENT MUST BE COMPLETED BY THE HOME OWNER
WHEN A PUMP IS INSTALLED BY A PERSON OTHER THAN THE WELL
DRILLER:

My well driller is not to install the pump for my water well, and I
hereby certify that it will be my responsibility to have a Pump Permit
taken out by a registered master plumber or certified pump installer.
It will be my responsibility to notify the Health Department before
and during the installation so that inspections can be made by their
representative. (Pursuant to Chapter XVII, of the Plumbing Code of
Howard County.)

Henry Monroe Budders Inc
(Name)

6511 Highbridge Rd Bowie
(Address)

Lot 4 Brighton Pines

HO-81-1184
(OEP Well Permit Number)

9/18/85
(Date)

BRIGHTON PINES
LOT 4

DECLARATION OF EASEMENT

THIS DECLARATION OF EASEMENT, made this ____ day of November, 1985, by the Highland Development Corporation, a body corporate of the State of Maryland.

WHEREAS, Highland Development Corporation is the owner of a tract of land originally consisting of 150 acres more or less situate and lying in the Fifth Election District of Howard County, Maryland, which Highland Development Corporation acquired from the Estate of Charles F. Ruppert by Deed dated April 16, 1984 and recorded among the Land Records of Howard County in Liber C.M.P. No. 1247, folio 416 etc.; and

WHEREAS, Highland Development Corporation has, subsequently to its acquisition of said tract of land, subdivided the same into a development known as Brighton Pines consisting of individual residential building lots; and

WHEREAS, Highland Development Corporation has caused Section I, Area One of said subdivision to be recorded among the plat records of Howard County, all of which is shown on three separate plats recorded as plats numbered 6010, 6011 and 6012; and

WHEREAS, Lot number 2 as shown on plat numbered 6010 is contiguous to on the North and binds along the Southernmost line of Lot number 3 as shown on plat numbered 6011 and Lot number 3 is contiguous to on the North and binds along the Southernmost line of Lot number 4 as shown on the aforesaid plat number 6011, all of which is shown on a plat attached hereto and entitled "Plat to Accompany Description 50' Wide Easements for ingress, egress and maintenance of a water well, Brighton Pines, Section One, Area One"; and

WHEREAS, it is the intent of these presents to create an easement fifty (50) feet wide along the Westernmost property lines of Lots numbered 3 and 4 as said lots border on and run along the public road known as Lakeside Drive and that the

purpose of said easements is to provide a water well and pipeline from said wells located on Lot 4 so as to enable Lots 2 and 3 to obtain a supply of water.

NOW THEREFORE, these easements, Highland Development Corporation does hereby declare the following:

Easement Number One:

Lot number 4, Section I, Area One of the subdivision known as Brighton Pines as recorded on the plat recorded among the plat records of Howard County as plat number 6011 is subject to an easement fifty feet (50') wide more particularly described as:

BEING a strip of land, fifty (50) feet wide, east of and adjacent, contiguous and parallel to the eastern right-of-way line of Lakeside Drive, fifty (50) feet wide, as shown on a plat entitled "Brighton Pines, Section One, Area One, Lots 1-23", and re-recorded among the Land Records of Howard County, Maryland as Plat No. 6011, said strip extending across the entire frontage of Lot 4 as shown on said Plat; containing 0.323 acres, more or less.

This easement is for the benefit of Lot number 2, Section I, Area One, Brighton Pines as shown on plat number 6010, for the purpose of ingress, egress and maintenance to and of a well in said easement known as well H0-81-1185 which is installed for the exclusive use of said Lot 2, as well as ingress, egress and maintenance of the necessary pipeline from said well through said easement in a Southerly direction to Lot number 3. It is further understood that in the event said well H0-81-1185 ever becomes dry, inadequate or contaminated, the eventual owner of Lot number 2 shall have the right to dig another well in said easement provided it in no way interferes with or effect any other existing well situate and located in said easement. It is also understood that in the event any repairs or maintenance to said well or water pipeline causes any disturbance or disruption of the soil or turf in said easement, then and in that event the eventual owner of Lot 2 will immediately restore at owner's sole cost and expense said soil or turf to the condition that existed prior to any repair or maintenance.

This easement is also for the benefit of Lot number 3, Section I, Area One, Brighton Pines, as shown on plat number 6011

and for the same purposes and subject to the same obligations as herein attributed to Lot 2 as described immediately prior hereto except that well H0-81-1140 shall be for the exclusive use of Lot 3.

Easement Number Two:

Lot number 3, Section I, Area One of the subdivision known as Brighton Pines as recorded on plat number 6011 in the plat records of Howard County is subject to an easement fifty feet (50') wide, more particularly described as:

BEING a strip of land, fifty (50) feet wide, east of and adjacent, contiguous and parallel to the eastern right-of-way line of Lakeside Drive, fifty (50) feet wide, as shown on a plat entitled "Brighton Pines, Section One, Area One, Lots 1-23" and recorded among the Land Records of Howard County, Maryland as Plat No. 6011, said strip extending across the entire frontage of Lot 3 as shown on said plat; containing 0.335 acres, more or less.

This easement is for the exclusive benefit of Lot number 2 described as aforesaid for the purpose of ingress and egress so as to be able to install, operate and maintain a water pipeline through the easement described as aforesaid to Lot 2. In the event any repairs or maintenance to said water pipeline to Lot 2 through this easement shall cause any disturbance or disruption of the soil or turf in said easement, then and in that event the owner of Lot 2 will immediately restore the same, at owner's sole cost and expense, said soil or turf to the condition that existed prior to any repair or maintenance.

It is understood that the owners of lots 3 and 4 described as aforesaid shall have the right to construct a driveway across the easements hereby created for the purpose of providing vehicular access to and from the respective lots to the public thoroughfare known as Lakeside Drive.

It is the intent of Highland Development Corporation to record this easement among the Land Records of Howard County.

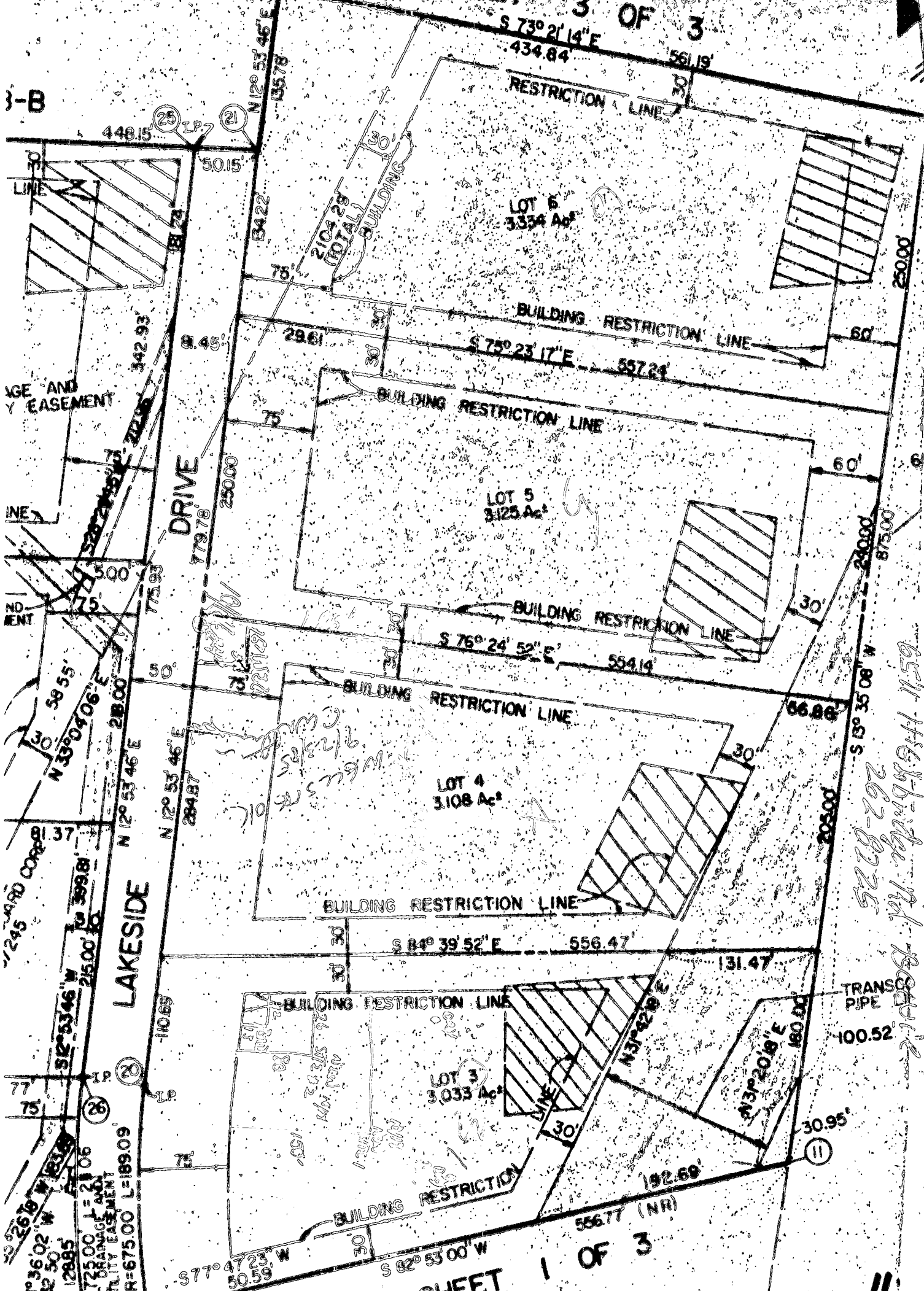

HENRY MAURER BUILDING AND HEAVY FRAMER
 6511 HENRY MAURER RD.
 262-8225