

Permits: 410-313-2455
 Inspections: 410-313-1810
 Automated Line: 410-313-3800

Howard County Building/Fire Permit Application
 Department of Inspections, Licenses & Permits
 3430 Court House Drive
 Ellicott City, MD 21043

Permit Number:

612002314

Building Address: 3208 Landcaster Court
Woodbine MD 21797

Suite/Apt. # _____ SDP/WP/BA #: _____

Census Tract: _____ Subdivision: Cabin Branch Farm

Section: _____ Area: _____ Lot: 28

Tax Map: _____ Parcel: _____ Grid: _____

Zoning: _____ Map Coordinates: _____ Lot Size: _____

Existing Use: SFD

Proposed Use: Family Room 780 sq FT

Estimated Construction Cost: \$ 110,000

Description of Work: Addition of family room
move septic tank

Occupant or Tenant: _____

Was tenant space previously occupied? Yes No

Contact Name: _____

Address: _____

City: _____ State: _____ Zip Code: _____

Phone: _____ Fax: _____

Email: _____

Property Owner's Name: Rob & Liza Savitis

Address: 3208 Landcaster Ct

City: Woodbine State: MD Zip Code: 21797

Home Phone: 410-489-4567 Work Phone: 949-300-0909

Applicant's Name & Mailing Address, (if other than stated herein): _____

Phone: _____ Fax: _____

Email: _____

Contractor Company: PM Cermak Enterprises LLC

Contact Person: Peter Cermak

Address: 5257 Buckharts Ave #1149

City: Fredrick State: MD Zip Code: 21704

License No.: 12967T 104293

Phone: 301-693-1893 Fax: 301-228-2699

Email: PMC Remodeling @ AOL.com

Engineer/Architect Company: Aija Schmidt

Responsible Design Prof.: Aija Schmidt

Address: 2739 Thornbrook Rd

City: Ellicott State: MD Zip Code: 21042

Phone: 410-461-3462 Fax: _____

Email: Aija@aia.com

BUILDING DESCRIPTION - COMMERCIAL	
Building Characteristics	Utilities
Height:	<u>Water Supply</u>
No. of stories:	<input type="checkbox"/> Public
Gross area, sq. ft./floor:	<input type="checkbox"/> Private
	<u>Sewage Disposal</u>
Area of construction (sq. ft.):	<input type="checkbox"/> Public
	<input type="checkbox"/> Private
Use group:	Electric: <input type="checkbox"/> Yes <input type="checkbox"/> No
	Gas: <input type="checkbox"/> Yes <input type="checkbox"/> No
<u>Construction type:</u>	<u>Heating System</u>
<input type="checkbox"/> Reinforced Concrete	<input type="checkbox"/> Electric <input type="checkbox"/> Oil
<input type="checkbox"/> Structural Steel	<input type="checkbox"/> Natural Gas <input type="checkbox"/> Propane Gas
<input type="checkbox"/> Masonry	<u>Sprinkler System:</u>
<input type="checkbox"/> Wood Frame	<input type="checkbox"/> N/A
<input type="checkbox"/> State Certified Modular	<input type="checkbox"/> Full
<input checked="" type="checkbox"/> Roadside Tree Project Permit	<input type="checkbox"/> Partial
<input type="checkbox"/> Yes <input type="checkbox"/> No	<input type="checkbox"/> Other Suppression
<u>Roadside Tree Project Permit #</u>	No. of Heads:

BUILDING DESCRIPTION - RESIDENTIAL	
Building Characteristics	Utilities
<input type="checkbox"/> SF Dwelling <input type="checkbox"/> SF Townhouse	<u>Water Supply</u>
<u>Depth</u> <u>Width</u>	<input type="checkbox"/> Public
1 st floor:	<input checked="" type="checkbox"/> Private
2 nd floor:	<u>Sewage Disposal</u>
Basement:	<input type="checkbox"/> Public
<input type="checkbox"/> Finished Basement	<input checked="" type="checkbox"/> Private
<input type="checkbox"/> Unfinished Basement	Electric: <input type="checkbox"/> Yes <input type="checkbox"/> No
<input type="checkbox"/> Crawl Space	Gas: <input type="checkbox"/> Yes <input type="checkbox"/> No
<input type="checkbox"/> Slab on Grade	<u>Heating System</u>
No. of Bedrooms:	<input type="checkbox"/> Electric
<u>Multi-family Dwelling</u>	<input type="checkbox"/> Oil
No. of efficiency units:	<input type="checkbox"/> Natural Gas
No. of 1 BR units:	<input type="checkbox"/> Propane Gas
No. of 2 BR units:	
No. of 3 BR units:	
Other Structure:	
Dimensions:	
Footings:	<input checked="" type="checkbox"/> Roadside Tree Project Permit
Roof:	<input type="checkbox"/> Yes <input type="checkbox"/> No
<input type="checkbox"/> State Certified Modular	<u>Roadside Tree Project Permit #</u>
<input type="checkbox"/> Manufactured Home	

THE UNDERSIGNED HEREBY CERTIFIES AND AGREES AS FOLLOWS: (1) THAT HE/SHE IS AUTHORIZED TO MAKE THIS APPLICATION; (2) THAT THE INFORMATION IS CORRECT; (3) THAT HE/SHE WILL COMPLY WITH ALL REGULATIONS OF HOWARD COUNTY WHICH ARE APPLICABLE THERETO; (4) THAT HE/SHE WILL PERFORM NO WORK ON THE ABOVE REFERENCED PROPERTY NOT SPECIFICALLY DESCRIBED IN THIS APPLICATION; (5) THAT HE/SHE GRANTS COUNTY OFFICIALS THE RIGHT TO ENTER ONTO THIS PROPERTY FOR THE PURPOSE OF INSPECTING THE WORK PERMITTED AND POSTING NOTICES.

Applicant Signature: [Signature] Print Name: Peter Cermak

Email Address: PMC Remodeling @ AOL.com Date: 6-28-12

Title/Company: President / PMC Enterprises LLC

Checks Payable to: DIRECTOR OF FINANCE OF HOWARD COUNTY
 PLEASE WRITE NEATLY & LEGIBLY

FOR OFFICE USE ONLY			DPZ SETBACK INFORMATION		Filing Fee											
AGENCY	DATE	SIGNATURE OF APPROVAL	Front:	Rear:	Side:	Side St.:	Filing Fee	Permit Fee	Tech Fee	Excise Tax	PSFS	Guaranty Fund	Add'l per Fee	Total Fees	Sub-Total Paid	Balance Due
State Highways								\$	\$	\$	\$	\$	\$	\$	\$	\$
Building Officials								\$	\$	\$	\$	\$	\$	\$	\$	\$
PSZA (Zoning)								\$	\$	\$	\$	\$	\$	\$	\$	\$
PSZA (Engineering)								\$	\$	\$	\$	\$	\$	\$	\$	\$
Health	<u>10/23/12</u>	<u>[Signature]</u>						\$	\$	\$	\$	\$	\$	\$	\$	\$
Fire Protection								\$	\$	\$	\$	\$	\$	\$	\$	\$
Is Sediment Control approval required for issuance? <input type="checkbox"/> Yes <input type="checkbox"/> No			All minimum setbacks met? <input type="checkbox"/> Yes <input type="checkbox"/> No		Is Entrance Permit Required? <input type="checkbox"/> Yes <input type="checkbox"/> No		Total Fees		Historic District? <input type="checkbox"/> Yes <input type="checkbox"/> No		Guaranty Fund		Sub-Total Paid		Balance Due	
<input type="checkbox"/> CONTINGENCY CONSTRUCTION START			Lot Coverage for New Town Zone:		Historic District? <input type="checkbox"/> Yes <input type="checkbox"/> No		Total Fees		Lot Coverage for New Town Zone:		Guaranty Fund		Sub-Total Paid		Balance Due	
<input type="checkbox"/> ONE STOP SHOP			SDP/Red-line approval date:		Historic District? <input type="checkbox"/> Yes <input type="checkbox"/> No		Total Fees		Lot Coverage for New Town Zone:		Guaranty Fund		Sub-Total Paid		Balance Due	

Check 1054



DRS & ASSOCIATES
LAND DESIGN CONSULTANTS

This is to certify that I have surveyed the property shown hereon, known as Lot # 28, Lots 1 thru Lots 62, Parcels "A" & "B", "Cabin Branch Farm", located at 3208 Landcaster Court, in the 4-th Election District of Howard County, Maryland for the purpose of locating the improvements only, and that the improvements are located as shown hereon, and are not in a flood prone or flood hazardous area.

Westminster, this 17-th day of October, 1994.

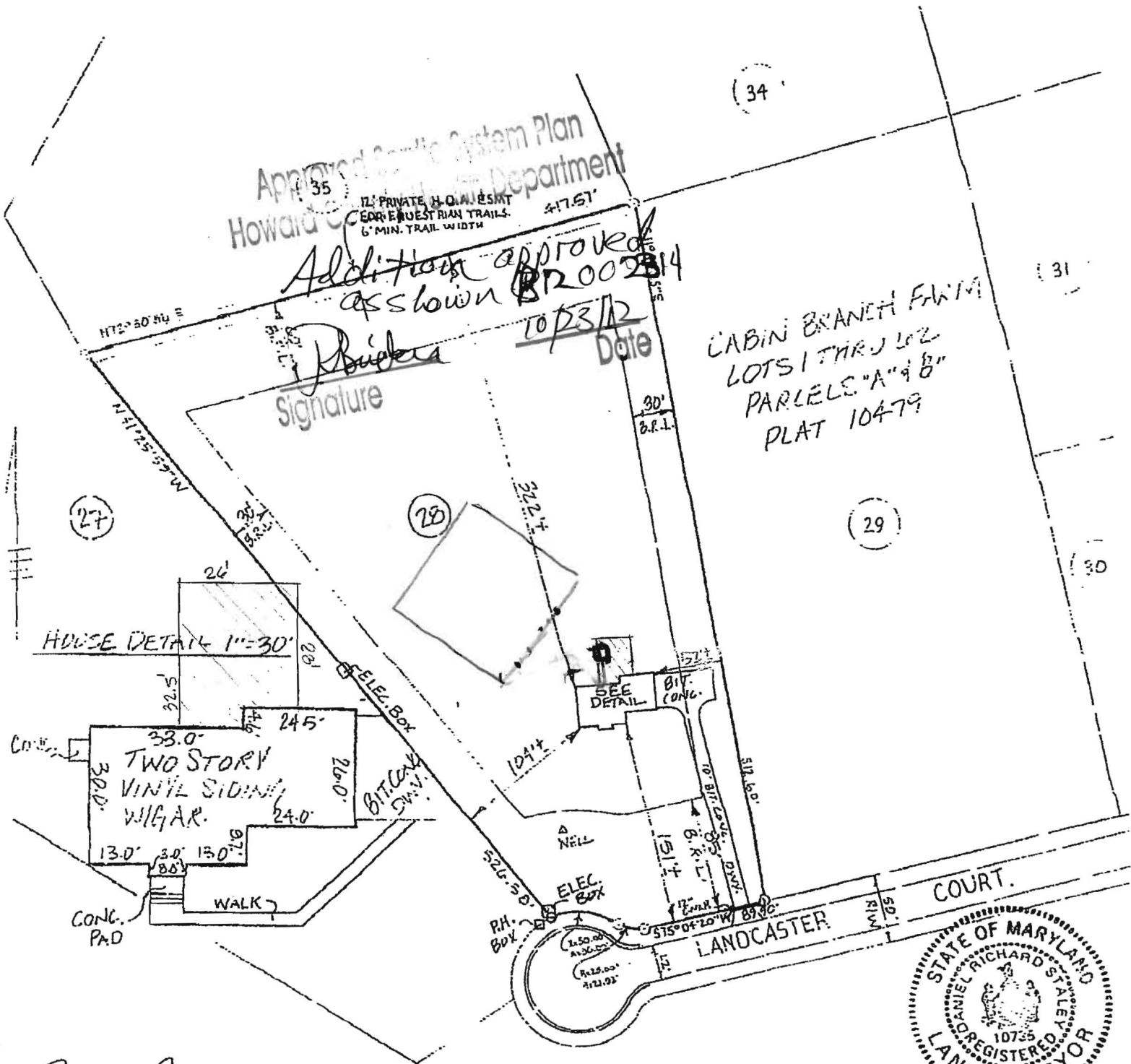

Approved System Plan
Howard County Department

Additional approved
as shown BR 002814
10/23/94
Date
Signature

CABIN BRANCH FARM
LOTS 1 THRU 62
PARCELS "A" & "B"
PLAT 10479



Daniel R. Staley
DANIEL R. STALEY

LS# 10735 SCALE 1"=100'

Bricker, Robert

From: Bricker, Robert
Sent: Thursday, July 12, 2012 5:11 PM
To: 'PMCre modeling@aol.com'
Subject: B12002314

To Peter Cormack
Mr Cormack,

You may already know that the Building Permit Application, B12002314, cannot be approved until such time that the septic tank has been re-located. When the installation of the replacement septic tank is approved by the attending Environmental Sanitarian, I can approve the permit for improvement at 3208 Landcaster Court.

ROBERT BRICKER, CPSS, REHS/RS
ENVIRONMENTAL SANITARIAN
DEVELOPMENT COORDINATION SECTION, WELL AND SEPTIC PROGRAM
HOWARD COUNTY BUREAU OF ENVIRONMENTAL HEALTH
7178 COLUMBIA GATEWAY DRIVE
COLUMBIA, MD 21046

410-313-2691; fax, 410-313-2648
rbricker@howardcountymd.gov

CONFIDENTIALITY NOTICE

This message and the accompanying documents are intended only for the use of the individual or entity to which they are addressed and may contain information that is privileged, confidential, or exempt from disclosure under applicable law. If the reader of this email is not the intended recipient, you are hereby notified that you are strictly prohibited from reading, disseminating, distributing, or copying this communication. If you have received this email in error, please notify the sender immediately and destroy the original transmission.