

LAYOUT 10/17/2012 INSP 4 \_\_\_\_\_  
INSP 2 \_\_\_\_\_ INSP 5 \_\_\_\_\_  
INSP 3 \_\_\_\_\_ INSP 6 \_\_\_\_\_

ISSUE DATE: 10-17-12

# PERMIT

P 538099

APPROVAL DATE: 10/17/2012

A \_\_\_\_\_

Tax ID #04-353986

**ON-SITE SEWAGE DISPOSAL SYSTEM -REPLACE SEPTIC TANK  
HOWARD COUNTY HEALTH DEPARTMENT  
BUREAU OF ENVIRONMENTAL HEALTH**

Fogles Septic Clean Inc. IS PERMITTED TO INSTALL  ALTER

ADDRESS: 580 Chococh Rd Sykesville MD 21784 PHONE NUMBER: 410-795-9670

SUBDIVISION: CABIN BRANCH FARMS LOT NUMBER: 28

ADDRESS: 3208 LANDCASTER COURT PROPERTY OWNER: ROBERT SURITIS

SEPTIC TANK CAPACITY (GALLONS): 1500 OUTLET BAFFLE FILTER REQUIRED

PUMP CHAMBER CAPACITY (GALLONS): ----- COMPARTMENTED TANK REQUIRED

NUMBER OF BEDROOMS: 4 APPLICATION RATE: -----

SQUARE FOOTAGE OF HOUSE: 3460

LINEAR FEET OF TRENCH REQUIRED: -----

SEPTIC TANK	A 1500-gallon septic tank is required by code. The owner may choose to install a tank with greater capacity. A manhole must be installed on the new septic tank.
LOCATION:	Set septic tank at least 20 feet from proposed new foundation and at least 5 feet from existing deck. Maintain gravity flow from house to Distribution Box. Installation may receive Final Approval when existing septic tank is pumped and removed. Void is to remain open for access by foundation contractor.
NOTES:	<b>Do not</b> order the septic tank until after layout inspection and Sanitarian approval. Stake septic easement corners. Call for layout inspection. Mark utilities. Gravel tickets must be available for Environmental Sanitarians. Stone must be approved by the Howard County Health Department. A written variance request is required for tanks deeper than 3 feet. A traffic bearing lid is required for tanks deeper than 4 feet.

PLANS APPROVED: ROBERT BRICKER DATE: 7/12/2012

- NOTE: PERMIT VOID AFTER 2 YEARS
- NOTE: CONTRACTOR RESPONSIBLE FOR SCHEDULING A PRE-CONSTRUCTION INSPECTION FOR ALL INSTALLATIONS
- NOTE: WATERTIGHT SEPTIC TANKS REQUIRED
- NOTE: ALL PARTS OF SEPTIC SYSTEM SHALL BE 100 FEET FROM ANY WATER WELL
- NOTE: MANHOLE RISERS REQUIRED ON ALL SEPTIC TANKS AND PUMP CHAMBERS
- NOTE: AN ELECTRICAL PERMIT IS REQUIRED FOR INSTALLATION OF ANY ELECTRICAL COMPONENTS OF THE SYSTEM

**NEITHER THE HOWARD COUNTY COUNCIL OR THE HEALTH DEPARTMENT IS RESPONSIBLE FOR THE SUCCESSFUL OPERATION OF ANY SYSTEM PERMITTEE RESPONSIBLE FOR OBTAINING FINAL APPROVAL ON THIS PERMIT CALL 410-313-1771 FOR INSPECTION OF SEPTIC SYSTEM**

NOT TO SCALE

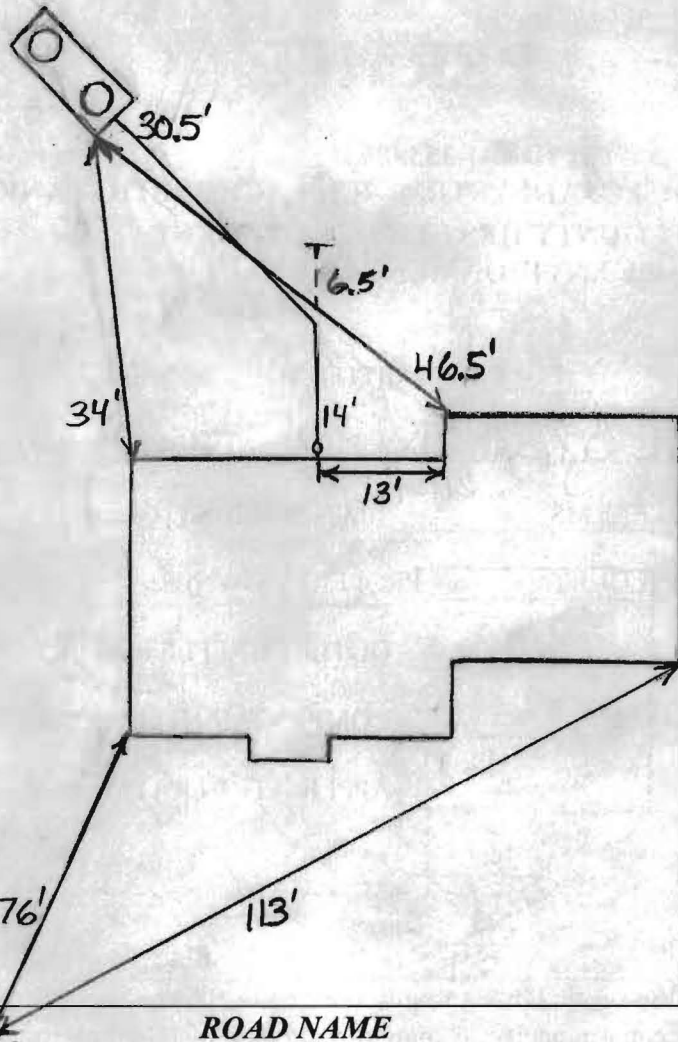

HO-92-0254

ROAD NAME

PRE-CONSTRUCTION:

**TRENCH/DRAINFIELD DATA**

WIDTH	INLET	BOTTOM
_____	_____	_____
NUMBER OF TRENCHES _____		
TOTAL LENGTH _____		
ABSORPTION AREA _____		
DISTRIBUTION BOX LEVEL <u>Yes</u>		
DISTRIBUTION BOX BAFFLE <u>Yes</u>		
DISTRIBUTION BOX PORT <u>No</u>		

**SEPTIC TANK DATA**

SEPTIC TANK 1 LEVEL Yes  
 MANUFACTURER Babylon  
 CAPACITY 1500 GAL  
 SEAM LOC Top  
 TANK LID DEPTH 1'-1.5'  
 BAFFLES Yes  
 BAFFLE FILTER No  
 MANHOLE LOC Front+Rear  
 6" PORT LOC None  
 WATERTIGHT TEST No  
 SLOTTED No  
 DATE ON LID 7/3/2012

**RUMP/SEPTIC TANK LEVEL** N/A

MANUFACTURER \_\_\_\_\_  
 CAPACITY \_\_\_\_\_ GAL  
 SEAM LOC \_\_\_\_\_  
 TANK LID DEPTH \_\_\_\_\_  
 BAFFLES \_\_\_\_\_  
 BAFFLE FILTER \_\_\_\_\_  
 MANHOLE LOC \_\_\_\_\_  
 6" PORT LOC \_\_\_\_\_  
 WATERTIGHT TEST \_\_\_\_\_  
 SLOTTED \_\_\_\_\_  
 DATE ON LID \_\_\_\_\_

INSTALLATION: 10/17/2012 Old tank pumped out and removed. Ready to set new tank but the tank company has pushed back delivery until late afternoon. BB

10/17/2012 (PM) New tank installed. Old tank crushed and removed. Installer put in wrong tank but it is still better than the old 1250. O.K. to cover. BB

FINAL INSPECTOR B. Baker DATE OF APPROVAL 10/17/2012



SITE INSPECTION SHEET

OWNER: Robert Suniti's PHONE #: \_\_\_\_\_  
ADDRESS: 3208 Landcaster Ct. CONTRACTOR: \_\_\_\_\_  
WELL TAG #: HO-92-0264  
SUBDIVISION: \_\_\_\_\_ LOT: \_\_\_\_\_ COUNTY #: \_\_\_\_\_  
PROPOSAL: Build Addition on back of house

LOCATION DIAGRAM

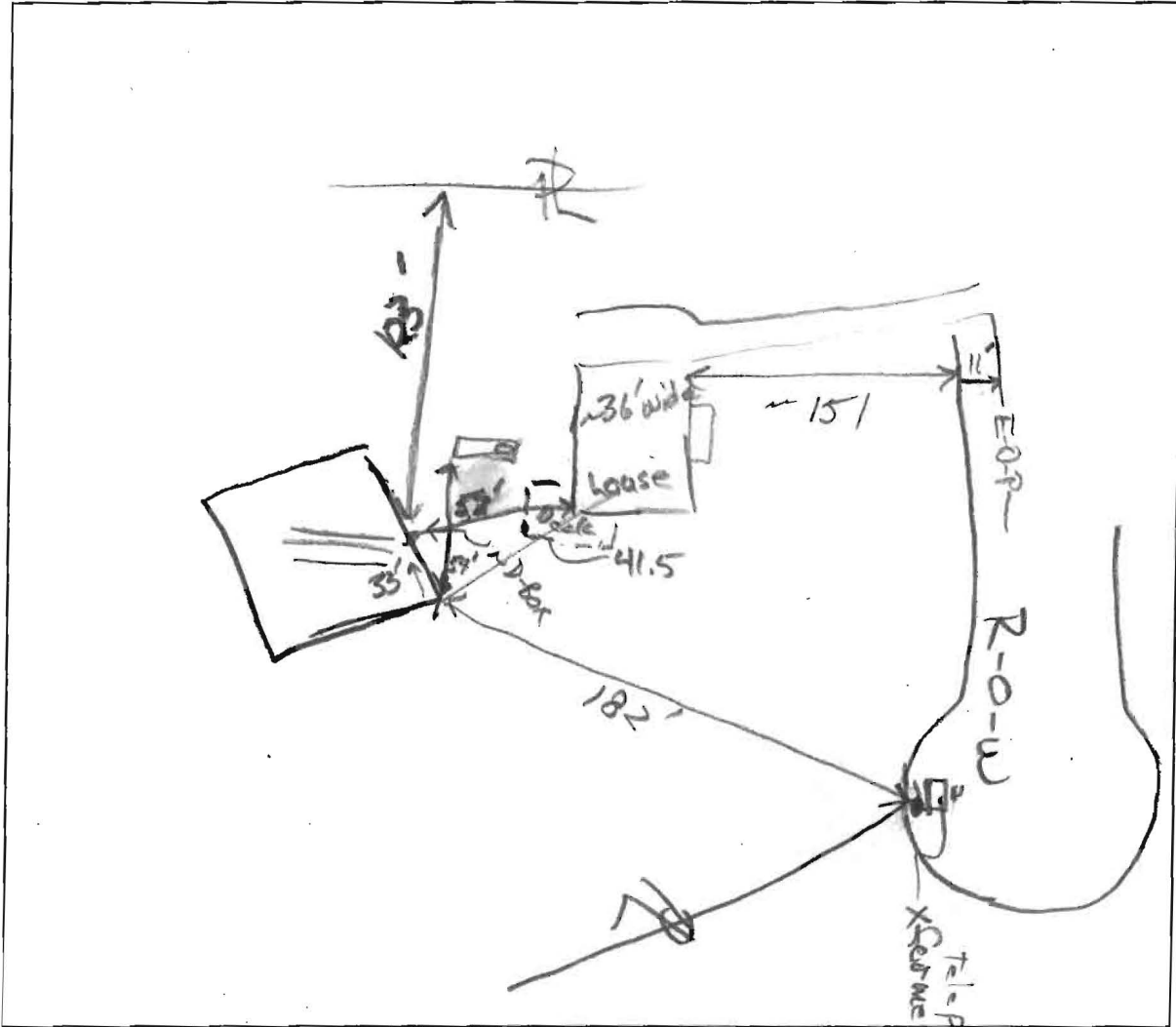

COMMENTS: well; metal case - 18' above soil w/ 2-pc metal cap  
conduit tight in cap part  
SDAT shows 21.56 sq. ft. living space  
Owner states basement has an office.

DATE: 7/11/12 INSPECTOR: R. P. [Signature]



---

## MID MARYLAND EXCAVATING, INC.

---

P.O. BOX 193  
BURKITTSVILLE, MD 21718  
PHONE: 301-846-4966 / FAX: 301-834-4288

October 4, 2012

Robert Bricker, CPSS, REHS/RS  
Environmental Sanitarian  
Howard Co. Bureau of Environmental Health  
7178 Columbia Gateway Drive  
Columbia, MD 21046

Dear Mr. Bricker,

This is concerning the property at 3208 Lancaster Court in Woodbine in relation to said permit, #B12002314. Mid Maryland Excavating, Inc. will backfill the old septic hole with #57 stone before start of work on the new addition.

Sincerely,

David Wolfe, President  
Mid Maryland Excavating, Inc.