

306005909

DEPARTMENT OF INSPECTIONS, LICENSES AND PERMITS
3430 COURT HOUSE DRIVE
ELLCOTT CITY, MD 21043
PERMITS (410) 313-2455 INSPECTIONS (410) 313-1816
AUTOMATED INFORMATION (410) 313-3800

HOWARD COUNTY PERMIT APPLICATION

PERMIT NUMBER

Building Address 1371.3 Lakeside Dr
Suite/Apt. #: _____ SDP/WP/Petition #: _____
Census Tract _____ Subdivision _____
Section 1 Area 1 Lot 21
Tax Map 24 Parcel 370 Grid _____
Zoning _____ Map Coordinates _____ Lot size _____

Property Owner's Name _____
Address _____
City _____ State _____ Zip Code _____
Home Phone _____ Work Phone _____
Applicant's Name & Mailing Address, (if other than stated hereon):
Phone _____ Fax _____

Existing Use _____
Proposed Use _____
Estimated Construction Cost \$ _____
Description of Work DETACHED GARAGE W/ UNFINISHED STORAGE SPACE ABOVE

Contractor Company _____
Contact Person _____
Address _____
City _____ State _____ Zip Code _____
License No. _____
Phone _____ Fax _____

Occupant or Tenant _____
Contact Name _____
Address _____
City _____ State _____ Zip Code _____
Phone _____ Fax _____

Engineer or Architect Company _____
Contact Person _____
Address _____
City _____ State _____ Zip Code _____
Phone _____ Fax _____

BUILDING DESCRIPTION - COMMERCIAL

BUILDING DESCRIPTION - RESIDENTIAL

BUILDING CHARACTERISTICS		UTILITIES	
Height:	No. of stories:	Gross area, sq. ft. per floor:	Use group:
Construction type: <input type="checkbox"/> Reinforced Concrete <input type="checkbox"/> Structural Steel <input type="checkbox"/> Masonry <input checked="" type="checkbox"/> Wood Frame <input type="checkbox"/> State Certified Modular	Water Supply: <input type="checkbox"/> Public <input checked="" type="checkbox"/> Private Sewage Disposal: <input type="checkbox"/> Public <input checked="" type="checkbox"/> Private Electric: Yes <input type="checkbox"/> No <input type="checkbox"/> Gas: Yes <input type="checkbox"/> No <input type="checkbox"/> Heating System: Electric <input type="checkbox"/> Oil <input type="checkbox"/> Natural Gas <input type="checkbox"/> Propane Gas <input type="checkbox"/> Sprinkler system: N/A <input type="checkbox"/> <input type="checkbox"/> Full <input type="checkbox"/> Partial <input type="checkbox"/> Other Suppression <input type="checkbox"/> # of Heads	SF Dwelling <input type="checkbox"/> SF Townhouse <input type="checkbox"/> Depth _____ Width _____ 1st floor: _____ 2nd floor: _____ Basement: _____ Finished Basement <input type="checkbox"/> Unfinished Basement <input type="checkbox"/> Crawl space <input type="checkbox"/> Slab on Grade <input type="checkbox"/> No. of Bedrooms: _____ Height: _____ Multi-family dwellings: No. of efficiency units: _____ No. of 1 BR units: _____ No. of 2 BR units: _____ No. of 3 BR units: _____ Other Structure: _____ Dimensions: _____ Footings: _____ Roof Height: _____ <input type="checkbox"/> State Certified Modular <input type="checkbox"/> Manufactured Home	Water Supply: <input type="checkbox"/> Public <input checked="" type="checkbox"/> Private Sewage Disposal: <input type="checkbox"/> Public <input checked="" type="checkbox"/> Private Electric: Yes <input type="checkbox"/> No <input type="checkbox"/> Gas: Yes <input type="checkbox"/> No <input type="checkbox"/> Heating System: Electric <input type="checkbox"/> Oil <input type="checkbox"/> Natural Gas <input type="checkbox"/> Propane Gas <input type="checkbox"/> Sprinkler system: N/A <input type="checkbox"/> <input type="checkbox"/> NFPA #13D <input type="checkbox"/> NFPA #13R <input type="checkbox"/> Other:

THE UNDERSIGNED HEREBY CERTIFIES AND AGREES AS FOLLOWS: (1) THAT HE/SHE IS AUTHORIZED TO MAKE THIS APPLICATION; (2) THAT THE INFORMATION IS CORRECT; (3) THAT HE/SHE WILL COMPLY WITH ALL REGULATIONS OF HOWARD COUNTY WHICH ARE APPLICABLE THERETO; (4) THAT HE/SHE WILL PERFORM NO WORK ON THE ABOVE REFERENCED PROPERTY NOT SPECIFICALLY DESCRIBED IN THIS APPLICATION; (5) THAT HE/SHE GRANTS COUNTY OFFICIALS THE RIGHT TO ENTER ONTO THIS PROPERTY FOR THE PURPOSE OF INSPECTING THE WORK PERMITTED AND POSTING NOTICES.

Applicant's Signature _____
Title/Company _____

Print Name _____
Date _____

Checks payable to: **DIRECTOR OF FINANCE OF HOWARD COUNTY**
** PLEASE WRITE NEATLY AND LEGIBLY. **
- FOR OFFICE USE ONLY -

AGENCY	DATE	SIGNATURE APPROVAL
Land Development, DPZ		
State Highways		
Building Official		
Dev. Engineering, DPZ		
Health	<u>10/30/06</u>	<u>[Signature]</u>
Fire Protection		

Is Sediment Control approval required prior to issuance?
 YES NO

CONTINGENCY CONSTRUCTION START:
ONE STOP SHOP:

Distribution of Copies - White: Building Official Green: LDD, DPZ
T:\forms\PERMIT.FRM

DPZ SETBACK INFORMATION		PROPERTY ID#:
Front: _____	Filing fee	\$ _____
Rear: _____	Permit fee	\$ _____
Side: _____	Excise tax	\$ _____
Side St.: _____	Add'l per. fee	\$ _____
All minimum setbacks met?	TOTAL FEE \$	\$ _____
YES <input type="checkbox"/> NO <input type="checkbox"/>	Sub-total paid	\$ _____
Is Entrance Permit required?	Balance due	\$ _____
YES <input type="checkbox"/> NO <input type="checkbox"/>	Check	# _____
Historic District?	Validation	# _____
YES <input type="checkbox"/> NO <input type="checkbox"/>		
Lot Coverage for NewTown Zone _____		
SDP/Red-line approval date _____	Accepted by _____	

Yellow: DED, DPZ Pink: Health Gold: SHA

#5550
L1877-566

garage
of
Proposed
May need
Permit
Floor to be finished

BRIGHTON PINES
ZONED : R

333535
555555
P511058

1250 Gal. Septic Tank
Inv. in 521.5
Inv. Out 521.2

Dist. Box
Ex. Gnl. 524.0
Inv. 521.0

Gas Pipeline Atlantic
Seaboard Corp.
30' Drainage and Utility
Easement

20' Drain. and
Util. Esm't.

R=725.00'

(PUBLIC ROAD)

LAKESIDE DRIVE

VICINITY MAP
SCALE : 1"=2000'



BRIGHTON PINES
ZONED : R

N88°15'53"W

242.72'

30' BRL

30' BRL

75' BRL

30' BRL

30' BRL

30' BRL

30' BRL

30' BRL

30' BRL

30' BRL

30' BRL

30' BRL

30' BRL

3.263 Acres

195.00'

N78°00'55"W

100' R

60' BRL

30' BRL

S83°19'20"E

400.26'

200'

SEPTIC EASEMENT

30' BRL

30' BRL

30' BRL

30' BRL

30' BRL

30' BRL

30' BRL

30' BRL

30' BRL

FF 531.3
8521.43

30' BRL

30' BRL

30' BRL

30' BRL

30' BRL

30' BRL

30' BRL

30' BRL

30' BRL

30' BRL

30' BRL

30' BRL

30' BRL

30' BRL

30' BRL

30' BRL

30' BRL

30' BRL

30' BRL

30' BRL

30' BRL

30' BRL

30' BRL

30' BRL

30' BRL

30' BRL

30' BRL

30' BRL

30' BRL

30' BRL

30' BRL

30' BRL

30' BRL

30' BRL

30' BRL

30' BRL

30' BRL

30' BRL

30' BRL

30' BRL

30' BRL

30' BRL

30' BRL

30' BRL

30' BRL

30' BRL

30' BRL

30' BRL

30' BRL

30' BRL

30' BRL

30' BRL

30' BRL

30' BRL

30' BRL

30' BRL

30' BRL

30' BRL

30' BRL

30' BRL

30' BRL

30' BRL

30' BRL

30' BRL

30' BRL

30' BRL

30' BRL

30' BRL

30' BRL

30' BRL

30' BRL

30' BRL

30' BRL

30' BRL

30' BRL

30' BRL

Building Address 3713 LAKE SIDE DRIVE
CLARKSBURG MD 21029

Property Owner's Name DENNIS MATHEW
 Address 3713 LAKE SIDE DRIVE
 City CLARKSBURG State MD Zip Code 21029

Suite/Apt. #: _____ SDP/WP/Petition #: _____
 Census Tract 605101 Subdivision Brighton Acres
 Home Phone 301.854.9644 Work Phone 443.250.0593
 Applicant's Name & Mailing Address, (if other than stated hereon): _____

Section 1 Area 1 Lot 21
 Tax Map 34 Parcel 396 Grid 7
 Zoning R1-1000 Map Coordinates 1318 Lot size _____
 Phone _____ Fax _____

Existing Use Single Family Dwelling
 Proposed Use addition
 Estimated Construction Cost \$ 20000

Contractor Company BY ANGEL
 Contact Person _____
 Address _____
 City _____ State _____ Zip Code _____
 License No. _____ Phone _____ Fax _____

Description of Work ADD 15X20 SUNROOM
W/ PGM STORAGE BELOW

Occupant or Tenant _____
 Contact Name DENNIS MATHEW
 Address 3713 LAKE SIDE DRIVE
 City CLARKSBURG State MD Zip Code 21029
 Phone 443.250.0593 Fax 301.854.9644

Engineer or Architect Company _____
 Contact Person _____
 Address _____
 City _____ State _____ Zip Code _____
 Phone _____ Fax _____

BUILDING DESCRIPTION - COMMERCIAL		BUILDING DESCRIPTION - RESIDENTIAL	
Building Characteristics	Utilities	Building Characteristics	Utilities
Height: _____	Water Supply: <input type="checkbox"/> Public <input checked="" type="checkbox"/> Private	SF Dwelling <input checked="" type="checkbox"/> SF Townhouse <input type="checkbox"/> Depth _____ Width _____	Water Supply: <input checked="" type="checkbox"/> Public <input type="checkbox"/> Private
No. of stories: _____	Sewage Disposal: <input type="checkbox"/> Public <input checked="" type="checkbox"/> Private	1st floor: _____ 2nd floor: _____ Basement: _____	Sewage Disposal: <input type="checkbox"/> Public <input checked="" type="checkbox"/> Private
Gross area, sq. ft. per floor: _____	Electric Yes <input checked="" type="checkbox"/> No <input type="checkbox"/> Gas Yes <input type="checkbox"/> No <input type="checkbox"/>	Finished Basement <input type="checkbox"/> Unfinished Basement <input type="checkbox"/> Crawl space <input type="checkbox"/> Slab on Grade <input type="checkbox"/> No. of Bedrooms _____	Electric Yes <input type="checkbox"/> No <input type="checkbox"/> Gas Yes <input type="checkbox"/> No <input type="checkbox"/>
Use group: _____	Heating System: Electric <input type="checkbox"/> Oil <input type="checkbox"/> Natural Gas <input type="checkbox"/> Propane Gas <input checked="" type="checkbox"/>	Multi-family dwellings: No. of efficiency units: _____ No. of 1 BR units: _____ No. of 2 BR units: _____ No. of 3 BR units: _____	Heating System: Electric <input type="checkbox"/> Oil <input type="checkbox"/> Natural Gas <input type="checkbox"/> Propane Gas <input type="checkbox"/>
Construction type: <input type="checkbox"/> Reinforced Concrete <input type="checkbox"/> Structural Steel <input type="checkbox"/> Masonry <input type="checkbox"/> Wood Frame <input type="checkbox"/> State Certified Modular	Sprinkler system: <u>N/A</u> <input checked="" type="checkbox"/> Full _____ Partial _____ Other Suppression _____ # of Heads _____	Other Structure: _____ Dimensions: _____ Footings: _____ Roof: _____ <input type="checkbox"/> State Certified Modular <input type="checkbox"/> Manufactured Home	Sprinkler system: <u>N/A</u> <input type="checkbox"/> NFPA #13D _____ NFPA #13R _____ Other: _____

THE UNDERSIGNED HEREBY CERTIFIES AND ADOPTS AS FOLLOWS: (1) THAT HE/SHE IS AUTHORIZED TO MAKE THIS APPLICATION; (2) THAT THE INFORMATION IS CORRECT; (3) THAT HE/SHE WILL COMPLY WITH ALL REGULATIONS OF HOWARD COUNTY WHICH ARE APPLICABLE THEREIN; (4) THAT HE/SHE WILL PERFORM NO WORK ON THIS ABOVE REFERENCED PROPERTY NOT SPECIFICALLY DESCRIBED IN THIS APPLICATION; (5) THAT HE/SHE GRANTS COUNTY OFFICIALS THE RIGHT TO ENTER ONTO THIS PROPERTY FOR THE PURPOSE OF INSPECTING THE WORK PERMITTED AND POSTING NOTICES.

D. Mathey
 Applicant's Signature

Dennis Mathey
 Print Name

7.5.01
 Date

Title/Company _____

Checks payable to: **DIRECTOR OF FINANCE OF HOWARD COUNTY**
 ** PLEASE WRITE NEATLY AND LEGIBLY **

FOR OFFICE USE ONLY

AGENCY	DATE	SIGNATURE APPROVAL	DPZ SETBACK INFORMATION	PROPERTY ID#
Land Development, DPZ			Front _____ Rear _____ Side _____ Side Setback _____ All minimum setbacks met? <input type="checkbox"/>	371362
State Highways			Is Entrance Permit required? <input type="checkbox"/>	
Building Official	<u>7/5/01</u>	<u>[Signature]</u>	Historic District? <input type="checkbox"/>	
Dev. Engineering, DPZ			Lot Coverage for New Town Zone _____ SDP Red-line approval date _____	
Health	<u>7/5/01</u>	<u>[Signature]</u>		
Fire Protection				
Is Sediment Control approval required prior to issuance? YES <input type="checkbox"/> NO <input type="checkbox"/>				
CONTINGENCY CONSTRUCTION START <input type="checkbox"/>				
ONE STOP SHOP <input type="checkbox"/>				
Distribution of Copies: White: Building Official Green: LDD, DPZ Yellow: DED, DPZ Pink: Health Gold: SHA				

T:\Forms\PERMIT.FRM Rev: 5/17/00

MR 7/5/01

SUNROOM OK AS SHOWN

MSJC
1/18/77-388

BRIGHTON PINES
ZONED : R

Dist Box
Ex Gnd 524.0
Inv 521.0

Gas Pipeline Atlantic
Seaboard Corp.
30' Drainage and Utility
Easement

20' Drain. and
Util. Eas't

R=725.00'

(PUBLIC ROAD)

LAKESIDE DRIVE

LINKYTHORN LANE

BRIGHTON DRIVE

VICINITY MAP
SCALE : 1"=2000'

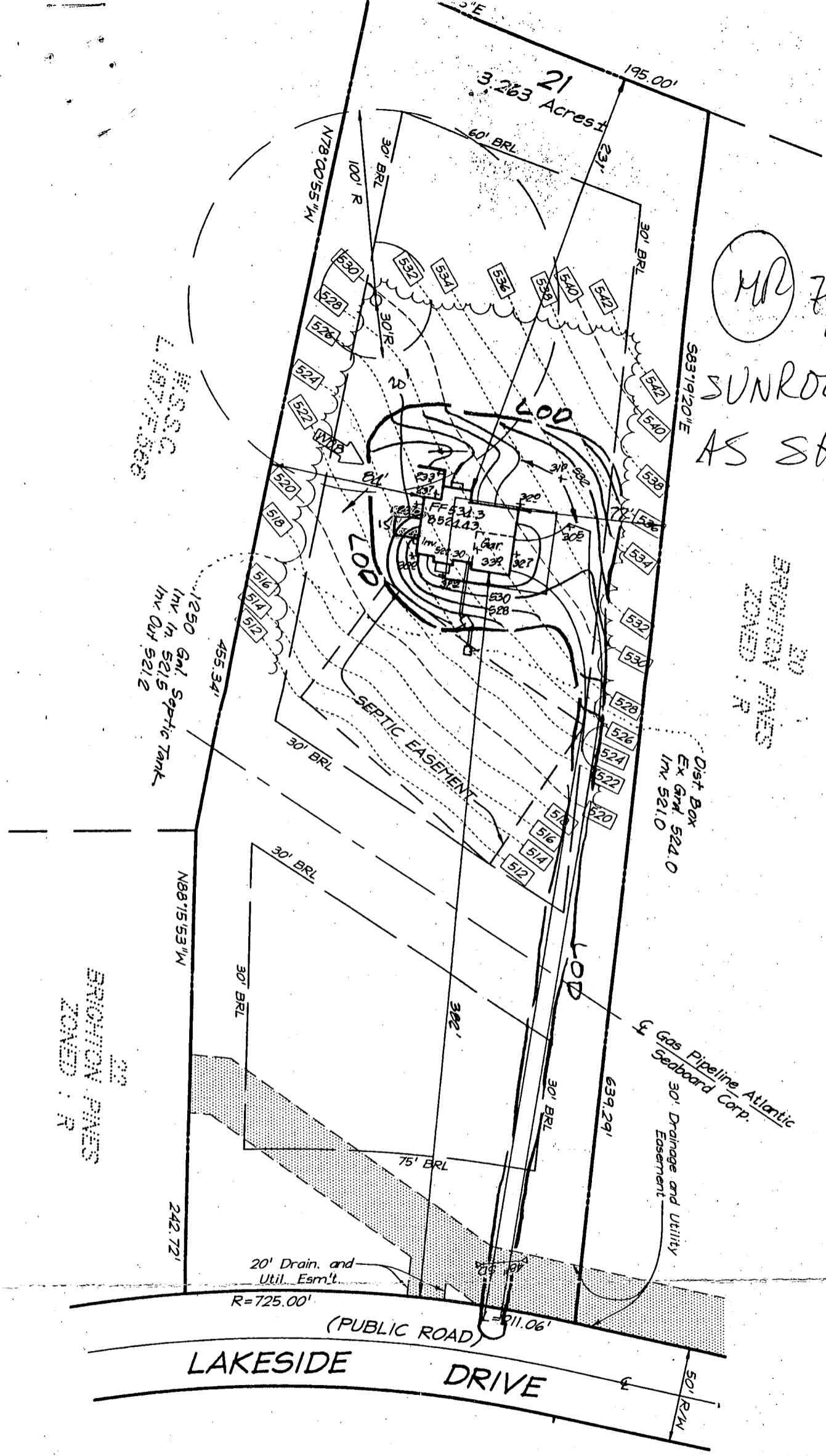

BRIGHTON PINES
ZONED : R

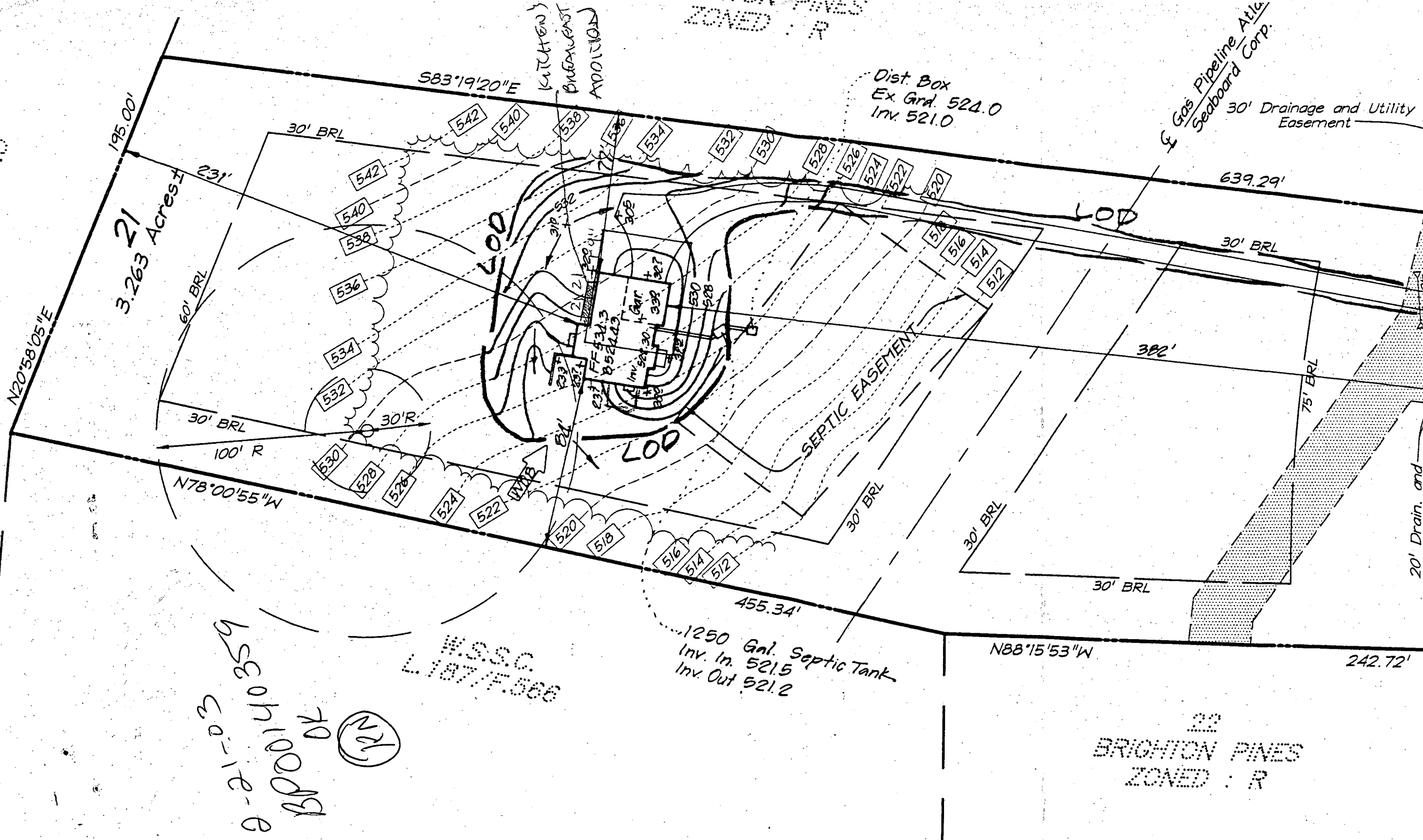

9-21-03
 6550110359
 BRPOOK
 70

(17)

#330
 1077588

22
 BRIGHTON PINES
 ZONED : R