

Bureau of Environmental Health

8930 Stanford Boulevard, Columbia, MD 21045

Main: 410-313-2640 | Fax: 410-313-2648

TDD 410-313-2323 | Toll Free 1-866-313-6300

www.hchealth.org

Facebook: www.facebook.com/hocohealth

Twitter: HowardCoHealthDep

Maura J. Rossman, M.D., Health Officer

February 12, 2014

Mr. & Mrs. Maisel
4357 Maisel Farm Lane
Ellicott City, MD 21042

RE: Waiver Approval
4357 Maisel Farm Lane
Ellicott City, MD 21042

Dear Mr. & Mrs. Maisel:

The Health Department received your waiver request dated February 4, 2014 for the above referenced property. This agency will grant **approval** of the waiver to the required setback for the replacement shed that encroaches into the septic reserve area. The approval is based on the fact that the area lost is minimal and there is enough area available to replace the area lost. Any deviations from the site plan submitted with the request will be subject to further review by this Department.

Any questions regarding this decision may be directed to the Well and Septic Program of the Howard County Health Department.

Respectfully,

A handwritten signature in black ink that reads 'Michael J. Davis'.

Michael J. Davis, R.E.H.S.

Assistant Director

Bureau of Environmental Health

Steve MAISEL
PHONE 443 864 9314

DATE
2-4-14

Mr. J. Williams
Environmental Health

④ 4357 MAISEL FARM LANE

ELLICOTT City Md 21042

CORA ANITA MAISEL is requesting

To allow the shed in the septic reserve area

Cora A. Maisel
Stephen J Maisel

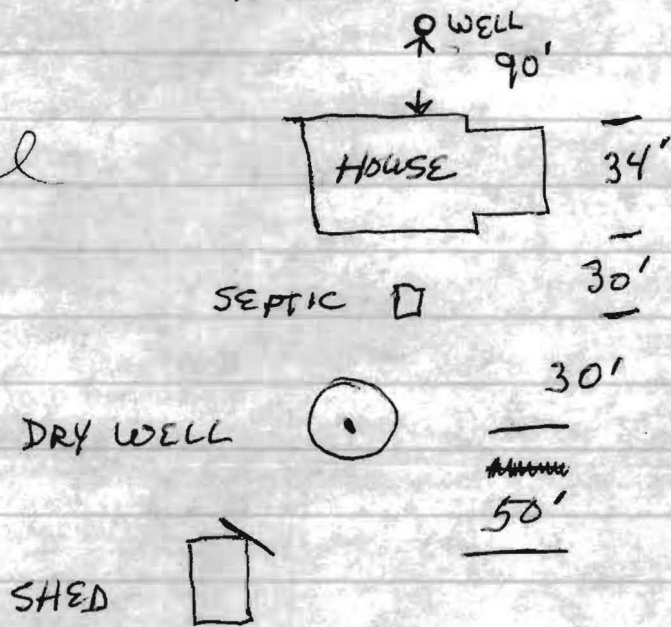

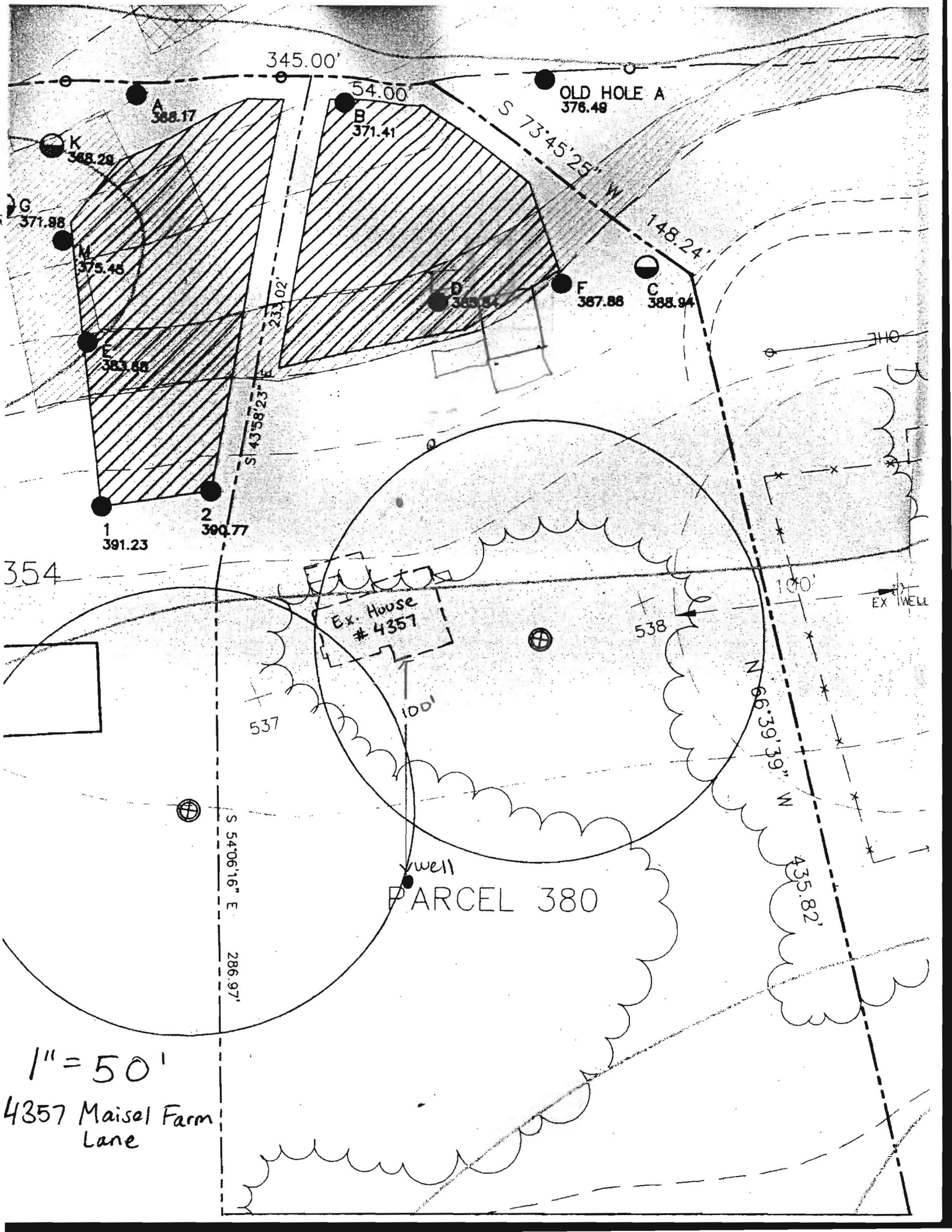

345.00'

OLD HOLE A
376.48

A
388.17

B
54.00
371.41

S 73°45'25" W

G
371.88

148.24'

M
375.45

D
385.84

F
387.88

C
388.94

E
383.68

233.02'

S 43°58'23" E

1
391.23

2
390.77

354

Ex. House
4357

538

EX WELL

537

100'

N 66°39'39" W

⊕

S 54°06'16" E
286.97'

well
PARCEL 380

435.82'

1" = 50'

4357 Maisel Farm Lane

Maisei Fam Lane

2.4 ACRES

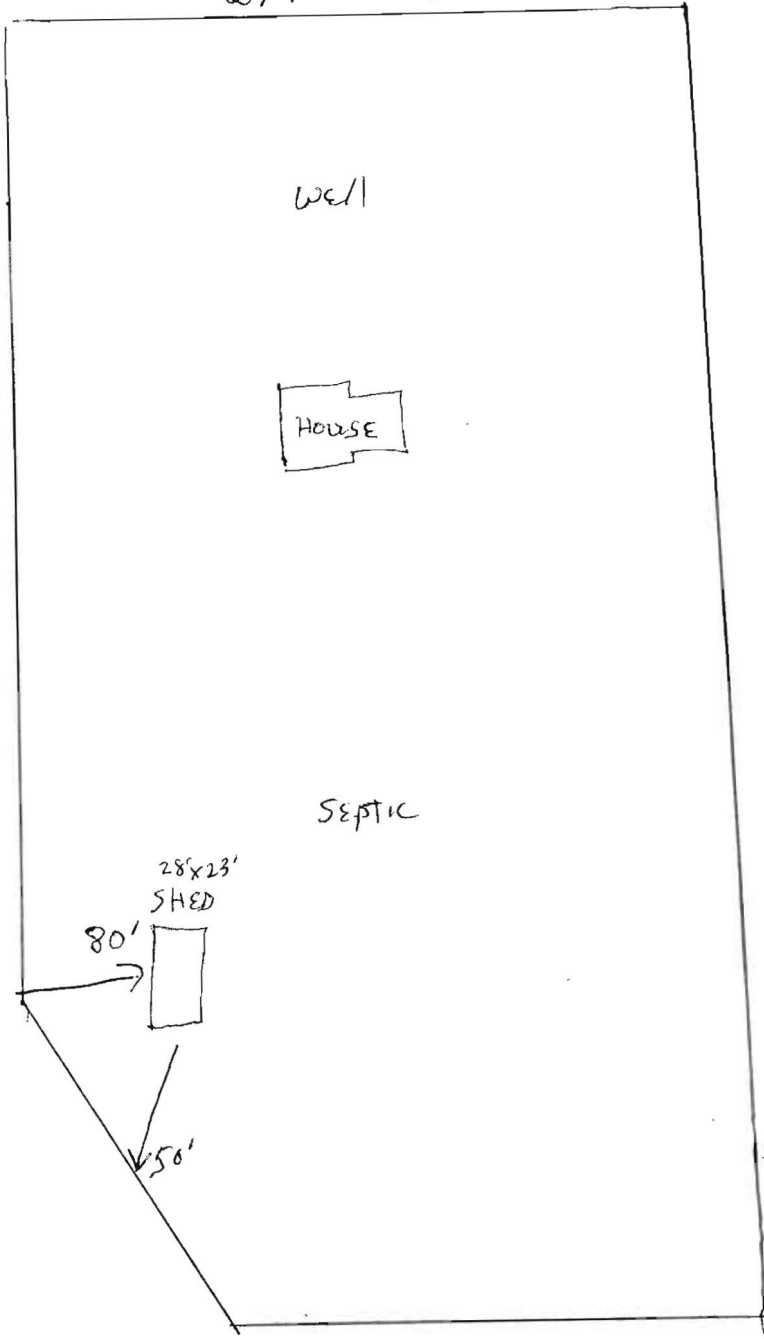

405406048 77
24C ~~vacant~~ 2.96 Ac

'Maisel'
4357 Maisel Farm Ln

RECEIVED
WARD COUNTY DEPT. OF
HEALTH & SOCIAL SERVICES

2012 JA 37 PM 12:40

537 5029