

309003021

Building Address 3738 Lakeside Dr.
Clarksville, MD 21029
 Suite/Apt. #: _____ SDP/WP/Petition #:
 Census Tract _____ Subdivision _____
 Section _____ Area _____ Lot 7
 Tax Map 37 Parcel 396 Grid 7
 Zoning _____ Map Coordinates _____ Lot Size 3.481

Property Owner's Name Brian Gentile
 Address 13738 Lakeside Dr.
 City Clarksville State MD Zip Code 21029
 Home Phone 410-531-6339 Work Phone 301-688-0205
 Applicant's Name & Mailing Address, (if other than stated herein):

 Phone _____ Fax _____

Existing Use _____
 Proposed Use _____
 Estimated Construction Cost \$ _____
 Description of Work Below ground 500 gal. propane tank
 Occupant or Tenant _____
 Contact Name _____
 Address _____
 City _____ State _____ Zip Code _____
 Phone _____ Fax _____

Contractor Company Valley National Gases, LLC
 Contact Person Jeff Kennedy
 Address 7201 Montevideo Rd
 City Jessup State MD Zip Code 20794
 License No. 67793
 Phone 410-799-1114 Fax 410-799-0838
 Engineer or Architect Company _____
 Contact Person _____
 Address _____
 City _____ State _____ Zip Code _____
 Phone _____ Fax _____

BUILDING DESCRIPTION - COMMERCIAL

Building Characteristics	Utilities
Height: _____	Water Supply: Public <input type="checkbox"/> Private <input checked="" type="checkbox"/>
No. of stories: _____	Sewage Disposal: Public <input type="checkbox"/> Private <input checked="" type="checkbox"/>
Gross area, sq. ft. per floor: _____	Electric Yes <input type="checkbox"/> No <input type="checkbox"/>
Use group: _____	Gas Yes <input type="checkbox"/> No <input type="checkbox"/>
Construction type: _____	Heating System: Electric <input type="checkbox"/> Oil <input type="checkbox"/>
Reinforced Concrete _____	Natural Gas <input type="checkbox"/>
Structural Steel _____	Propane Gas <input type="checkbox"/>
Masonry _____	Sprinkler system: N/A <input type="checkbox"/>
Wood Frame _____	Full _____
State Certified Modular _____	Partial _____
	Other Suppression _____
	# of Heads _____

BUILDING DESCRIPTION - RESIDENTIAL

Building Characteristics	Utilities
SF Dwelling <input checked="" type="checkbox"/> SF Townhouse <input type="checkbox"/>	Water Supply: Public <input type="checkbox"/> Private <input checked="" type="checkbox"/>
Depth _____ Width _____	Sewage Disposal: Public <input type="checkbox"/> Private <input checked="" type="checkbox"/>
1 st floor: _____	Electric Yes <input checked="" type="checkbox"/> No <input type="checkbox"/>
2 nd floor: _____	Gas Yes <input type="checkbox"/> No <input checked="" type="checkbox"/>
Basement: _____	Heating System: Electric <input checked="" type="checkbox"/> Oil <input type="checkbox"/>
Finished Basement <input type="checkbox"/> Unfinished Basement <input type="checkbox"/> Crawl space <input type="checkbox"/> Slab on Grade <input type="checkbox"/>	Natural Gas <input type="checkbox"/>
No. of Bedrooms _____	Propane Gas <input type="checkbox"/>
Multi-family dwellings: _____	Sprinkler system: N/A <input type="checkbox"/>
No. of efficiency units: _____	NFPA #13D _____
No. of 1 BR units: _____	NFPA #13R _____
No. of 2 BR units: _____	Other: _____
No. of 3 BR units: _____	
Other Structure: _____	
Dimensions: _____	
Footings: _____	
Roof: _____	
State Certified Modular _____	
Manufactured Home _____	

THE UNDERSIGNED HEREBY CERTIFIES AND AGREES AS FOLLOWS: (1) THAT HE/SHE IS AUTHORIZED TO MAKE THIS APPLICATION; (2) THAT THE INFORMATION IS CORRECT; (3) THAT HE/SHE WILL COMPLY WITH ALL REGULATIONS OF HOWARD COUNTY WHICH ARE APPLICABLE THERETO; (4) THAT HE/SHE WILL PERFORM NO WORK ON THE ABOVE REFERENCED PROPERTY NOT SPECIFICALLY DESCRIBED IN THIS APPLICATION; (5) THAT HE/SHE GRANTS COUNTY OFFICIALS THE RIGHT TO ENTER ONTO THIS PROPERTY FOR THE PURPOSE OF INSPECTING THE WORK PERMITTED AND POSTING NOTICES.

Applicant's Signature Brian D. Gentile
 Title/Company _____

Print Name Brian D. Gentile
 Date 5 NOV 2009

Checks payable to: DIRECTOR OF FINANCE OF HOWARD COUNTY
 PLEASE WRITE NEATLY AND LEGIBLY
 FOR OFFICE USE ONLY

AGENCY	DATE	SIGNATURE APPROVAL	DPZ SETBACK INFORMATION	PROPERTY ID #
Land Development, DPZ			Front: _____	Filing fee \$ _____
State Highways			Rear: _____	Permit fee \$ _____
Building Officials			Side: _____	Excise tax \$ _____
Dev. Engineering, DPZ			Side St.: _____	Add'l per fee \$ _____
Health	<u>11-5-09</u>	<u>Heidi Saut</u>	All minimum setbacks met? YES <input type="checkbox"/> NO <input type="checkbox"/>	TOTAL FEES \$ _____
Fire Protection			Is Entrance Permit Required? YES <input type="checkbox"/> NO <input type="checkbox"/>	Sub-total paid \$ _____
Is Sediment Control approval required prior to issuance? YES <input type="checkbox"/> NO <input type="checkbox"/>			Historic District? YES <input type="checkbox"/> NO <input type="checkbox"/>	Balance due \$ _____
CONTINGENCY CONSTRUCTION START: <input type="checkbox"/>			Lot Coverage for New Town Zone SDP/Red-line approval date _____	Check # _____
ONE STOP SHOP: <input type="checkbox"/>				Validation # _____

Distribution of Copies: White: Building Officials Green: LDD, DPZ Yellow: DED, DPZ Pink: Health Gold: SHA
 Operations/Updated forms

GRID NORTH

⊙ Underground Propane Tank

5 Nov 2009
Brian Gentile
13738 Lakeside
Clarksville, Md 20741
Lot 7, parcel 396
Map 34

1" = 50'

Ha

Co

Mad

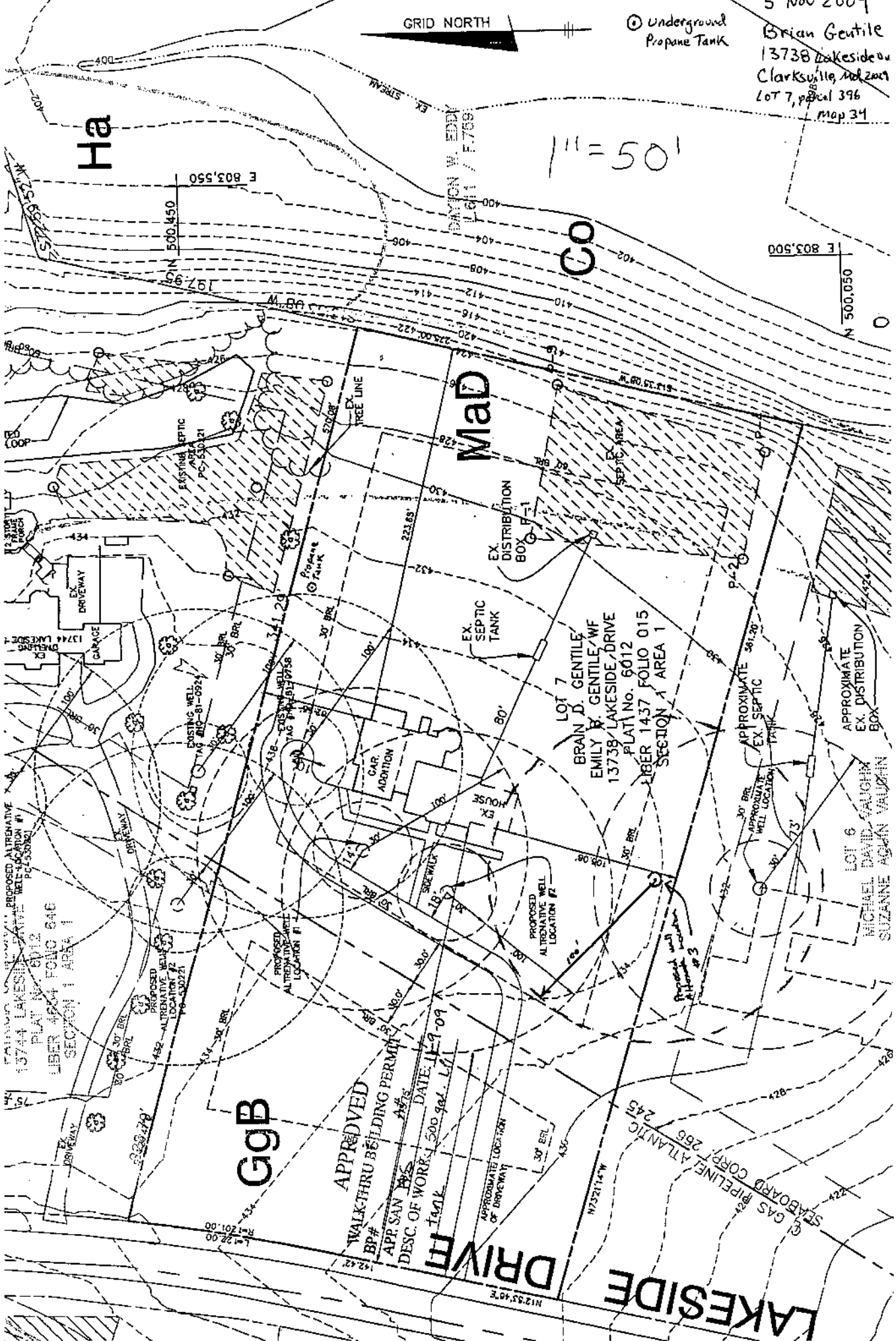

PROPOSED ALTERNATIVE PRIVATE WELL LOCATION #1
PC# 530282
13744 LAKESIDE DRIVE
PLAT NO. 6012
LIBER 4604 FOLIO 646
SECTION 1 AREA 1

PROPOSED ALTERNATIVE WELL LOCATION #2
PC# 530221
432

GgB

APPROVED
WALK-THRU BUILDING PERMIT
BP #
APP. SAN P.C. #
DESC. OF WORK: 1,500 sq. ft. GARAGE
DATE: 11-19-09
TAKK

LOT 7
BRIAN D. GENTILE
EMILY B. GENTILE/WF
13738 LAKESIDE DRIVE
PLAT NO. 6012
LIBER 1437 FOLIO 015
SECTION 1 AREA 1

LOT 6
MICHAEL DAVID VAUGHN
SUZANNE AGAIN VAUGHN

DRIVE

LAKESIDE

E 803,550

N 500,050

E 803,500

N 500,050

400
402
404
406
408
410
412
414
416
418
420
422

400
402
404
406
408
410
412
414
416
418
420
422

400
402
404
406
408
410
412
414
416
418
420
422

400
402
404
406
408
410
412
414
416
418
420
422

400
402
404
406
408
410
412
414
416
418
420
422

400
402
404
406
408
410
412
414
416
418
420
422

400
402
404
406
408
410
412
414
416
418
420
422

400
402
404
406
408
410
412
414
416
418
420
422

400
402
404
406
408
410
412
414
416
418
420
422

400
402
404
406
408
410
412
414
416
418
420
422

400
402
404
406
408
410
412
414
416
418
420
422

400
402
404
406
408
410
412
414
416
418
420
422

400
402
404
406
408
410
412
414
416
418
420
422