

APPLICATION

PERCOLATION TESTING

A _____

P _____

HOWARD COUNTY HEALTH DEPARTMENT
BUREAU OF ENVIRONMENTAL HEALTH
3525-H ELLICOTT MILLS DRIVE/ELLICOTT CITY, MARYLAND 21043
TELEPHONE: 313-2640

DISTRICT _____

DATE _____

TO: THE COUNTY HEALTH OFFICER
ELLICOTT CITY, MARYLAND

I HEREBY APPLY FOR THE NECESSARY TEST PRIOR TO APPLICATION FOR PERMIT TO CONSTRUCT (OR RECONSTRUCT) A SEWAGE DISPOSAL SYSTEM.

PROPERTY OWNER KENNARD WARFIELD JR

ADDRESS 14663 TRIADELPHIA ROAD PHONE 410-442-2337

AGENT OR PROSPECTIVE BUYER LAND DESIGN & DEVELOPMENT

ADDRESS 8000 MAIN STREET ELLICOTT CITY PHONE 410-480-9105

PROPERTY LOCATION:
SUBDIVISION THE WARFIELDS II LOT NO. 33 38

ROAD AND DESCRIPTION SOUTH SIDE OF TRIADELPHIA ROAD AT THE INTERSECTION OF TRIADELPHIA ROAD AND HOWARD ROAD

TAX MAP 21 PARCEL # _____

SIZE OF LOT ONE ACRE TYPE BLDG. SINGLE FAMILY DWELLING
(SINGLE FAMILY DWELLING OR COMMERCIAL)

THE SYSTEM INSTALLED UNDER THIS APPLICATION IS ACCEPTABLE ONLY UNTIL PUBLIC FACILITIES BECOME AVAILABLE. I FULLY UNDERSTAND THE FEE CONNECTED WITH THE FILING OF THIS PERC TEST APPLICATION IS NON-REFUNDABLE UNDER ANY CIRCUMSTANCES. I ALSO AGREE TO COMPLY WITH ALL M.O.S.H.A. REQUIREMENTS IN TESTING THIS LOT. DONALD R. REWNER
(SIGNATURE OF APPLICANT)

APPROVED BY _____ FOR _____ DATE _____

DISAPPROVED BY _____ FOR _____ DATE _____

HOLD PENDING FURTHER TESTS _____

REASONS FOR REJECTION OR HOLDING _____

PERCOLATION TEST PLAT/PRELIMINARY PLAT - TITLE OR I.D. # _____ DATE _____

SITE DEVELOPMENT PLAN/FINAL PLAT - TITLE OR I.D. # _____ DATE _____

THIS IS NOT A PERMIT

COUNTY #

SOIL PROFILE

0' 7528
 orange
 brn red
 cl/m

7 1/2
 7 1/2
 orange
 brn
 sil/m
 25-35%
 shale
 frags

7530 / 7532
 orange-red
 brn
 hvy lm

5 1/2
 tan brn
 gray orange
 sa lm
 10-15%
 frags

1204/05/06
 red orange
 brn
 sa cl/m

5-b
 brn red
 tan beige
 fine sand
 5%
 frags

SOIL PROFILE

0'

swale

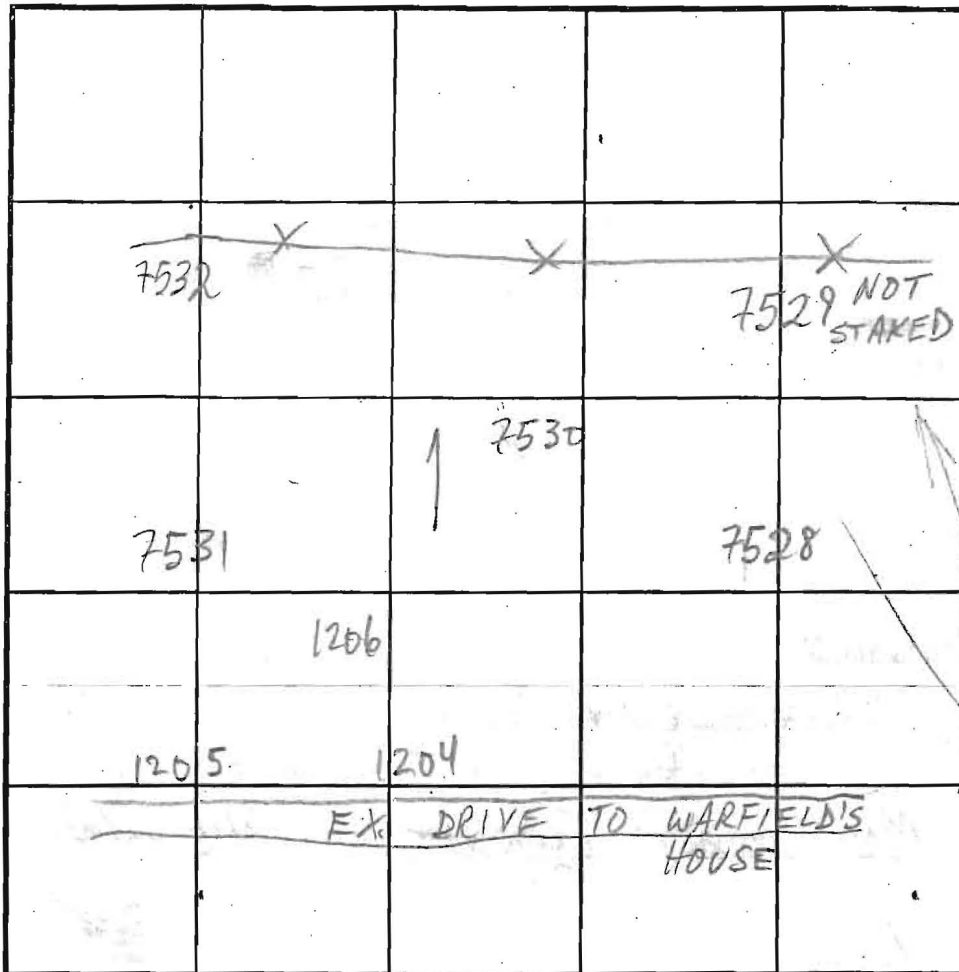

INDICATE NORTH - NAME ADJOINING ROADWAY AS BASE LINE.

DATE	TEST NO.	DEPTH	PRE-WET		TEST - 1" DROP		TIME
			START	STOP	START	STOP	
1/8/03	7528	7 3/4" / 13	11:17	11:32	7 1/4"		FAIL
	7530	7 3/4" / 13 1/2	11:32	11:38	11:38	11:47	9
	7531	7 / 13	11:53	12:00	12:00	12:14	14
	7532	7 1/2 / 13	11:44	11:45	11:45	11:49	4
	7529	NOT STAKED, NOT DUG			DUE TO 7528 RESULTS		
8/11/03	1204	7 9/16" / 13 1/2	10:32	10:36	10:36	10:40	4
	1205	7 1/2 / 14	10:35	10:37	10:37	10:42	5
	1206	7 1/2 / 14	10:45	10:53	10:53	11:04	11

REMARKS ALL HOLES PER PLAN

TYPE OF SOIL _____

TESTED BY M. Ritkin ALSO PRESENT Mike L. Creney, Tom M.

TRENCH DESIGN DATA: AVERAGE PERCOLATION TIME _____ TRENCH WIDTH _____

INLET DEPTH _____ MAXIMUM BOTTOM DEPTH _____ SQ. FT/BEDROOM _____

12/6/07
Date

10692

WERAGE SYSTEMS,

user md
mgd

1/16/2008
DATE

*Signed perc
cert 1-16-08*

MATCH LINE SEE SHEET 2

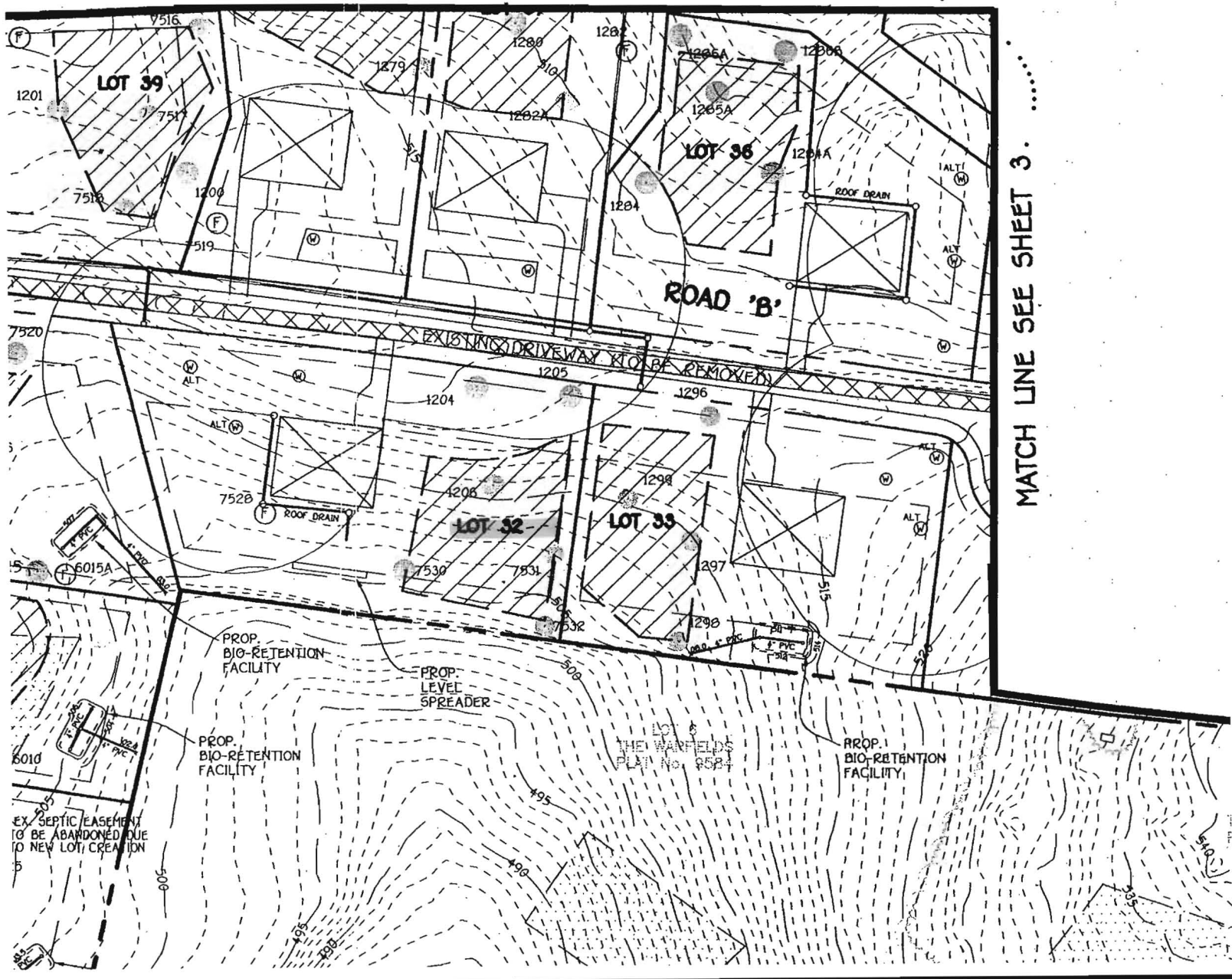

MATCH LINE SEE SHEET 3

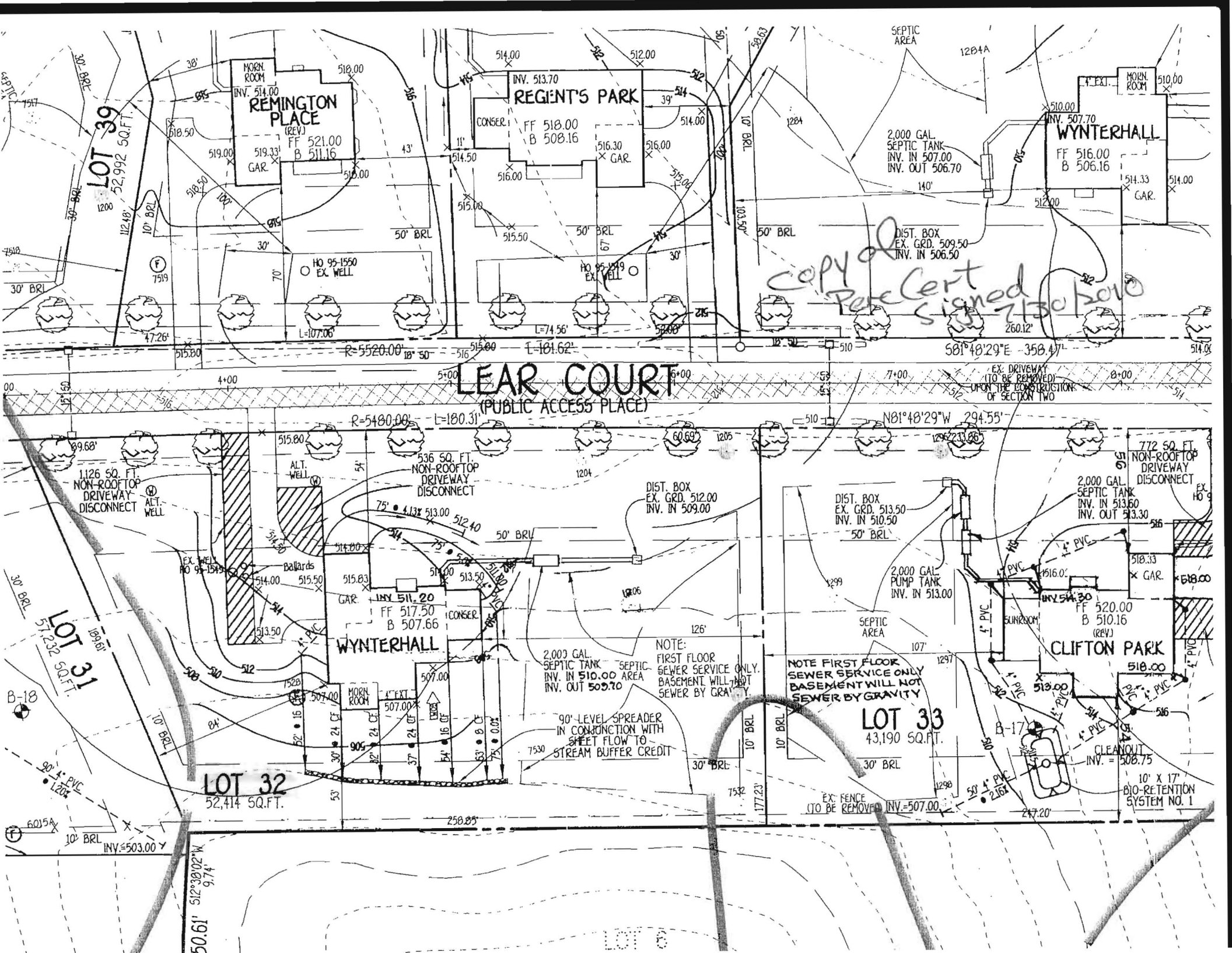

copy of Per Cert signed 7/30/2010

LEAR COURT
(PUBLIC ACCESS PLACE)

NOTE: FIRST FLOOR SEWER SERVICE ONLY. BASEMENT WILL NOT SEWER BY GRAVITY

NOTE: FIRST FLOOR SEWER SERVICE ONLY. BASEMENT WILL NOT SEWER BY GRAVITY

90° LEVEL SPREADER IN CONJUNCTION WITH SHEET PILE TO STREAM BUFFER CREDIT

LOT 33
43,190 SQ.FT.

LOT 32
52,414 SQ.FT.

LOT 31
51,230 SQ.FT.

REMINGTON PLACE
(REV.)

REGENT'S PARK

WYNTERHALL

CLIFTON PARK

SEPTIC AREA

SEPTIC AREA

SEPTIC AREA

SEPTIC

B-18

B-17

6015A

50.61'

512°30'02"W

9.74'

LOT 30

EX. DRIVEWAY (TO BE REMOVED) UPON THE CONSTRUCTION OF SECTION TWO

EX. FENCE (TO BE REMOVED) INV.=507.00

LOT 39
52,992 SQ.FT.

12.48'

10" BRL

7519

47.26'

515.80

4.00

15.60

30' BRL

1126 SQ. FT. NON-ROOFTOP DRIVEWAY DISCONNECT

ALT. WELL

EX. WELL HO 95-1549

51.230 SQ.FT.

10" BRL

90° PVC

1.204

503.00

INVT=503.00

9.74'

512°30'02"W

50.61'

512°30'02"W

9.74'

503.00

INVT=503.00

9.74'

512°30'02"W

50.61'

512°30'02"W

9.74'

503.00

INVT=503.00

9.74'

512°30'02"W

50.61'

512°30'02"W

9.74'

503.00

INVT=503.00

9.74'

512°30'02"W

50.61'

512°30'02"W

9.74'

503.00

INVT=503.00

9.74'

512°30'02"W

50.61'

512°30'02"W

9.74'

503.00

INVT=503.00

9.74'

512°30'02"W

50.61'

512°30'02"W

9.74'

503.00

INVT=503.00

9.74'

512°30'02"W

50.61'

512°30'02"W

9.74'

503.00

INVT=503.00

9.74'

512°30'02"W

50.61'

512°30'02"W

9.74'

503.00

INVT=503.00

9.74'

512°30'02"W

50.61'

512°30'02"W

9.74'

503.00

INVT=503.00

9.74'

512°30'02"W

50.61'

512°30'02"W

9.74'

503.00

INVT=503.00

9.74'

512°30'02"W

50.61'

512°30'02"W

9.74'

503.00

INVT=503.00

9.74'

512°30'02"W

50.61'

512°30'02"W

9.74'

503.00

INVT=503.00

9.74'

512°30'02"W

50.61'

512°30'02"W

9.74'

503.00

INVT=503.00

9.74'

512°30'02"W

50.61'

512°30'02"W

9.74'

503.00

INVT=503.00

9.74'

512°30'02"W

50.61'

512°30'02"W

9.74'

503.00

INVT=503.00

9.74'

512°30'02"W

50.61'

512°30'02"W

9.74'

503.00

INVT=503.00

9.74'

512°30'02"W

50.61'

512°30'02"W

9.74'

503.00

INVT=503.00

9.74'

512°30'02"W

50.61'

512°30'02"W

9.74'

503.00

INVT=503.00

9.74'

512°30'02"W

50.61'

512°30'02"W

9.74'

503.00

INVT=503.00

9.74'

512°30'02"W

50.61'

512°30'02"W

9.74'

503.00

INVT=503.00

9.74'

512°30'02"W

50.61'

512°30'02"W

9.74'

503.00

INVT=503.00

9.74'

512°30'02"W

50.61'

512°30'02"W

9.74'

503.00

INVT=503.00

9.74'

512°30'02"W

50.61'

512°30'02"W

9.74'

503.00

INVT=503.00

9.74'

512°30'02"W

50.61'

512°30'02"W

9.74'

503.00

INVT=503.00

9.74'

512°30'02"W

50.61'

512°30'02"W

9.74'

503.00

INVT=503.00

9.74'

512°30'02"W

50.61'

512°30'02"W

9.74'

503.00

INVT=503.00

9.74'

512°30'02"W

50.61'

512°30'02"W

9.74'

503.00

INVT=503.00

9.74'

512°30'02"W

50.61'

512°30'02"W

9.74'

503.00

INVT=503.00

9.74'

512°30'02"W

50.61'

512°30'02"W

9.74'

503.00

INVT=503.00

9.74'

512°30'02"W

50.61'

512°30'02"W

9.74'

503.00

INVT=503.00

9.74'

512°30'02"W

50.61'

512°30'02"W

9.74'

503.00

INVT=503.00

9.74'

5