



APPLICATION

FOR PERCOLATION TESTING AND SITE EVALUATION

TEST DATE(S) _____ TEST TIME _____

AP 536074

AGENCY REVIEW: _____

DATE 12/20/21

DO NOT WRITE ABOVE THIS LINE

I HEREBY APPLY FOR THE NECESSARY TESTING/EVALUATION PRIOR TO ISSUANCE OF SEWAGE DISPOSAL SYSTEM PERMIT(S) TO:

CHECK AS NEEDED:

- CONSTRUCT NEW SEPTIC SYSTEM(S)
- REPAIR/ADD TO AN EXISTING SEPTIC SYSTEM
- REPLACE AN EXISTING SEPTIC SYSTEM

CHECK AS NEEDED:

- NEW STRUCTURE(S)
- ADDITION TO AN EXISTING STRUCTURE
- REPLACE AN EXISTING STRUCTURE

CHECK ONE:

- CREATE NEW LOT(S)
- BUILD ON AN EXISTING LOT IN A SUBDIVISION
- BUILD ON AN EXISTING PARCEL OF RECORD

IS THE PROPERTY WITHIN 2500' OF ANY RESERVOIR?

- YES
- NO

THE TYPE OF STRUCTURE IS:

- RESIDENTIAL WITH _____ PROPOSED BEDROOMS IN THE COMPLETED STRUCTURE (NOTE *UNKNOWN* IF APPROPRIATE)
- COMMERCIAL (PROVIDE DETAIL OF NUMBERS AND TYPES OF EMPLOYEES/ CUSTOMERS ON ACCOMPANYING PLAN)
- INSTITUTIONAL/GOVERNMENT (PROVIDE DETAIL OF NUMBERS AND TYPES OF EMPLOYEES/USERS ON ACCOMPANYING PLAN)

PROPERTY OWNER(S) Jim Arney

DAYTIME PHONE 410-499-4383 CELL _____ FAX _____

MAILING ADDRESS 14506 McClinton Ct Blenwood 21238
STREET CITY/TOWN STATE ZIP

APPLICANT Ken Schissler

DAYTIME PHONE 410-875-4197 CELL 410-596-3618 FAX 410-875-0326

MAILING ADDRESS 4410 Salem Bottom Rd Westminster MD 21157
STREET CITY/TOWN STATE ZIP

APPLICANT'S ROLE: DEVELOPER BUILDER BUYER RELATIVE/FRIEND REALTOR CONSULTANT

PROPERTY LOCATION
SUBDIVISION/PROPERTY NAME _____ LOT NO. _____

PROPERTY ADDRESS 14506 McClinton Ct
STREET TOWN/POST OFFICE

TAX MAP PAGE(S) _____ GRID _____ PARCEL(S) _____ PROPOSED LOT SIZE _____

AS APPLICANT, I UNDERSTAND THE FOLLOWING: THE SYSTEM INSTALLED SUBSEQUENT TO THIS APPLICATION IS ACCEPTABLE ONLY UNTIL PUBLIC SEWERAGE IS AVAILABLE. THIS APPLICATION IS COMPLETE WHEN ALL APPLICABLE FEES AND A SUITABLE SITE PLAN HAVE BEEN RECEIVED. I ACCEPT THE RESPONSIBILITY FOR COMPLIANCE WITH ALL M.O.S.H.A. AND "MISS UTILITY" REQUIREMENTS. APPROVAL IS BASED UPON SATISFACTORY REVIEW OF A PERC CERTIFICATION PLAN.

TEST RESULTS WILL BE MAILED TO APPLICANT. Ken Schissler
SIGNATURE OF APPLICANT

HOWARD COUNTY HEALTH DEPARTMENT, BUREAU OF ENVIRONMENTAL HEALTH, WELL AND SEPTIC PROGRAM
7178 COLUMBIA GATEWAY DRIVE COLUMBIA, MARYLAND 21046 (410) 313-2640 FAX (410) 313-2648
TDD (410) 313-2323 TOLL FREE 1-877-4MD-DHMH

A/P

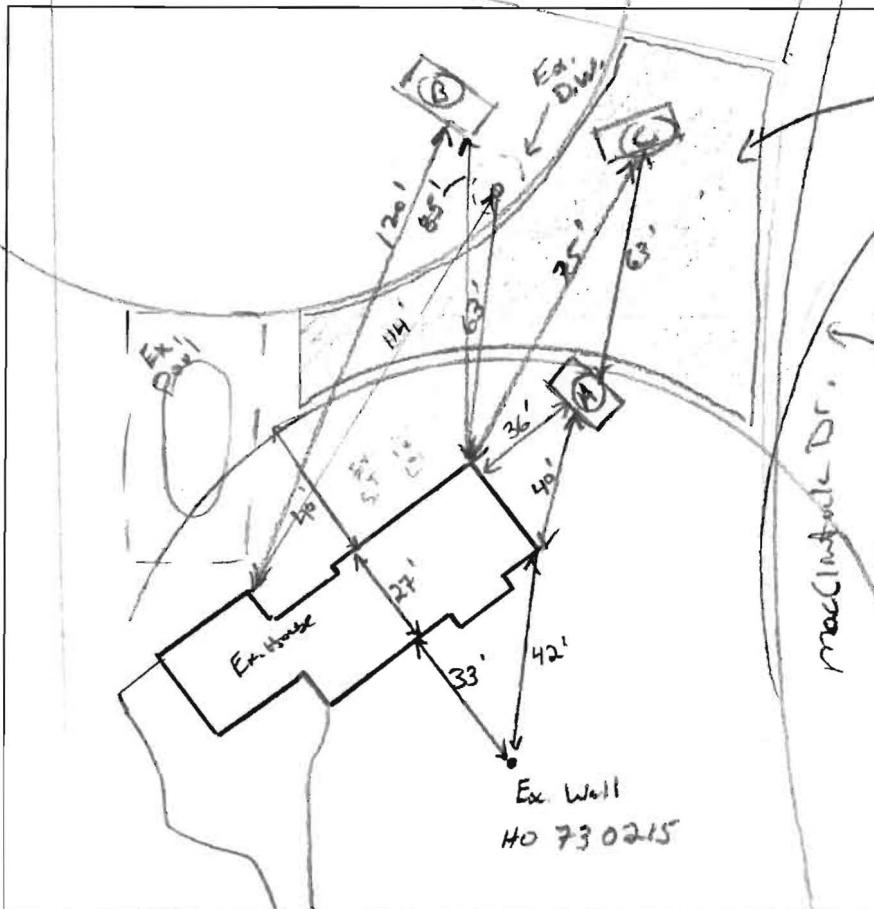

only area to be used for SDA.

neighbors well

MacIntyre Dr.

(C)

same as (A)

8' partial gross supradite
9' SL, loose id

16'

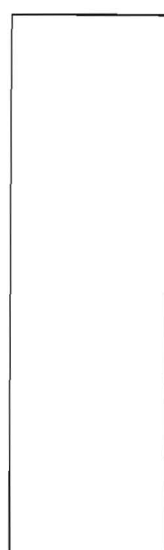

(A)

6-8" Same fill, CL
Br, CL,
Friable, all SBK
10% subst
changes
Dry, many roots.

4' M.F.S.L.,
Friable,
< 5% changes.
many roots
↓

16'3"

(B)

8" over roots
2 SBK
Br L,
Dry, many roots
15% subst changes
Smooth Barky
4-5' M.S.L. -
F.S.L., Friable
Dry

15% changes
course SL.
11' Hard Rv,
excessment
14' > 50%

DATE	TEST #	DEPTH	START	BREAK 1" DROP	STOP 2" DROP	TIME OF 2ND INCH	P/F/H
1/19/12	(A)	7' / 1/2" SL	11:41	11:47	11:53	6	(P)
	(B)	visual OK			4-10'		
	(C)	/					

REMARKS Prop. limited by adjacent well rock
 SANITARIAN K. Wolf BACKHOE Kenny OTHERS Homeowner
 TEST HOLES USED IN SDA _____ AVG. PERC TIME 6 SQ. FT/BR _____
 TRENCH WIDTH 2' INLET DEPTH 4' MAX. BOT DEPTH 12' EFFECTIVE SW 6

$$150(4) = \frac{600}{1.2} = \frac{500(.31)}{2} = 78'$$