

LAYOUT _____ INSP 4 _____

INSP 2 10/22/12 (pm) INSP 5 _____

INSP 3 10/22/12 (pm) INSP 6 _____

ISSUE DATE:

10-16-12 ?

P 538098

APPROVAL DATE:

10/22/12 KNU
Tax ID #

A _____

PERMIT

ON-SITE SEWAGE DISPOSAL SYSTEM TANK REPLACEMENT HOWARD COUNTY HEALTH DEPARTMENT BUREAU OF ENVIRONMENTAL HEALTH

Fogles Septic Clean Inc. IS PERMITTED TO INSTALL ALTER

ADDRESS: 580 Obrecht Road PHONE NUMBER: 410-795-5670

SUBDIVISION: _____ LOT NUMBER: _____

ADDRESS: 4955 Manor Lane PROPERTY OWNER: Dave Schleigh

SEPTIC TANK CAPACITY (GALLONS): 2000 OUTLET BAFFLE FILTER REQUIRED

PUMP CHAMBER CAPACITY (GALLONS): 1500g [↑]? COMPARTMENTED TANK REQUIRED

NUMBER OF BEDROOMS: _____ APPLICATION RATE: _____

SQUARE FOOTAGE OF HOUSE: _____

LINEAR FEET OF TRENCH REQUIRED: _____

**NO SANITARIAN
REVIEW !!**

NOTES:

Do not order the septic tank until after layout inspection and Sanitarian approval. Layout inspection required prior to tank installation. Original septic tank must be properly abandoned before new tank installation. A written variance request is required for tanks deeper than 3 feet. A traffic bearing lid is required for tanks deeper than 4 feet.

PLANS APPROVED: _____ DATE: _____

NOTE: PERMIT VOID AFTER 2 YEARS

NOTE: CONTRACTOR RESPONSIBLE FOR SCHEDULING A PRE-CONSTRUCTION INSPECTION FOR ALL INSTALLATIONS

NOTE: WATERTIGHT SEPTIC TANKS REQUIRED

NOTE: ALL PARTS OF SEPTIC SYSTEM SHALL BE 100 FEET FROM ANY WATER WELL

NOTE: MANHOLE RISERS REQUIRED ON ALL SEPTIC TANKS AND PUMP CHAMBERS

**NEITHER THE HOWARD COUNTY COUNCIL OR THE HEALTH DEPARTMENT IS
RESPONSIBLE FOR THE SUCCESSFUL OPERATION OF ANY SYSTEM
PERMITTEE RESPONSIBLE FOR OBTAINING FINAL APPROVAL ON THIS PERMIT
CALL 410-313-1771 FOR INSPECTION OF SEPTIC SYSTEM**

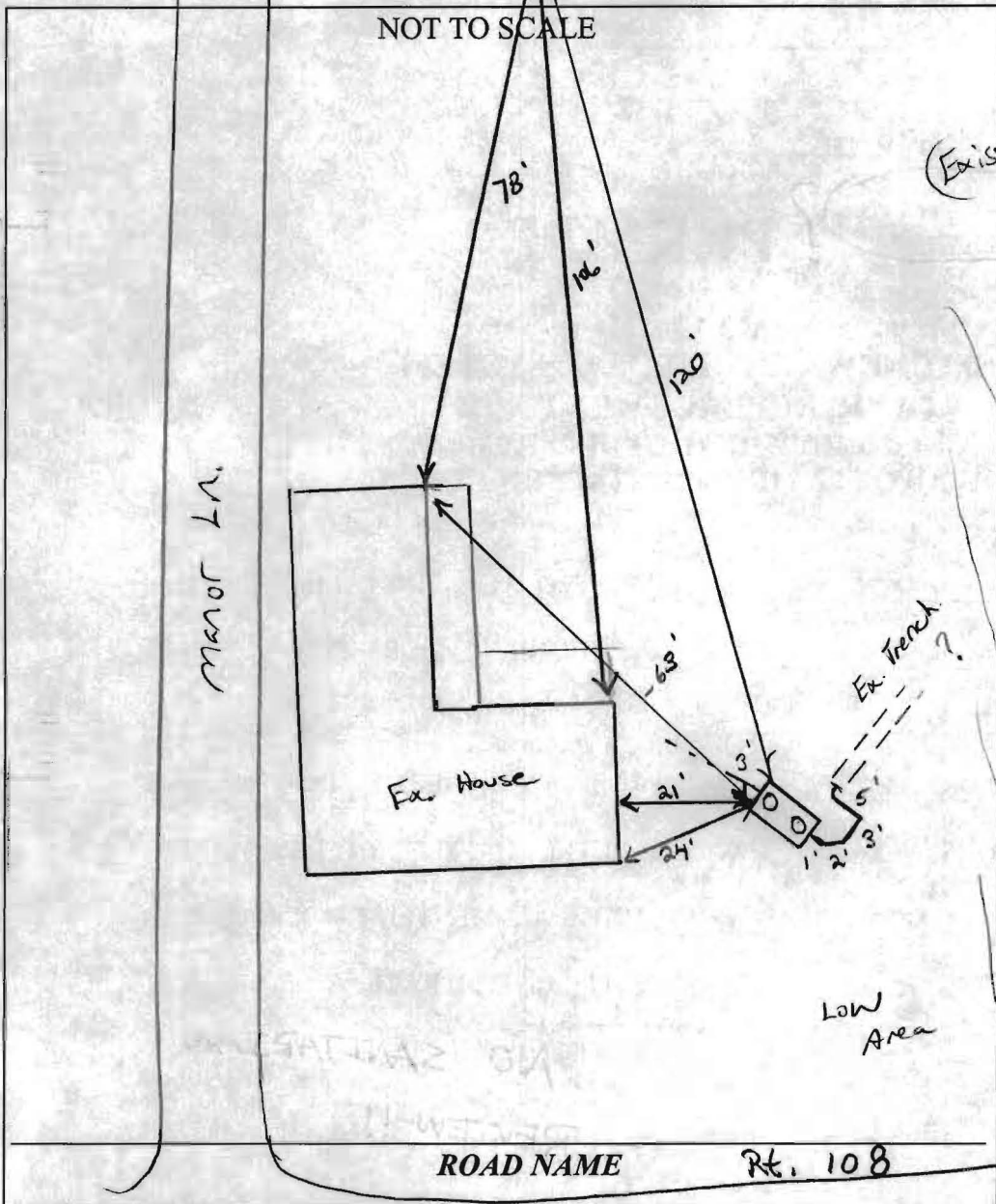

TRENCH/DRAINFIELD DATA		
WIDTH	INLET	BOTTOM
2	4'	?
NUMBER OF TRENCHES		1
TOTAL LENGTH		? 30'+
ABSORPTION AREA		
DISTRIBUTION BOX LEVEL		N/A
DISTRIBUTION BOX BAFFLE		N/A
DISTRIBUTION BOX PORT		N/A

SEPTIC TANK DATA	
SEPTIC TANK 1 LEVEL	Yes
MANUFACTURER	Babylon
CAPACITY	1500 GAL
SEAM LOC	Top
TANK LID DEPTH	2'
BAFFLES	Yes
BAFFLE FILTER	—
MANHOLE LOC	Front/Rear
6" PORT LOC	none
WATERTIGHT TEST	—
SLOTTED	Yes
DATE ON LID	9-17-12
PUMP/SEWAGE TANK LEVEL N/A	
MANUFACTURER	(@ +1/2" line)
CAPACITY	— GAL
SEAM LOC	—
TANK LID DEPTH	—
BAFFLES	—
BAFFLE FILTER	—
MANHOLE LOC	—
6" PORT LOC	—
WATERTIGHT TEST	—
SLOTTED	—
DATE ON LID	—

PRE-CONSTRUCTION: 10/22/12 Did not find file. No Sanitation review on property. New Tank being installed (1500g?)

(File not found)
 INSTALLATION: 10/22/12 (AM) Location for new S.T. OK. Hole dug for tank in same loc as old S.T. Ex. S.T. was a block structure it was poured and collapsed. SDR 35 pipe existed coming from house. Soils marginal. Ex trench running on corner looked dry. OK to plumb back into trench.
 10/22/12 (PM) New 1500 S.T. installed 220' from ex. structures. Contractor exposed part of ex trench. Stone dry (somewhat clean) looks unused for some time. House up for sale. Auger holes might need to be dug. Very limited area for repair. Low area in front yard. Sewer exists few houses down on same side of street. (KW)

FINAL INSPECTOR K. Vach DATE OF APPROVAL 10/22/12

Howard County Health Department

Bureau of Environmental Health, Ellicott City, Maryland 410-313-2640

SEWAGE DISPOSAL PERMIT NO. A- Repair **P-** 538098

PERMITTEE Fogles Septic Clean Inc.

LOCATION 4955 Manor Lane

Dave Schleigh

Do Not Cover Work Until Health Department Approval Appears On This Card

POST THIS CARD WHERE IT CAN BE SEEN FROM ROAD

STOP ALL CONSTRUCTION ON SEWAGE DISPOSAL SYSTEM AND CONTACT HEALTH DEPARTMENT BEFORE CONTINUING

WORK IS SATISFACTORY, CONTINUE

Inspector

Date

Inspector

Date

FINAL INSPECTION MADE, COVER ALL WORK

Inspector

Date