

C1 2303 (THIS NUMBER IS TO BE PUNCHED IN COLS. 3-6 ON ALL CARDS)

STATE OF MARYLAND WELL COMPLETION REPORT

THIS REPORT MUST BE SUBMITTED WITHIN 45 DAYS AFTER WELL IS COMPLETED.

COUNTY NUMBER A27244

DATE RECEIVED

DATE WELL COMPLETED 04/24/87

DEPTH OF WELL 22 300 26 (TO NEAREST FOOT)

PERMIT NO. FROM "PERMIT TO DRILL WELL" HD-91-1968

OWNER ROYLE PAT last name first name STREET OR RFD ROUTE 144 TOWN W FRIENDSHIP SUBDIVISION KINGS GIFT SECTION LOT 41C

WELL LOG table with columns: DESCRIPTION, FEET (FROM, TO), Check if water bearing. Includes entries for Top Soil, Sand silt + clay, Sand Stone, Granite, Mica + Flint, etc.

GROUTING RECORD: WELL HAS BEEN GROUTED (Y), TYPE OF GROUTING MATERIAL CEMENT CM, BENTONITE CLAY BC, NO. OF BAGS 9, NO. OF POUNDS 200, GALLONS OF WATER 45, DEPTH OF GROUT SEAL 0 to 43 ft.

CASING RECORD: MAIN CASING TYPE ST 6, Nominal diameter 6 inch, Total depth 102 feet.

OTHER CASING (if used) section with diameter and depth fields.

SCREEN RECORD: screen type HO (Open Hole), slot size 1, 2, 3, diameter of screen 56, 60 inch.

DEPTH (nearest ft.) table with columns for casing height and screen depth. Includes handwritten 'H0 100 300'.

PUMPING TEST: HOURS PUMPED 3, PUMPING RATE 4 gal/min, METHOD USED TO MEASURE PUMPING RATE Bucket, WATER LEVEL BEFORE PUMPING 29, WHEN PUMPING 227.

PUMP INSTALLED: DRILLER WILL INSTALL PUMP YES, TYPE OF PUMP INSTALLED HO, CAPACITY: GALLONS PER MINUTE, PUMP HORSE POWER, PUMP COLUMN LENGTH.

LOCATION OF WELL ON LOT: SHOW PERMANENT STRUCTURE SUCH AS BUILDING, SEPTIC TANKS, AND/OR LANDMARKS AND INDICATE NOT LESS THAN TWO DISTANCES (MEASUREMENTS TO WELL). Includes handwritten 'well 80' and 'RT. 144'.

CIRCLE APPROPRIATE LETTER: A WELL WAS ABANDONED AND SEALED WHEN THIS WELL WAS COMPLETED, E ELECTRIC LOG OBTAINED, P TEST WELL CONVERTED TO PRODUCTION WELL.

I HEREBY CERTIFY THAT THIS WELL HAS BEEN CONSTRUCTED IN ACCORDANCE WITH COMAR 10.17.13 "WELL CONSTRUCTION" AND IN CONFORMANCE WITH ALL CONDITIONS STATED IN THE ABOVE CAPTIONED PERMIT...

DRILLERS IDENT. NO. 46, DRILLERS SIGNATURE Charles R. Fuller, SITE SUPERVISOR responsible for sitework if different from permittee.

GRAVEL PACK, IF WELL DRILLED WAS FLOWING WELL INSERT F IN BOX 68

OEP USE ONLY (NOT TO BE FILLED IN BY DRILLER): T, WQ, TELESCOPE CASING, LOG INDICATOR, OTHER DATA.

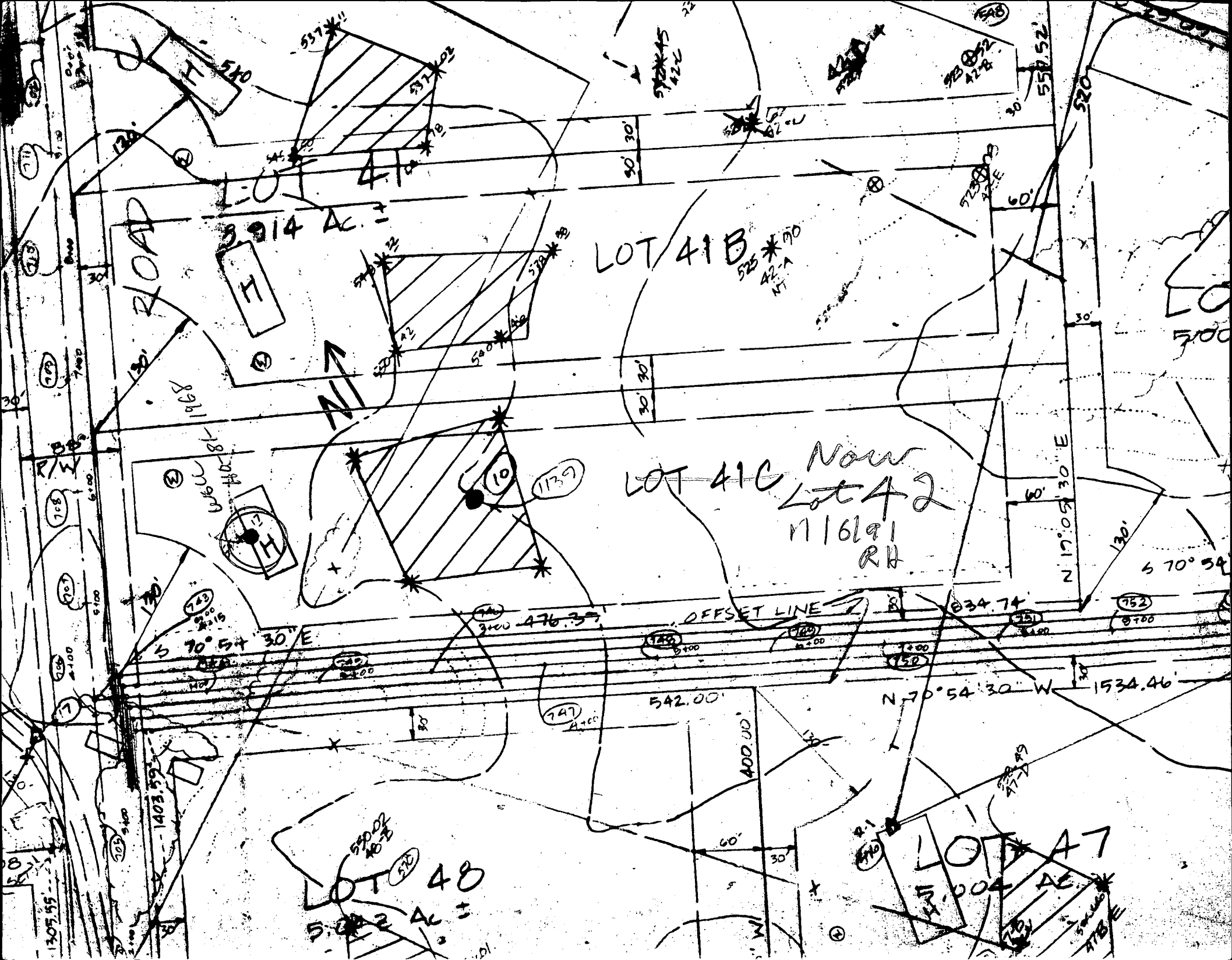

ROAD

3.914 Ac. ±

LOT 41B

LOT 41C Now
Lot 42
116191
RH

LOT 48
5.022 Ac. ±

LOT 47
5.004 Ac. ±

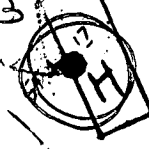

OFFSET LINE

S 70° 54' 30" E

N 70° 54' 30" W

N 19° 05' 30" E

S 70° 54'

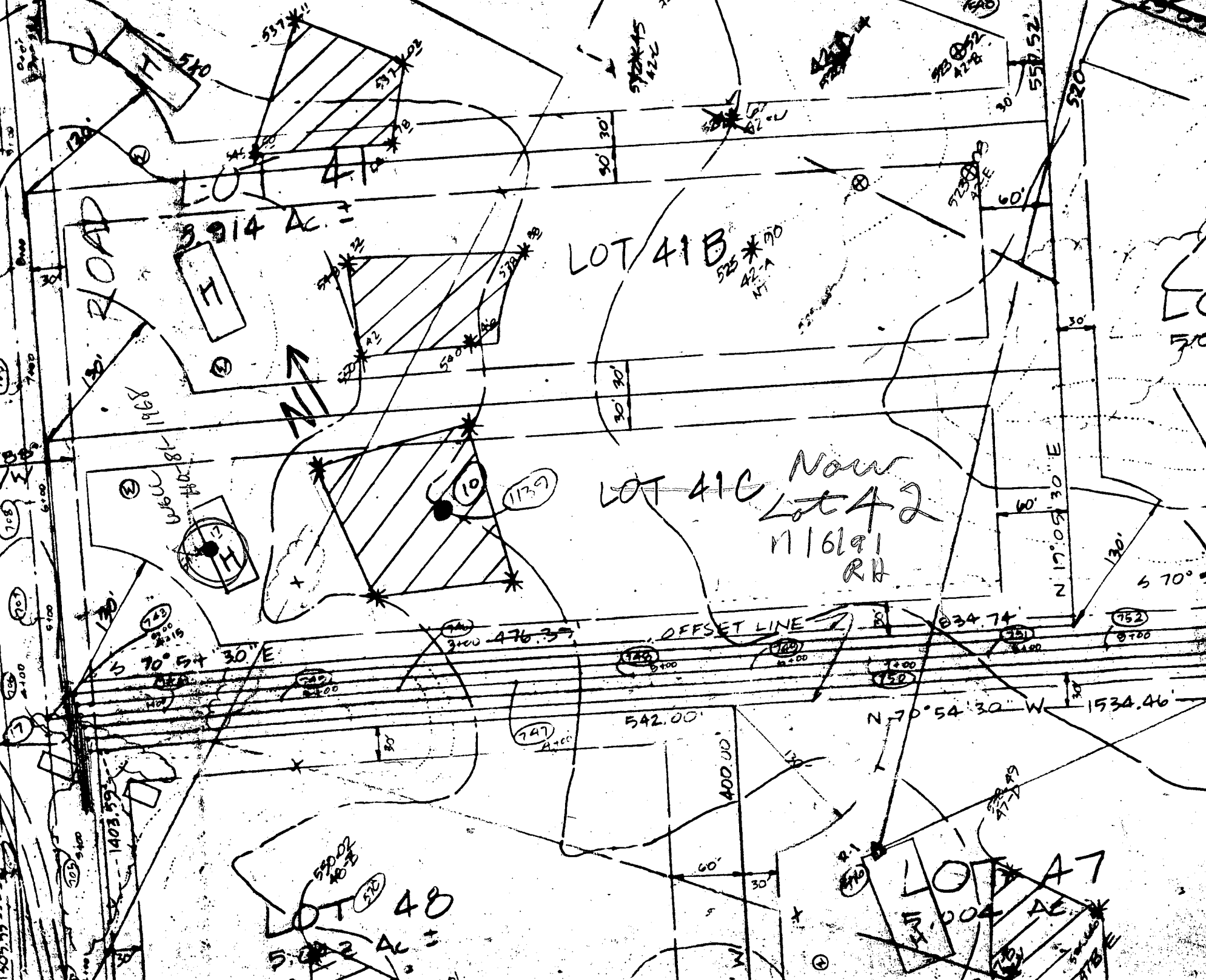



HOWARD COUNTY HEALTH DEPARTMENT

Joyce M. Boyd, M.D., County Health Officer

February 5, 1996

Altieri Homes, Inc.
7349 Gardenview Drive
Elkridge, Maryland 21227

RE: King's Gift, Lot #42
11716 Frederick Road
Well Permit #HO-81-1968

Dear Sirs:

This is to advise you that during the septic system installation inspection for the above referenced property, a sanitarian from this office observed that the well casing for the well installed under permit #HO-81-1968 terminated below ground level. According to COMAR 26.04.04.07, "A minimum of 8 inches of the casing length shall extend above ground level after final grading."

Until this problem is resolved, an Interim Certificate-of-Potability will not be issued for this property. Please contact this office as soon as this problem is corrected so that an inspection can be made.

Thank you in advance for your prompt attention to this matter.

Sincerely,

Donna K. Soe, Sanitarian
Water and Sewerage Program

DKS

cc: file