

APPLICATION

PERCOLATION TESTING

A 38551
P _____

HOWARD COUNTY HEALTH DEPARTMENT
BUREAU OF ENVIRONMENTAL HEALTH
P.O. BOX 476 ELLICOTT CITY, MARYLAND 21043
TELEPHONE: 461-9933

DISTRICT _____
DATE 1-28-87

TO: THE COUNTY HEALTH OFFICER
ELLICOTT CITY, MARYLAND

I, HEREBY, APPLY FOR THE NECESSARY TEST IN ORDER TO CONSTRUCT (OR RECONSTRUCT) A SEWAGE DISPOSAL SYSTEM.

PROPERTY OWNER Gerald M. Katz, Trustee c/o Whitman, Requardt and Associates

ADDRESS 2315 Saint Paul Street, Baltimore, MD 21218 PHONE (301) 235-3450

PROSPECTIVE BUYER _____

ADDRESS _____ PHONE _____

PROPERTY LOCATION:

SUBDIVISION Burleigh Manor Section 2 LOT NO. 43

ROAD AND DESCRIPTION West of the intersection of Centennial Lane and Old Annapolis Road

TAX MAP 23, 24 PARCEL # 290

SIZE OF LOT 3 Ac. TYPE BLDG. Single Family Dwelling
(SINGLE FAMILY DWELLING OR COMMERCIAL)

THE SYSTEM INSTALLED UNDER THIS APPLICATION IS ACCEPTABLE ONLY UNTIL PUBLIC FACILITIES BECOME AVAILABLE. I FULLY UNDERSTAND THE FEE CONNECTED WITH THE FILING OF THIS PERC TEST APPLICATION IS NON-REFUNDABLE UNDER ANY CIRCUMSTANCES. I ALSO AGREE TO COMPLY WITH ALL M.O.S.H.A. REQUIREMENTS IN TESTING THIS LOT

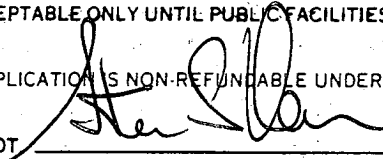

(SIGNATURE OF APPLICANT)

APPROVED BY _____ FOR _____ DATE _____

REJECTED BY _____ FOR _____ DATE _____

HOLD PENDING FURTHER TESTS _____ DATE _____

REASONS FOR REJECTION OR HOLDING 3-27-87 Unsatisfactory perc, hold for subdivision plat. S. Alar

THIS IS NOT A PERMIT

③

SOIL PROFILE

0
4"
5'
12-13

4-3
YELLOW RED
S. H. LOAM
12-15% FRAS
SMALL QUARTZITE
FRAS.
20-25%

YELLOW BK.
SAND Silt
LOAM
20-25%
FRAS

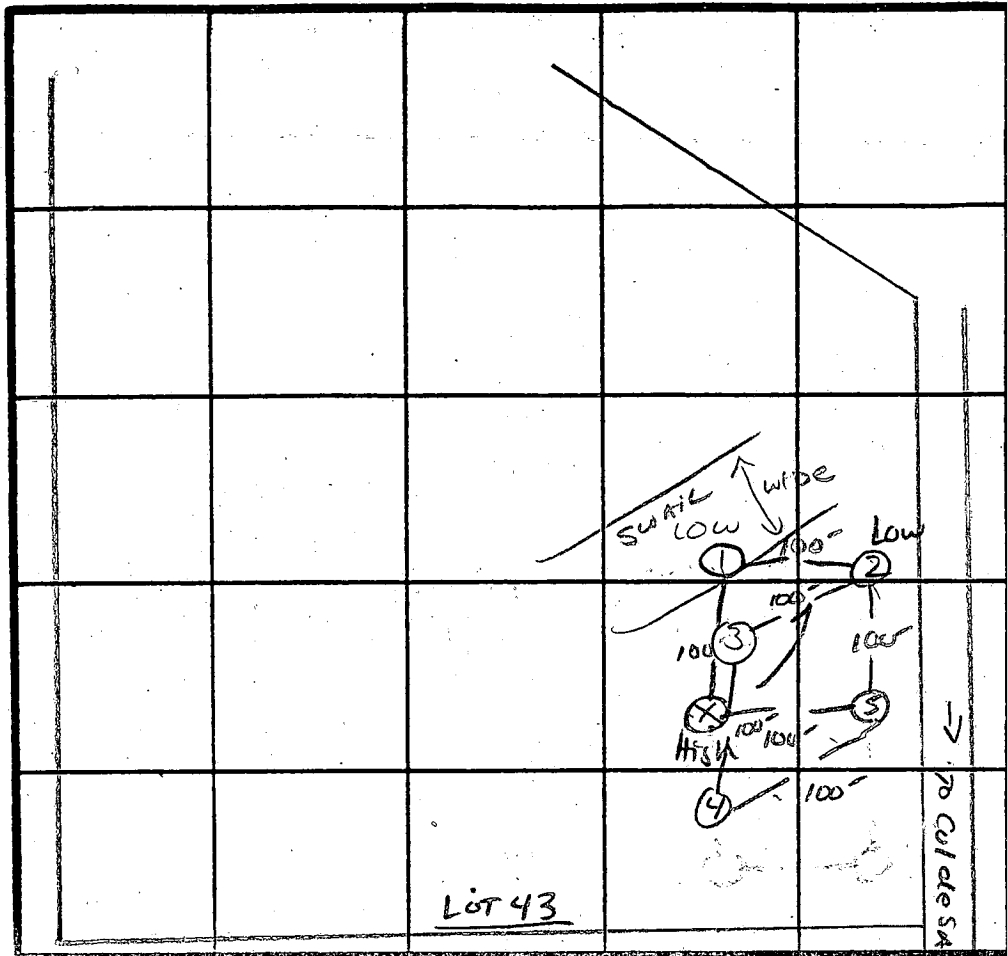

LIT 43

INDICATE NORTH - NAME ADJOINING ROADWAY AS BASE LINE

DATE	TEST NO.	DEPTH	PRE-WET		TEST - 1" DROP		TIME	
			START	STOP	START	STOP		
4/27/87	1V	12"	SOIL WET - LOCATED IN SWAIL - CLAY TO 4.5"					
	2S	6.0"	2:28	2:58	NO MOVEMENT		MIN	
	3V	13"	UNIFORM SOIL below 6-7"					
	3S	5.5"	1:58	2:06	2:06	2:30	24 MIN	
	4S	13"	UNIFORM SOIL below 5"					
	4M	NOT TESTED						
	4V							
	5S	7"	2:32	3:02	3:02	3:	MIN	
	5V	12.5"	CLAY TO BOTTOM					

REMARKS Holes DIFF. than PLAT / Shallow Spgs only

TYPE OF SOIL CHESTER

TESTED BY S. Abel ALSO PRESENT Bill, Bill, Rocky

EH-12-1079

OLD LOT - 44 / NEW LOT 719
 A38552 Holes 1+2 on Lot 43 Prelim 235'

① ② ④
 SOIL PROFILE

4"	A13
6"	RED SILT LOAM 15%+ CLAY RW SMALL STONES 10-20% FRAGS
12-13"	YELLOW BROWN SANDY SILT LOAM 15-25% FRAGS

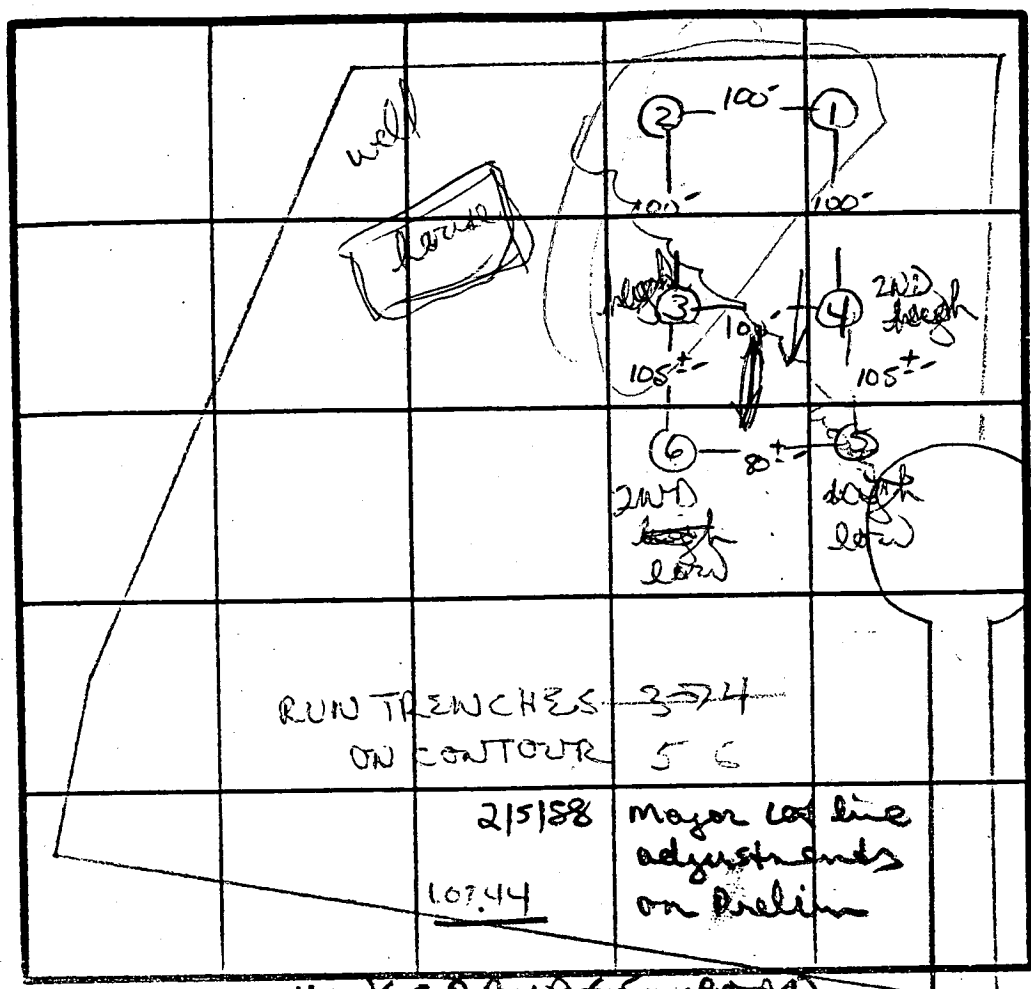

X PERC 23min
 23S P/BK
 INLET 5'
 BOTTOM 9'

KINGS BRIDGE ROAD

DATE	TEST NO	DEPTH	PRE WET		TEST - 1" DROP		TIME
			START	STOP	START	STOP	
3/27/87	1 S	4.5	11:35	11:49	11:49	12:20	31min
	1 V	12.5	UNIFORM	soil below 6"			
	2 S	5'	11:40	11:55	11:55	12:20	25min
	2 M	8'	11:41	11:44	11:44	11:49	
	3 S	5'	11:49	12:10	12:10	12:40	30min
	3 V	13'	UNIFORM	soil below 4.5"			
	4 S	6'	11:58	12:08	12:08	12:25	17min
	4 V	13'	UNIFORM	soil below 6"			
	2 V	12.5	UNIFORM	soil below 6"			
7/15/87	5 S	13'	UNIFORM	soil below 5.5"			2min
	6 S	5'	10:50	11:00	11:00	11:21	
3/31/88	⑦	11.0 v	(see profile)				Failed
	⑧	6.0 s	2:08	2:19	1/2 inch		Failed
	↓	12.0 D	Bottom	(see profile)			

slow

EH-12-1079

REMARKS Holes Per P.A.T.

TYPE OF SOIL Chert

TESTED BY S. Abel

ALSO PRESENT Bill, Bill, Perry

LOT 44
PERCS
3/27/87
OVER

APPLICATION

PERCOLATION TESTING

A 39753

P _____

HOWARD COUNTY HEALTH DEPARTMENT
BUREAU OF ENVIRONMENTAL HEALTH
P.O. BOX 476 ELLICOTT CITY, MARYLAND 21043
TELEPHONE: 461-9933

DISTRICT _____

DATE 4/23/87

TO: THE COUNTY HEALTH OFFICER
ELLICOTT CITY, MARYLAND

I, HEREBY, APPLY FOR THE NECESSARY TEST IN ORDER TO CONSTRUCT (OR RECONSTRUCT) A SEWAGE DISPOSAL SYSTEM.

PROPERTY OWNER Gerald M. Katz, ~~Trustee c/o Whitman, Requardt and Associates~~ ^{Stewart J. Greenbaum Robert & Barbara Byrd}

ADDRESS 2315 St. Paul Street, Balto., Md. 21218 PHONE (301) 235-3458 ^{484-8400 740-1193}

PROSPECTIVE BUYER Robert & Barbara Byrd 240-1193

ADDRESS _____ PHONE _____

PROPERTY LOCATION: _____
SUBDIVISION Burleigh Manor Section 2 LOT NO. 43 ^{LOT 707 on Prelim}

ROAD AND DESCRIPTION West of the intersection of Centennial Lane & Old Annapolis Road
10 413 Kingsbridge Road.

TAX MAP 23, 24 PARCEL # 290

SIZE OF LOT 3 AC. TYPE BLDG. Single Family Dwelling
(SINGLE FAMILY DWELLING OR COMMERCIAL)

THE SYSTEM INSTALLED UNDER THIS APPLICATION IS ACCEPTABLE ONLY UNTIL PUBLIC FACILITIES BECOME AVAILABLE. I FULLY UNDERSTAND THE FEE CONNECTED WITH THE FILING OF THIS PERC TEST APPLICATION IS NON-REFUNDABLE UNDER ANY CIRCUMSTANCES. I ALSO AGREE TO COMPLY WITH ALL M.O.S.H.A. REQUIREMENTS IN TESTING THIS LOT. Sten Ska (301) 484-8400
(SIGNATURE OF APPLICANT)

APPROVED BY B. Nuyon FOR deep system DATE 2/15/88

REJECTED BY _____ FOR _____ DATE 8/1/87 # 46529

HOLD PENDING FURTHER TESTS _____ DATE _____

REASONS FOR REJECTION OR HOLDING 7-15-87 Reperc Satisfactory, PERC AREA 720000 sq

TO BE divided TO MAKE 2 LOTS -> LOT # 43+44. S.A.M

BLDG. PERMIT SIGNED AND RETURNED 12/21/82
Serial # 96529 - SFD - 5 Bedroom

BLDG. PERMIT SIGNED AND RETURNED 12/21/82
Serial # 28303 - SFD - 5 Bedroom

THIS IS NOT A PERMIT

ROAD AA

SOIL PROFILE

3'	A1-B3 Red yellow silty clay LOAM 10-15% Frag
3.5'	Yellow BL- Brown Silt LOAM 10-20% Frag

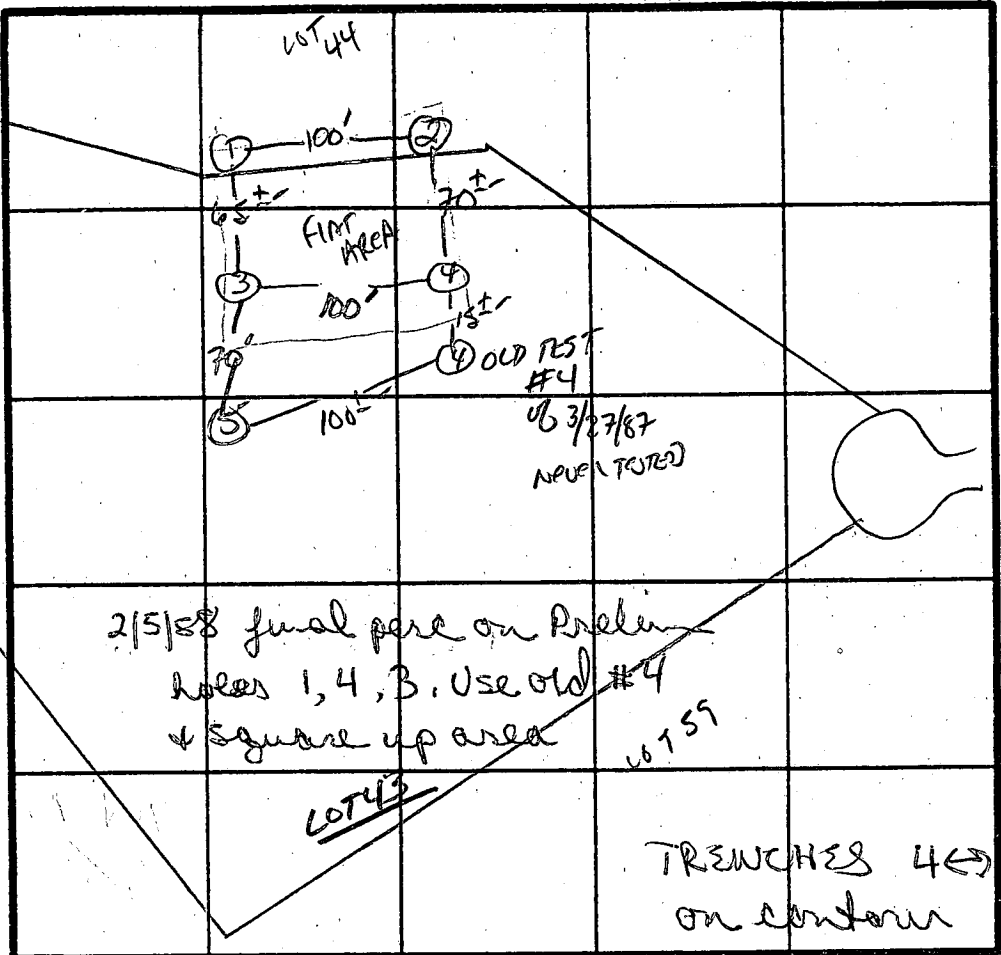

REC 17 MIN
220 ϕ BR
Fillet 4 1/2
Bottom 8 1/2

INDICATE NORTH - NAME ADJOINING ROADWAY AS BASE LINE.

DATE	TEST NO.	DEPTH	PRE-WET		TEST - 1" DROP		TIME
			START	STOP	START	STOP	
7/15/87	OLD TEST #1	S V	3 MIN AT 4.5"	12.5" OK below 6"	} of 3/27/87 LOT 44		
	OLD TEST #2	S M	2.5 MIN 5"	5 MIN 8"	} of 3/27/87 LOT 44		
		2 V	12.5" OK below 6"				
	3	S V	10:41	10:42	10:42	10:45	3 MIN
		12.5"	UNIFORM Soil below 3.5"				
	4	S V	10:30	10:39	10:39	10:57	18 MIN
		13"	UNIFORM Soil below 3.5-4.0"				

REMARKS HOLES NOT REC PLAT

TYPE OF SOIL Chert

TESTED BY S. Mal ALSO PRESENT CRISS, Rocky
Jud, Bill

EH 12-1079