



Building Permit Application

Howard County Maryland
Department of Inspections, Licenses and Permits
3430 Court House Drive
Permits: 410-313-2455
www.howardcountymd.gov

Date Received: _____

Permit No.: _____

Building Address: 14238 Meadow Lake Dr
City: Glendy State: MD Zip Code: 21737
Suite/Apt. # _____ SDP/WP/BA #: _____
Census Tract: _____ Subdivision: _____
Section: _____ Area: _____ Lot: _____
Tax Map: _____ Parcel: _____ Grid: _____
Zoning: _____ Map Coordinates: _____ Lot Size: _____

Existing Use: SFD
Proposed Use: DECKS & SCREEN PORCH
Estimated Construction Cost: \$ 30,000
Description of Work: 10x14 deck w/ steps
14x12 Screen Porch
25x16 deck w/ steps
Occupant or Tenant: _____
Was tenant space previously occupied? Yes No
Contact Name: _____
Address: _____
City: _____ State: _____ Zip Code: _____
Phone: _____ Fax: _____
Email: _____

Property Owner's Name: Mansoor Husain
Address: 14238 Meadow Lake Dr
City: Glendy State: MD Zip Code: 21737
Phone: _____ Fax: _____
Email: _____

Applicant's Name & Mailing Address, (if other than stated herein)
Applicant's Name: _____
Address: _____
City: _____ State: _____ Zip Code: _____
Phone: _____ Fax: _____
Email: _____

Contractor Company: TIMELESS CONST.
Contact Person: DAVID BENFER
Address: 5364 Heperus Dr
City: Columbia State: MD Zip Code: 21044
License No.: MHIC 95285
Phone: 301.674.3604 Fax: _____
Email: dbenfer@gmail.com

Engineer/Architect Company: _____
Responsible Design Prof.: _____
Address: _____
City: _____ State: _____ Zip Code: _____
Phone: _____ Fax: _____
Email: _____

Commercial Building Characteristics	Residential Building Characteristics	
Height:	<input type="checkbox"/> SF Dwelling <input type="checkbox"/> SF Townhouse	
No. of stories:	Depth	Width
Gross area, sq. ft./floor:	1 st floor:	
	2 nd floor:	
Area of construction (sq. ft.):	Basement:	
	<input type="checkbox"/> Finished Basement	
Use group:	<input type="checkbox"/> Unfinished Basement	
	<input type="checkbox"/> Crawl Space	
Construction type:	<input type="checkbox"/> Slab on Grade	
<input type="checkbox"/> Reinforced Concrete	No. of Bedrooms:	
<input type="checkbox"/> Structural Steel	Multi-family Dwelling	
<input type="checkbox"/> Masonry	No. of efficiency units:	
<input type="checkbox"/> Wood Frame	No. of 1 BR units:	
<input type="checkbox"/> State Certified Modular	No. of 2 BR units:	
	No. of 3 BR units:	
	Other Structure:	
	Dimensions:	
<input checked="" type="checkbox"/> Roadside Tree Project Permit	Footings:	
<input type="checkbox"/> Yes <input checked="" type="checkbox"/> No	Roof:	
Roadside Tree Project Permit #	<input type="checkbox"/> State Certified Modular	
	<input type="checkbox"/> Manufactured Home	

Utilities	
Water Supply	
<input checked="" type="checkbox"/> Public	
<input type="checkbox"/> Private	
Sewage Disposal	
<input checked="" type="checkbox"/> Public	
<input type="checkbox"/> Private	
Electric: <input type="checkbox"/> Yes <input type="checkbox"/> No	
Gas: <input type="checkbox"/> Yes <input type="checkbox"/> No	
Heating System	
<input type="checkbox"/> Electric <input type="checkbox"/> Oil	
<input type="checkbox"/> Natural Gas <input type="checkbox"/> Propane Gas	
<input type="checkbox"/> Other:	
Sprinkler System:	
<input type="checkbox"/> Yes <input type="checkbox"/> No	
Grading Permit Number: _____	
Building Shell Permit Number: _____	

THE UNDERSIGNED HEREBY CERTIFIES AND AGREES AS FOLLOWS: (1) THAT HE/SHE IS AUTHORIZED TO MAKE THIS APPLICATION; (2) THAT THE INFORMATION IS CORRECT; (3) THAT HE/SHE WILL COMPLY WITH ALL REGULATIONS OF HOWARD COUNTY WHICH ARE APPLICABLE THERETO; (4) THAT HE/SHE WILL PERFORM NO WORK ON THE ABOVE REFERENCED PROPERTY NOT SPECIFICALLY DESCRIBED IN THIS APPLICATION; (5) THAT HE/SHE GRANTS COUNTY OFFICIALS THE RIGHT TO ENTER ONTO THIS PROPERTY FOR THE PURPOSE OF INSPECTING THE WORK PERMITTED AND POSTING NOTICES.

David Benfer
Applicant's Signature
dbenfer@gmail.com
Email Address
owner / timeless
Title/Company

DAVID BENFER
Print Name
4/9/15
Date

Checks Payable to: DIRECTOR OF FINANCE OF HOWARD COUNTY
PLEASE WRITE NEATLY & LEGIBLY
-FOR OFFICE USE ONLY-

AGENCY	DATE	SIGNATURE OF APPROVAL
State Highways		
Building Officials		
PSZA (Zoning)		
PSZA (Engineering)		
Health	<u>4/9/15</u>	<u>H. Oswald</u>

Is Sediment Control approval required for issuance? Yes No
 CONTINGENCY CONSTRUCTION START

DPZ SETBACK INFORMATION
Front:
Rear:
Side:
Side St.:
All minimum setbacks met? <input type="checkbox"/> Yes <input type="checkbox"/> No
Is Entrance Permit Required? <input type="checkbox"/> Yes <input type="checkbox"/> No
Historic District? <input type="checkbox"/> Yes <input type="checkbox"/> No
Lot Coverage for New Town Zone:
SDP/Red-line approval date:

Filing Fee	\$
Permit Fee	\$
Tech Fee	\$
Excise Tax	\$
PSFS	\$
Guaranty Fund	\$
Add'l per Fee	\$
Total Fees	\$
Sub-Total Paid	\$
Balance Due	\$
Check	# <u>2012</u>

Distribution of Copies: White: Building Officials Green: PSZA,Zoning Yellow: PSZA,Engineering Pink: Health Gold: SHA

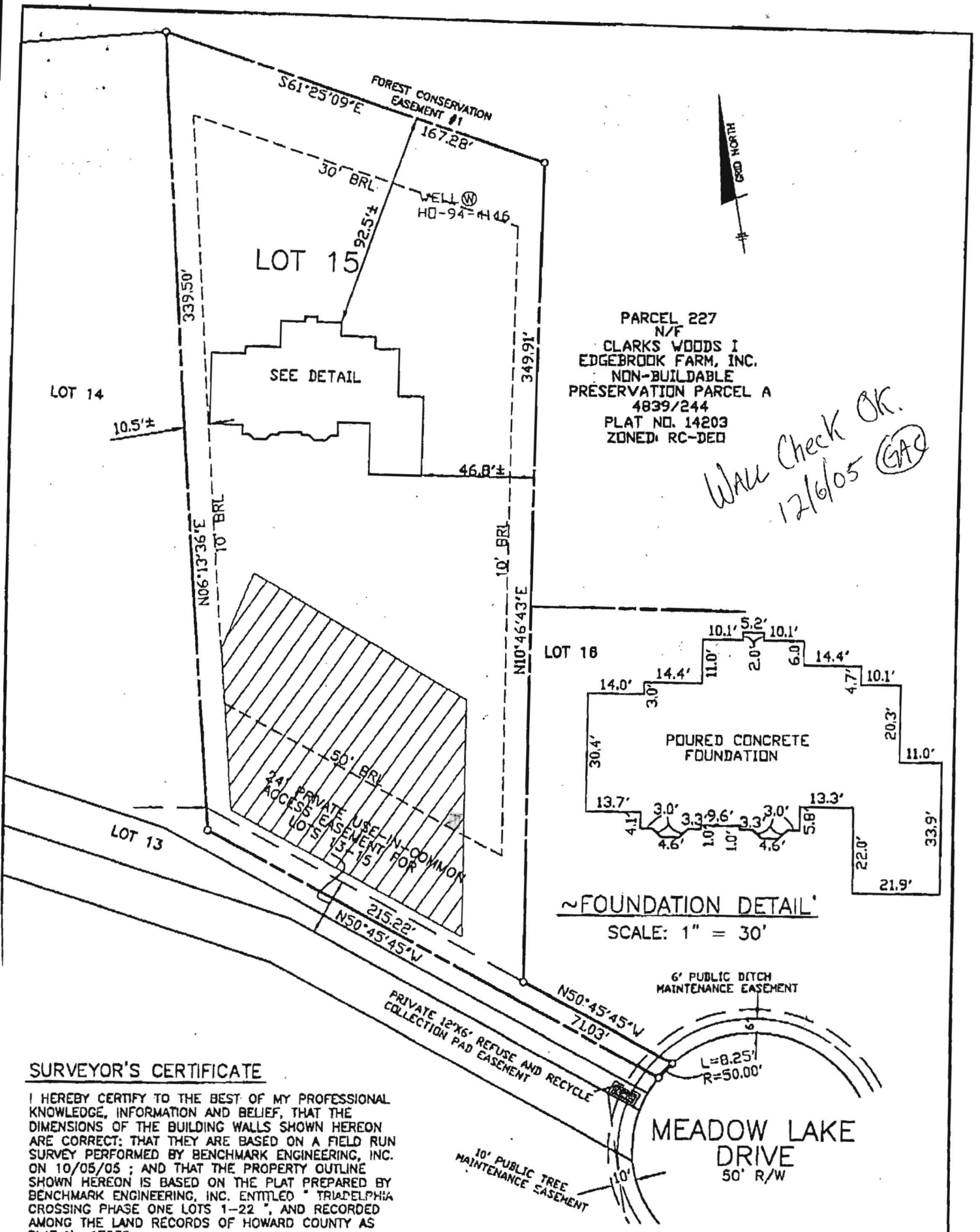

Wall Check OK.
12/6/05 GAC

PARCEL 227
N/F
CLARKS WOODS I
EDGEBROOK FARM, INC.
NON-BUILDABLE
PRESERVATION PARCEL A
4839/244
PLAT NO. 14203
ZONED: RC-DED

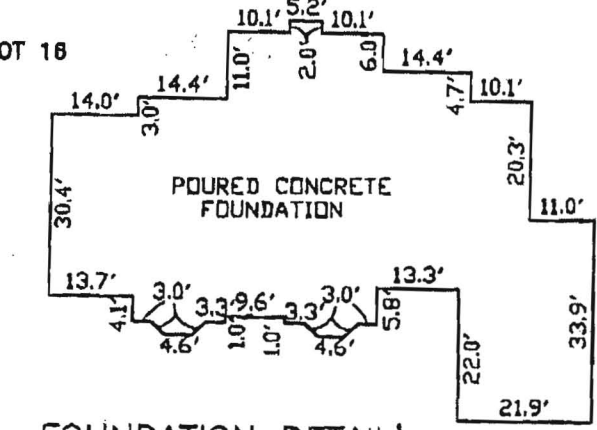

~FOUNDATION DETAIL~
SCALE: 1" = 30'

SURVEYOR'S CERTIFICATE

I HEREBY CERTIFY TO THE BEST OF MY PROFESSIONAL KNOWLEDGE, INFORMATION AND BELIEF, THAT THE DIMENSIONS OF THE BUILDING WALLS SHOWN HEREON ARE CORRECT; THAT THEY ARE BASED ON A FIELD RUN SURVEY PERFORMED BY BENCHMARK ENGINEERING, INC. ON 10/05/05; AND THAT THE PROPERTY OUTLINE SHOWN HEREON IS BASED ON THE PLAT PREPARED BY BENCHMARK ENGINEERING, INC. ENTITLED "TRIADELPHIA CROSSING PHASE ONE LOTS 1-22", AND RECORDED AMONG THE LAND RECORDS OF HOWARD COUNTY AS PLAT No 17235.

David M. Harris

DAVID M. HARRIS
REGISTERED PROFESSIONAL LAND SURVEYOR
MD REG. No. 10978
FOR BENCHMARK ENGINEERING, INC.
MD REG. No. 351
RECORD PLAT No. 17235
FEMA FIRM No. 240044 0020 B
ZONE: C
DATED: 12/04/86

BENCHMARK
ENGINEERS - LAND SURVEYORS & PLANNERS
ENGINEERING, INC.
8480 BALTIMORE NATIONAL PIKE - SUITE 418
ELLCOTT CITY, MARYLAND 21043
PHONE: 410-465-8100 A FAX: 410-465-8844
email: David@benchmark.com



TOP OF FOUNDATION WALL ELEVATION = 539.4'
OFFSET DIMENSIONS TO PROPERTY LINES ARE ± 0.1'

WALL CHECK
TRIADELPHIA CROSSING
PHASE ONE
LOT No. 15

14238 MEADOW LAKE DRIVE
4TH ELECTION DISTRICT
HOWARD COUNTY, MARYLAND
SCALE: 1" = 50' DATE: 10/05/05

5. DECLARATION IS MADE TO ORIGINAL PURCHASER OF THE DRAWING. IT IS NOT TRANSFERABLE TO ADDITIONAL INSTITUTIONS OR SUBSEQUENT OWNERS.
 6. DRAWING IS VALID ONLY WITH BLUE-INK SEAL AND SIGNATURE OF SURVEYOR.

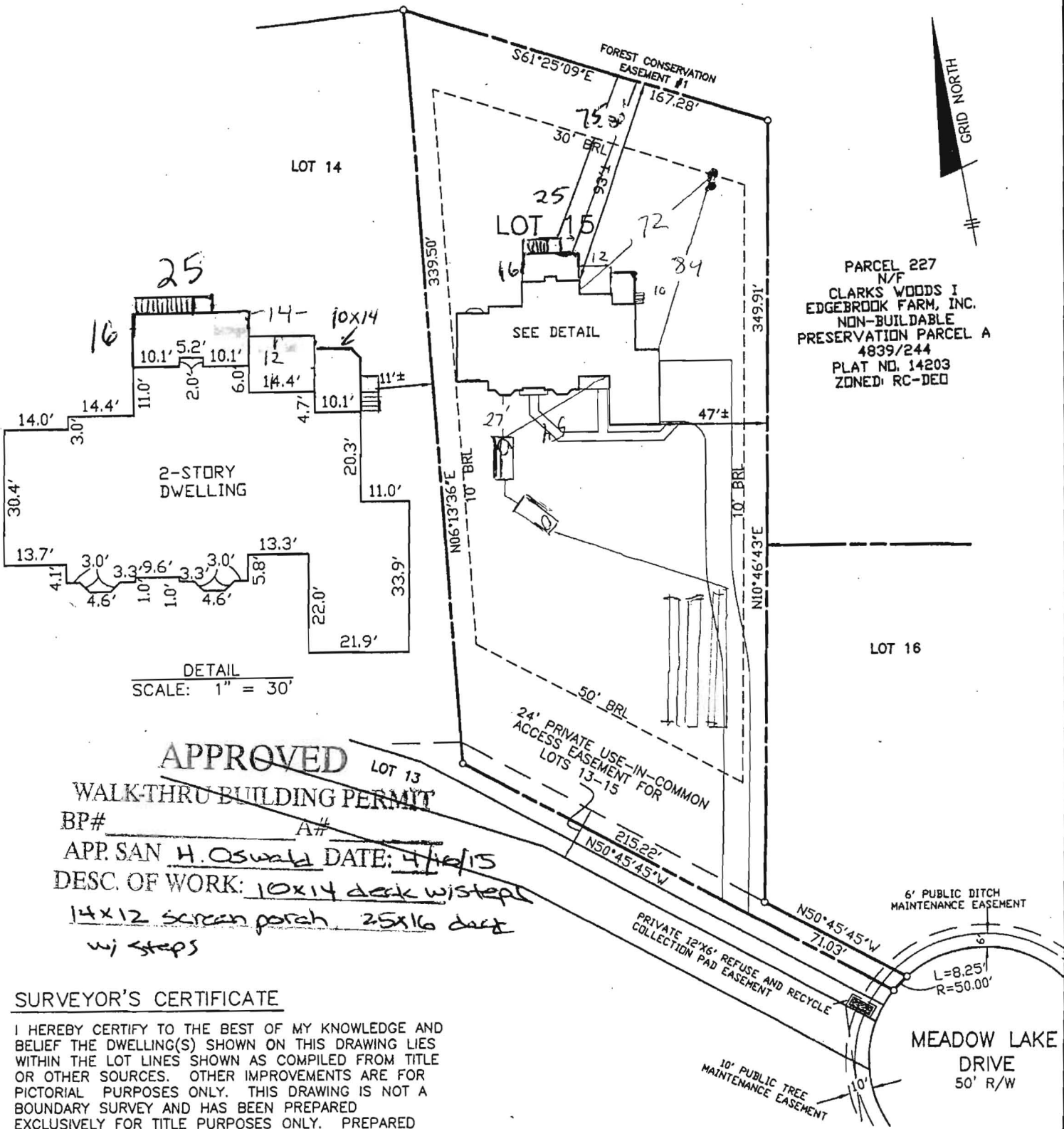

PARCEL 227
 N/F
 CLARKS WOODS I
 EDGEBROOK FARM, INC.
 NON-BUILDABLE
 PRESERVATION PARCEL A
 4839/244
 PLAT NO. 14203
 ZONED: RC-DED

DETAIL
 SCALE: 1" = 30'

APPROVED
 WALK-THRU BUILDING PERMIT

BP# _____ A# _____
 APP. SAN H. Oswald DATE: 4/14/15
 DESC. OF WORK: 10x14 deck w/stepped
 14x12 screen porch, 25x16 deck
 w/ steps

SURVEYOR'S CERTIFICATE

I HEREBY CERTIFY TO THE BEST OF MY KNOWLEDGE AND BELIEF THE DWELLING(S) SHOWN ON THIS DRAWING LIES WITHIN THE LOT LINES SHOWN AS COMPILED FROM TITLE OR OTHER SOURCES. OTHER IMPROVEMENTS ARE FOR PICTORIAL PURPOSES ONLY. THIS DRAWING IS NOT A BOUNDARY SURVEY AND HAS BEEN PREPARED EXCLUSIVELY FOR TITLE PURPOSES ONLY. PREPARED WITHOUT THE BENEFIT OF A TITLE REPORT.

David Harris
 REG. No. 10978



RECORD PLAT No. 17235
 FEMA FIRM No. 240044 0020 B
 ZONE: C
 DATED: 12/4/86

14238 Meadow Lake Dr.
 LOCATION DRAWING
**TRIADELPHIA CROSSING
 PHASE ONE**