



Building Permit Application

Howard County Maryland
Department of Inspections, Licenses and Permits
3430 Court House Drive
Permits: 410-313-2455
www.howardcountymd.gov

Date Received: _____

Permit No.: B15001421

Building Address: 11221 Kinsale Ct
 City: Ellicott City State: MD Zip Code: 21042
 Suite/Apt. # _____ SDP/WP/BA #: _____
 Census Tract: _____ Subdivision: Riverwood
 Section: _____ Area: _____ Lot: 77
 Tax Map: 0029 Parcel: 0020 Grid: 0004
 Zoning: _____ Map Coordinates: 4934E2 Lot Size: _____

Existing Use: SFD
 Proposed Use: SFD + Pool
 Estimated Construction Cost: \$ 25,000
 Description of Work: Inground concrete pool 21x37 in rear yard w/48" high fence Existing
 Occupant or Tenant: _____
 Was tenant space previously occupied? Yes No
 Contact Name: _____
 Address: _____
 City: _____ State: _____ Zip Code: _____
 Phone: _____ Fax: _____
 Email: _____

Property Owner's Name: Dr. Kim Jones - Fearing
 Address: 11221 Kinsale Ct
 City: Ellicott City State: _____ Zip Code: 21042
 Phone: 410-730-0292 Fax: _____
 Email: _____

Applicant's Name & Mailing Address, (If other than stated herein)
 Applicant's Name: _____
 Address: _____
 City: _____ State: _____ Zip Code: _____
 Phone: _____ Fax: _____
 Email: _____

Contractor Company: Maryland Pools
 Contact Person: Bob Brooks
 Address: 9515 Greeng Lane
 City: Columbia State: _____ Zip Code: 21046
 License No.: 6694
 Phone: 410-995-6600 Fax: _____
 Email: _____

Engineer/Architect Company: _____
 Responsible Design Prof.: _____
 Address: _____
 City: _____ State: _____ Zip Code: _____
 Phone: _____ Fax: _____
 Email: _____

Commercial Building Characteristics	Residential Building Characteristics	
Height:	<input type="checkbox"/> SF Dwelling <input type="checkbox"/> SF Townhouse	
No. of stories:	Depth	Width
Gross area, sq. ft./floor:	1 st floor:	
	2 nd floor:	
Area of construction (sq. ft.):	Basement:	
	<input type="checkbox"/> Finished Basement	
Use group:	<input type="checkbox"/> Unfinished Basement	
	<input type="checkbox"/> Crawl Space	
Construction type:	<input type="checkbox"/> Slab on Grade	
<input type="checkbox"/> Reinforced Concrete	No. of Bedrooms:	
<input type="checkbox"/> Structural Steel	Multi-family Dwelling	
<input type="checkbox"/> Masonry	No. of efficiency units:	
<input type="checkbox"/> Wood Frame	No. of 1 BR units:	
<input type="checkbox"/> State Certified Modular	No. of 2 BR units:	
	No. of 3 BR units:	
	Other Structure:	
	Dimensions:	
<input checked="" type="checkbox"/> Roadside Tree Project Permit	Footings:	
<input type="checkbox"/> Yes <input checked="" type="checkbox"/> No	Roof:	
Roadside Tree Project Permit #	<input type="checkbox"/> State Certified Modular	
	<input type="checkbox"/> Manufactured Home	

<input checked="" type="checkbox"/> Utilities	
Water Supply	
<input checked="" type="checkbox"/> Public	
<input checked="" type="checkbox"/> Private	
Sewage Disposal	
<input type="checkbox"/> Public	
<input type="checkbox"/> Private	
Electric: <input checked="" type="checkbox"/> Yes <input type="checkbox"/> No	
Gas: <input type="checkbox"/> Yes <input checked="" type="checkbox"/> No	
Heating System	
<input type="checkbox"/> Electric <input type="checkbox"/> Oil	
<input type="checkbox"/> Natural Gas <input type="checkbox"/> Propane Gas	
<input type="checkbox"/> Other:	
Sprinkler System:	
<input type="checkbox"/> Yes <input type="checkbox"/> No	
Grading Permit Number:	
Building Shell Permit Number:	

THE UNDERSIGNED HEREBY CERTIFIES AND AGREES AS FOLLOWS: (1) THAT HE/SHE IS AUTHORIZED TO MAKE THIS APPLICATION; (2) THAT THE INFORMATION IS CORRECT; (3) THAT HE/SHE WILL COMPLY WITH ALL REGULATIONS OF HOWARD COUNTY WHICH ARE APPLICABLE THERETO; (4) THAT HE/SHE WILL PERFORM NO WORK ON THE ABOVE REFERENCED PROPERTY NOT SPECIFICALLY DESCRIBED IN THIS APPLICATION; (5) THAT HE/SHE GRANTS COUNTY OFFICIALS THE RIGHT TO ENTER ONTO THIS PROPERTY FOR THE PURPOSE OF INSPECTING THE WORK PERMITTED AND POSTING NOTICES.

Applicant's Signature: [Signature]
 Email Address: Maryland Pools
 Title/Company: _____

Print Name: Joanne Lathin
 Date: 4-22-15

Checks Payable to: DIRECTOR OF FINANCE OF HOWARD COUNTY
 PLEASE WRITE NEATLY & LEGIBLY
 -FOR OFFICE USE ONLY-

AGENCY	DATE	SIGNATURE OF APPROVAL
State Highways		
Building Officials	<u>4/22/15</u>	<u>[Signature]</u>
PSZA (Zoning)	<u>4/22/15</u>	<u>[Signature]</u>
PSZA (Engineering)		
Health	<u>4/23/15</u>	<u>[Signature]</u>

Is Sediment Control approval required for issuance? Yes No
 CONTINGENCY CONSTRUCTION START

DPZ SETBACK INFORMATION
Front: <u>50</u>
Rear: <u>50</u> <u>79</u>
Side: <u>10</u> <u>31</u>
Side St.: _____
All minimum setbacks met? <input checked="" type="checkbox"/> Yes <input type="checkbox"/> No
Is Entrance Permit Required? <input type="checkbox"/> Yes <input checked="" type="checkbox"/> No
Historic District? <input type="checkbox"/> Yes <input checked="" type="checkbox"/> No
Lot Coverage for New Town Zone: _____
SDP/Red-line approval date: _____

Filing Fee	\$
Permit Fee	\$
Tech Fee	\$
Excise Tax	\$
PSFS	\$ <u>275</u>
Guaranty Fund	\$
Add'l per Fee	\$
Total Fees	\$
Sub-Total Paid	\$
Balance Due	\$ <u>7947</u>
Check	# <u>7947</u>

SETBACKS:
 REAR PL. 10'
 SIDE PL. 10'
 HOUSE 0'
 SEPTIC N/A
 WELL N/A

PRIVATE WELL
& PUBLIC SEWER

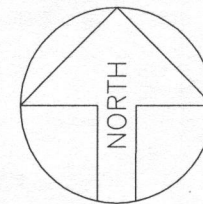

Maryland POOLS
Inc.

9515 GERWIG LANE
 SUITE 121
 COLUMBIA, MD 21046
 410-995-6600
 800-252-SWIM
 WWW.MARYLANDPOOLS.COM

EQUIPMENT LIST

DIRT/GRADING: HAUL - 1 HOUR (IN CONTRACT)
 SPA: 50 SF W/6 JTS, SKIM, LGHT & BLWR
 RAISED BEAM: 12" HIGH FACED W/CULT. STONE (6 SF)
 TILE: TRIDENT (SEASIDE BLUE)
 COPING: 9" ROUNDNOSE BRICK (STERLING GREY)
 PLASTER: DIAMOND BRITE (FRENCH GREY)
 FILTER SYS: C&C 420 SF CART. W/VS-3050
 CLEANING SYS: PCC 2000
 TREATMENT SYS: INCLUDES INTELLICHLOR IC40
 CONTROL SYS: NONE
 HEATER: 250K BTU (NATURAL GAS)
 LIGHTS: ONE WATTS: 500 VOLTS: 120
 LOVESEAT: (1) @ 6' (OUTSIDE)
 AQUA BENCH: (2) @ 4'
 RAIL GOODS: NONE
 DECKING: 800 Sq.Ft., BROOM FINISH CONCRETE
 FENCE: EXISTING
 POOL COVER: NONE TYPE: N/A
 CHEMICALS: \$50 CHEMICAL ALLOWANCE
 OTHER ITEMS: (2) 12" S.D. UNITS; 80 LF OF GAS LINE;
 INITIAL WATER FILL (UP TO 4 LOADS); EQUIPOTENTIAL BONDING
 GRID (R&D MASONRY); JUMP ROCK ALLOWANCE; (6) SMALL/
 MEDIUM BOULDERS ALLOWANCE; 48" STEP RISER;
 ELECTRIC: 200 FT. (TRI-STAR)

POOL STATISTICS

SIZE/SHAPE: 21' x 37' - ARUBAN
 POOL AREA: 600 SPA: 50 OTHER: 12
 TOTAL AREA: 662
 PERIMETER: 108 SPA: 25
 GALLONAGE: 25,535 DEPTH: 3'-0" TO 8'-0"

DIRECTIONS TO SITE

DIRECTIONS:	MILES: 000	MAP #
RT.29 TO RT.108 TO R/T ONTO HOMEWOOD, R/T ONTO CASTLE- BRIDGE, L/T ONTO KINSALE CT. HOUSE ON LEFT, ACCESS OFF DRIVEWAY.		4934
		GRID
		F-2

Dr. Kim Jones-Fearing
 11221 Kinsale Court
 Ellicott City, Maryland 21042
 Howard County

HOME PHONE: (410) 730-0292
 OFFICE PHONE 1: (410) 724-3084
 OFFICE PHONE 2: (301) 421-9112
 CELL PHONE 1: (410) 419-3769

LOT: 77	SUBDIVISION NAME: RIVERWOOD	DISTRICT: 03	PIN # 351653
SITE PLAN			ZONE: ONE
SCALE: 1"=40'	BY: JLR	DATE: 04/16/15	JOB NUMBER: GS15-10787
			SHEET #: 1.0

APPROVED
 WALK-THRU BUILDING PERMIT
 BP# _____ A# _____
 APP. SAN *R. Buckner* DATE: 4/23/15
 DESC. OF WORK: *21' x 37' Inground Pool w/Spa & w/Fence*

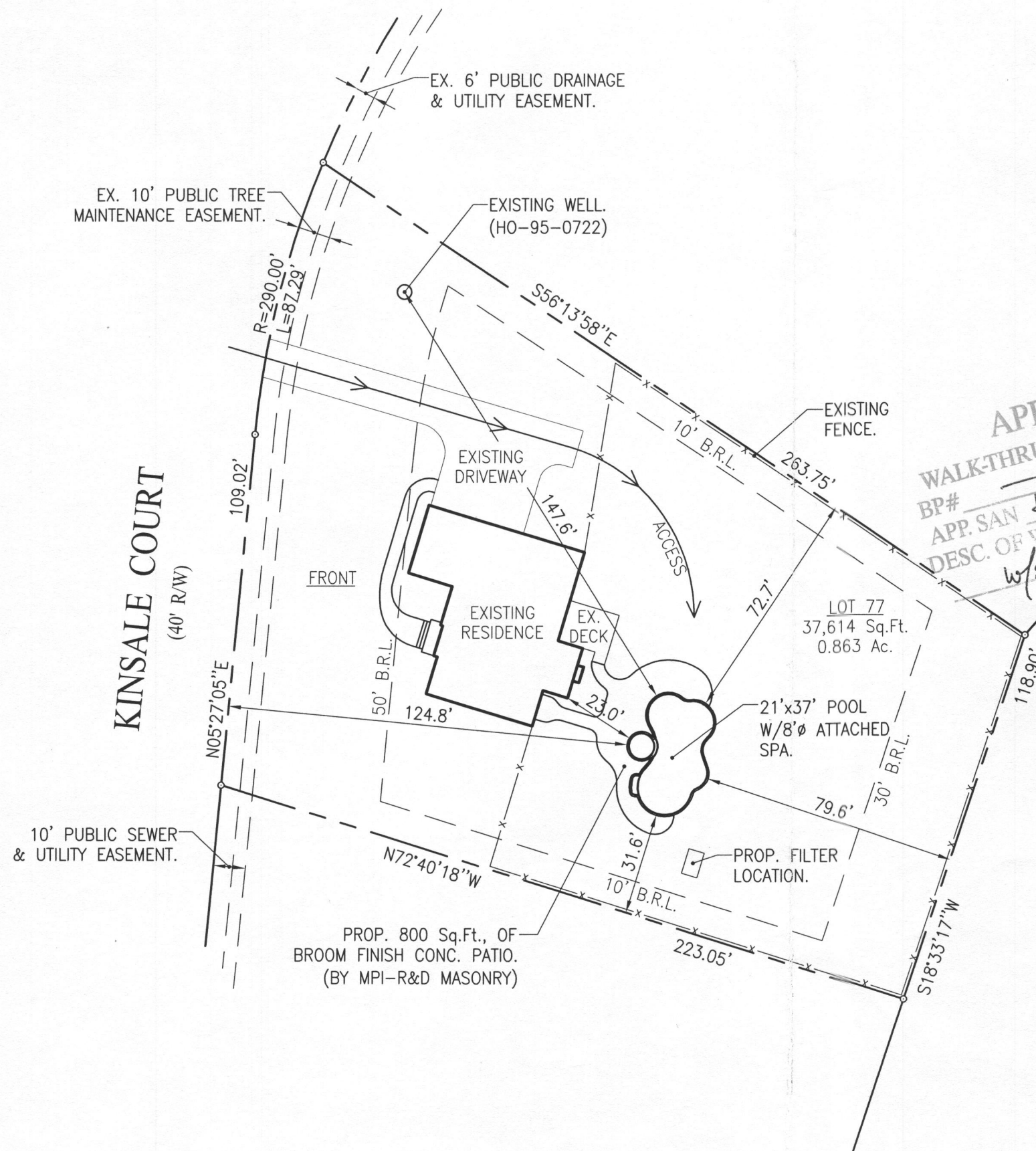

SITE PLAN

1"=40'

LOT # 77

RIVERWOOD

ACCOUNT NO.: 351653

MAP 0029, GRID 0004, PARCEL 0020

ELECTION DISTRICT: 03

HOWARD COUNTY, MARYLAND

REVISION:

PERMIT NUMBERS

POOL:

ELECT:

OTHER:

PERMIT SET
 DATE: 4-16-15