

LAYOUT 5/30/08 INSP 4 _____
INSP 2 5/30/08 INSP 5 _____
INSP 3 6/4/08 INSP 6 _____

ISSUE DATE: 5/13/08

P 528938

APPROVAL DATE: 6/6/08

A 518543

PERMIT

TAX ID # 05445167

logged into Permit Manager

ON-SITE SEWAGE DISPOSAL SYSTEM HOWARD COUNTY HEALTH DEPARTMENT BUREAU OF ENVIRONMENTAL HEALTH

South Carroll Backhoe IS PERMITTED TO INSTALL ALTER

ADDRESS: 4410 Salem Bottom Rd, Westmisnter PHONE NUMBER: 410-875-4197

SUBDIVISION: Clarksville Overlook LOT NUMBER: 23

ADDRESS: 6326 Kerne Ct PROPERTY OWNER: NVR Inc

SEPTIC TANK CAPACITY (GALLONS): 2000 OUTLET BAFFLE FILTER REQUIRED

PUMP CHAMBER CAPACITY (GALLONS): _____ COMPARTMENTED TANK REQUIRED

NUMBER OF BEDROOMS: 4

SQUARE FEET PER BEDROOM: _____

LINEAR FEET OF TRENCH REQUIRED: ~~118~~ 150

*Trenches 2' Wide
4'-8'
40', 50'+60'*

TRENCHES:	Trench to be 3.0 feet wide. Inlet 3.0 feet below original grade. Bottom maximum depth 7.0 feet below original grade. Effective area begins at 5.5 feet below original grade. 4.0 feet of stone below distribution pipe.
LOCATION:	
NOTES:	Layout inspection required prior to installation. Install system per plan unless otherwise directed by HCHD.

PLANS APPROVED: Heidi Scott DATE: 3/18/08

NOTE: PERMIT VOID AFTER 2 YEARS

NOTE: CONTRACTOR RESPONSIBLE FOR SCHEDULING A PRE-CONSTRUCTION INSPECTION FOR ALL INSTALLATIONS

NOTE: WATERTIGHT SEPTIC TANKS REQUIRED

NOTE: ALL PARTS OF SEPTIC SYSTEM SHALL BE 100 FEET FROM ANY WATER WELL

NOTE: MANHOLE RISERS REQUIRED ON ALL SEPTIC TANKS AND PUMP CHAMBERS UNLESS SPECIFICALLY AUTHORIZED

**NEITHER THE HOWARD COUNTY COUNCIL NOR THE HEALTH DEPARTMENT IS
RESPONSIBLE FOR THE SUCCESSFUL OPERATION OF ANY SYSTEM
PERMITTEE RESPONSIBLE FOR OBTAINING FINAL APPROVAL ON THIS PERMIT
CALL 410-313-1771 FOR INSPECTION OF SEPTIC SYSTEM**

NOT TO SCALE

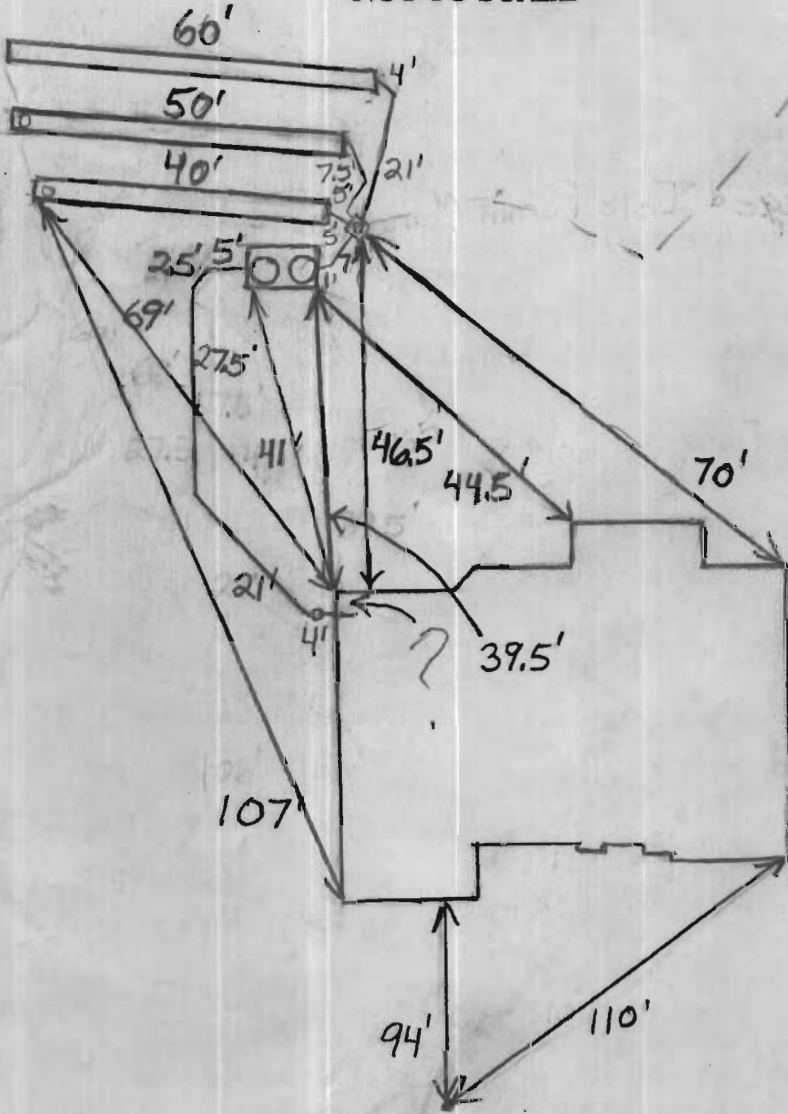

H0-95-0290

ROAD

TRENCH/DRAINFIELD DATA

WIDTH	INLET	BOTTOM
2'	4'	8'
NUMBER OF TRENCHES <u>3</u>		
TOTAL LENGTH <u>150'</u>		
ABSORPTION AREA <u>375 x 2</u>		
DISTRIBUTION BOX LEVEL <u>Levelers</u>		
DISTRIBUTION BOX BAFFLE <u>Yes</u>		
DISTRIBUTION BOX PORT <u>Yes</u>		

SEPTIC TANK DATA

SEPTIC TANK 1 LEVEL	<u>Yes</u>
CAPACITY	<u>2000</u> GAL
SEAM LOC	<u>Top</u>
TANK LID DEPTH	<u>25'-3'</u>
BAFFLES	<u>Yes</u>
BAFFLE FILTER	<u>No</u>
MANHOLE LOC	<u>Front + Rear</u>
6" PORT LOC	<u>None</u>
WATERTIGHT TEST	<u>No</u>
SEPTIC TANK 2 LEVEL	<u>N/A</u>
CAPACITY	_____ GAL
SEAM LOC	_____
TANK LID DEPTH	_____
BAFFLES	_____
BAFFLE FILTER	_____
MANHOLE LOC	_____
6" PORT LOC	_____
WATERTIGHT TEST	_____

PRE-CONSTRUCTION 5/30/08 Install a 40', 50' and 60' trench on contour across the highest part of the easement. (BB)

INSTALLATION 5/30/08 House connection made. (BB) 6/4/08 Tank set and top 2 trenches done. (BB) 6/6/08 System finished, O.K. to backfill. (BB)

FINAL INSPECTOR

B. Baker

DATE OF APPROVAL

6/6/08

Approved Septic System Plan
Howard County Health Department

Shaw Hall 3-18-08
Signature Date

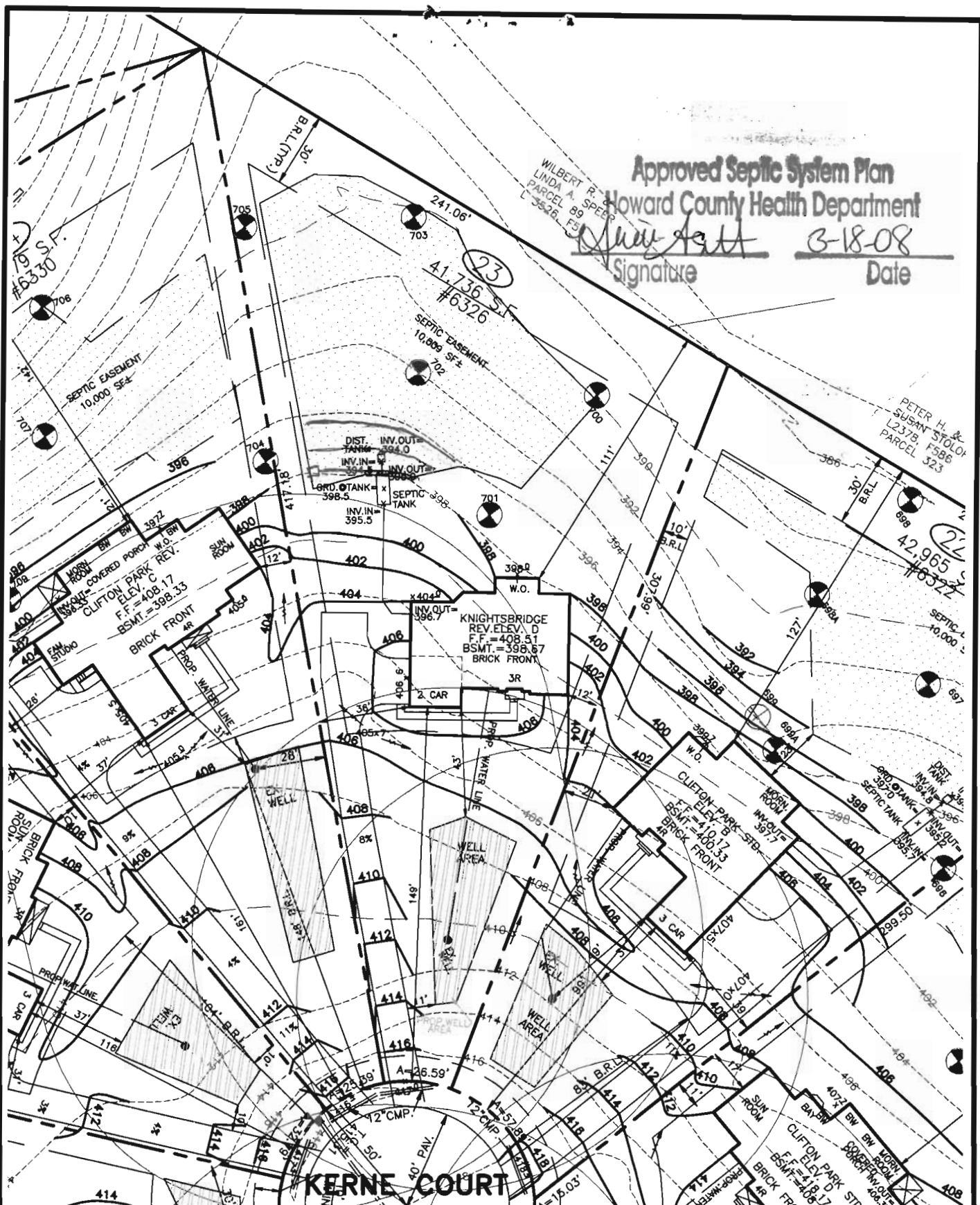

02-26-08 MONTICELLO TO KNIGHTSBRIDGE (TB/da)

THE EXISTING WELL SHOWN ON THIS PLAN, WELL TAG HO-95-0290 HAS BEEN FIELD LOCATED BY MORRIS & RITCHE ASSOC. INC, PROFESSIONAL LAND SURVEYORS, AND IS ACCURATELY SHOWN.

DIRT IMPORT REQUIRED: 000 C.Y.±
DIRT EXPORT REQUIRED: 000 C.Y.±

SETBACKS: RR-DEO

FRONT YARD: AS SHOWN
SIDE YARD: 10' MIN.
REAR YARD: 30' MIN.

BUILDER
N.V.HOMES
6085 MARSHALEE DRIVE, SUITE 130
ELKBRIDGE, MARYLAND 21075
PH.:410-379-5956



MORRIS & RITCHE ASSOCIATES, INC.
ENGINEERS, ARCHITECTS, PLANNERS, SURVEYORS, & LANDSCAPE ARCHITECTS
3445-A Box Hill Corporate Center Drive
Abingdon, Maryland 21009
(410) 515-9000
Fax: (410) 515-9002

SITE & GRADING PLAN
FOR
CLARKSVILLE OVERLOOK
(A.K.A. MACBETH FARMS)

LOT 23 #6326 KERNE COURT

4TH ELECTION DISTRICT HOWARD CO., MARYLAND

SCALE: 1"=50'	DATE: JAN. 3, 2007	DRAWN BY: TB	DESIGN BY: TB	REVIEW BY: DA	JOB NO. 14948
---------------	--------------------	--------------	---------------	---------------	---------------

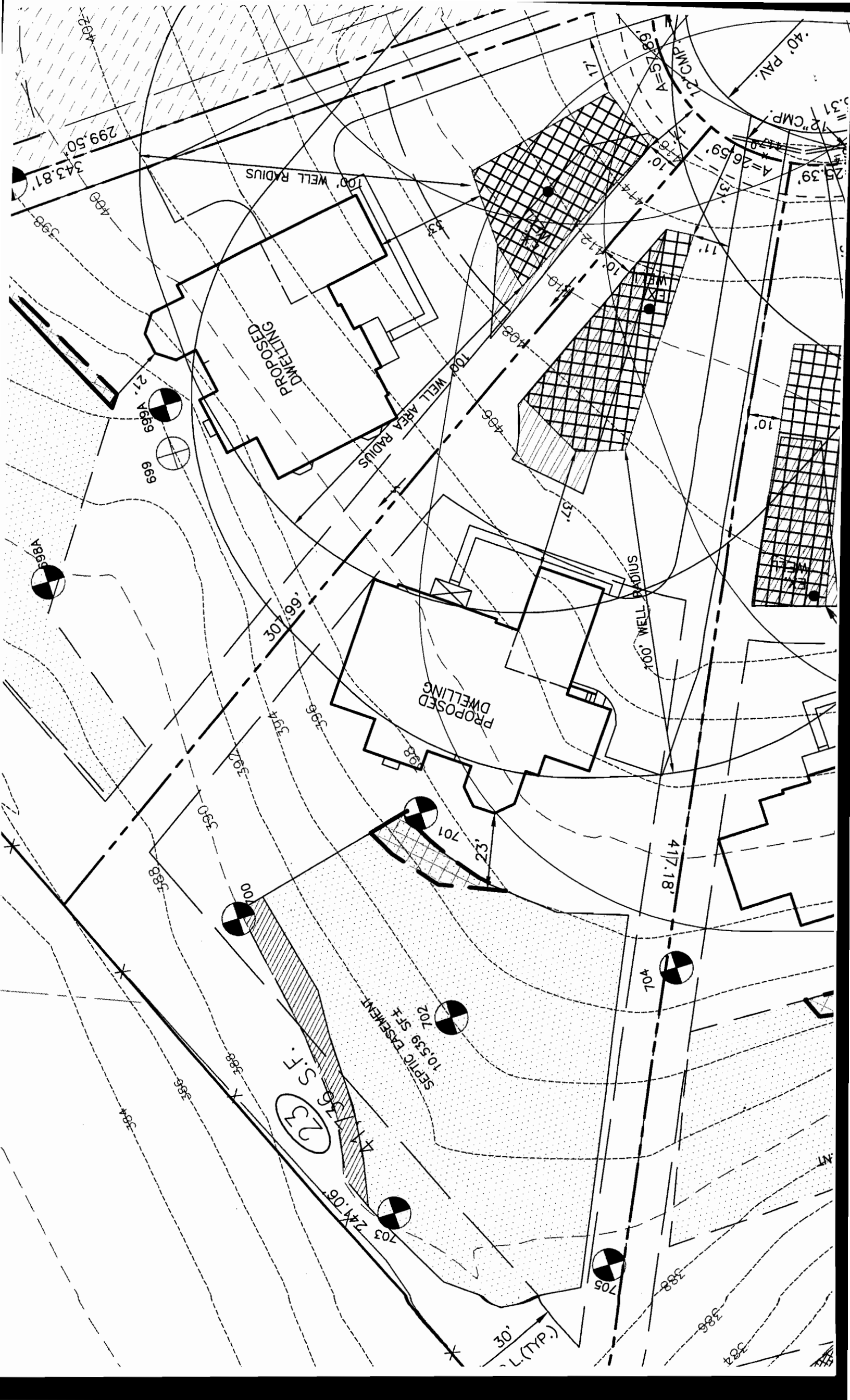

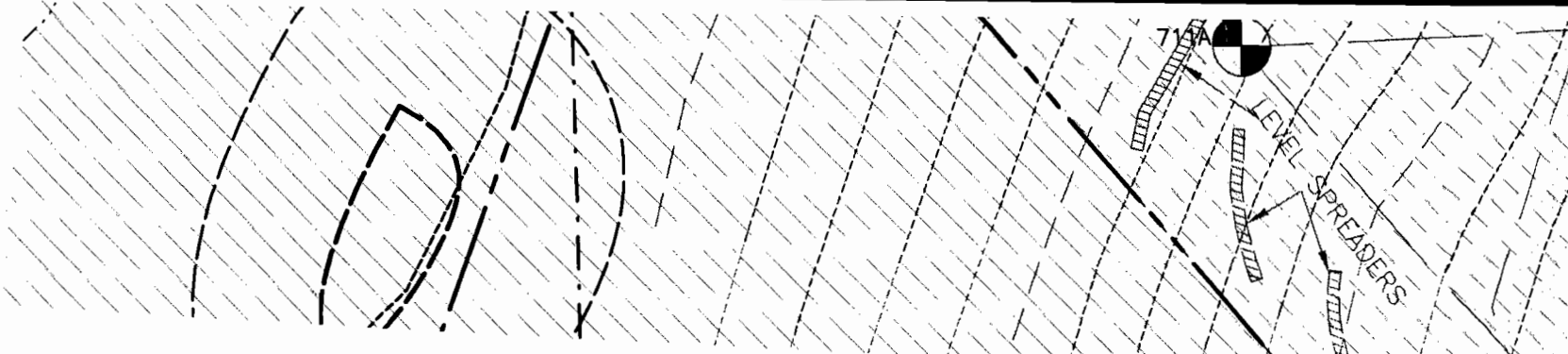

NOTES:

1. THIS AREA DESIGNATES A PRIVATE SEWAGE EASEMENT OF AT LEAST 10,000 SQUARE FEET AS REQUIRED BY THE MARYLAND DEPARTMENT OF ENVIRONMENT FOR INDIVIDUAL SEWAGE DISPOSAL. IMPROVEMENTS OF ANY NATURE IN THIS AREA ARE RESTRICTED. THIS EASEMENT SHALL BECOME NULL AND VOID UPON CONNECTION TO A PUBLIC SEWERAGE SYSTEM. THE COUNTY HEALTH OFFICER SHALL HAVE AUTHORITY TO GRANT ADJUSTMENTS TO THE PRIVATE SEWAGE EASEMENT. RECORDATION OF A REVISED SEWAGE EASEMENT SHALL NOT BE NECESSARY.
2. EXISTING GRADING SHOWN IS FIELD RUN TOPO BY MRA ON 04/02/07
3. PERCOLATION TEST FEE RECEIPT NUMBER - A518543
4. ANY CHANGES TO A PRIVATE SEWAGE EASEMENT SHALL REQUIRE A REVISED PERCOLATION CERTIFICATION PLAN.
5. THE LOT SHOWN HEREON COMPLIES WITH THE MINIMUM OWNERSHIP WIDTH AND LOT AREA AS REQUIRED BY THE MARYLAND DEPARTMENT OF ENVIRONMENT.
6. ALL EXISTING WELLS, SEPTIC SYSTEMS AND SEPTIC RESERVE AREAS ON AND WITHIN 100 FEET OF THE PROPERTY AND 200 FEET DOWNSLOPE HAVE BEEN SHOWN.

APPROVED: FOR PRIVATE WATER AND SEWERAGE SYSTEMS

For 
COUNTY HEALTH OFFICER
HOWARD COUNTY HEALTH DEPARTMENT

gnc

DATE