

APPLICATION

PERCOLATION TESTING

A _____

P _____

HOWARD COUNTY HEALTH DEPARTMENT
BUREAU OF ENVIRONMENTAL HEALTH
3525-H ELLICOTT MILLS DRIVE/ELLICOTT CITY, MARYLAND 21043
TELEPHONE: 313-2640

DISTRICT _____

DATE _____

TO: THE COUNTY HEALTH OFFICER
ELLICOTT CITY, MARYLAND

I HEREBY APPLY FOR THE NECESSARY TEST PRIOR TO APPLICATION FOR PERMIT TO CONSTRUCT (OR RECONSTRUCT) A SEWAGE DISPOSAL SYSTEM.

PROPERTY OWNER _____

ADDRESS _____ PHONE _____

AGENT OR PROSPECTIVE BUYER _____

ADDRESS _____ PHONE _____

PROPERTY LOCATION:

SUBDIVISION _____ LOT NO. NEW 92 ON 9/9/03

ROAD AND DESCRIPTION _____

TAX MAP _____ PARCEL # _____

SIZE OF LOT _____ TYPE BLDG. _____
(SINGLE FAMILY DWELLING OR COMMERCIAL)

THE SYSTEM INSTALLED UNDER THIS APPLICATION IS ACCEPTABLE ONLY UNTIL PUBLIC FACILITIES BECOME AVAILABLE. I FULLY UNDERSTAND THE FEE CONNECTED WITH THE FILING OF THIS PERC TEST APPLICATION IS NON-REFUNDABLE UNDER ANY CIRCUMSTANCES. I ALSO AGREE TO COMPLY WITH ALL M.O.S.H.A. REQUIREMENTS IN TESTING THIS LOT.

(SIGNATURE OF APPLICANT)

APPROVED BY _____ FOR _____ DATE _____

DISAPPROVED BY _____ FOR _____ DATE _____

HOLD PENDING FURTHER TESTS _____

REASONS FOR REJECTION OR HOLDING _____

PERCOLATION TEST PLAT/PRELIMINARY PLAT - TITLE OR I.D. # _____ DATE _____

SITE DEVELOPMENT PLAN/FINAL PLAT - TITLE OR I.D. # _____ DATE _____

THIS IS NOT A PERMIT

COUNTY #

SOIL PROFILE

0' 1298

2
brn
hvy lm

4-10
orge brn
hvy lm
5-20% frags

15
H. brn
tan
sami lm
5-10% frags

1297 99

brn
orge
cl lm
&
hvy lm

5-6
tan
beige
sami lm
10-15% frags

13
7531/205/533

red orge
brn
sac lm

5-6
brn red
tan beige
fine
sa lm
5-15% frags

SOIL PROFILE

0'

Empty soil profile box.

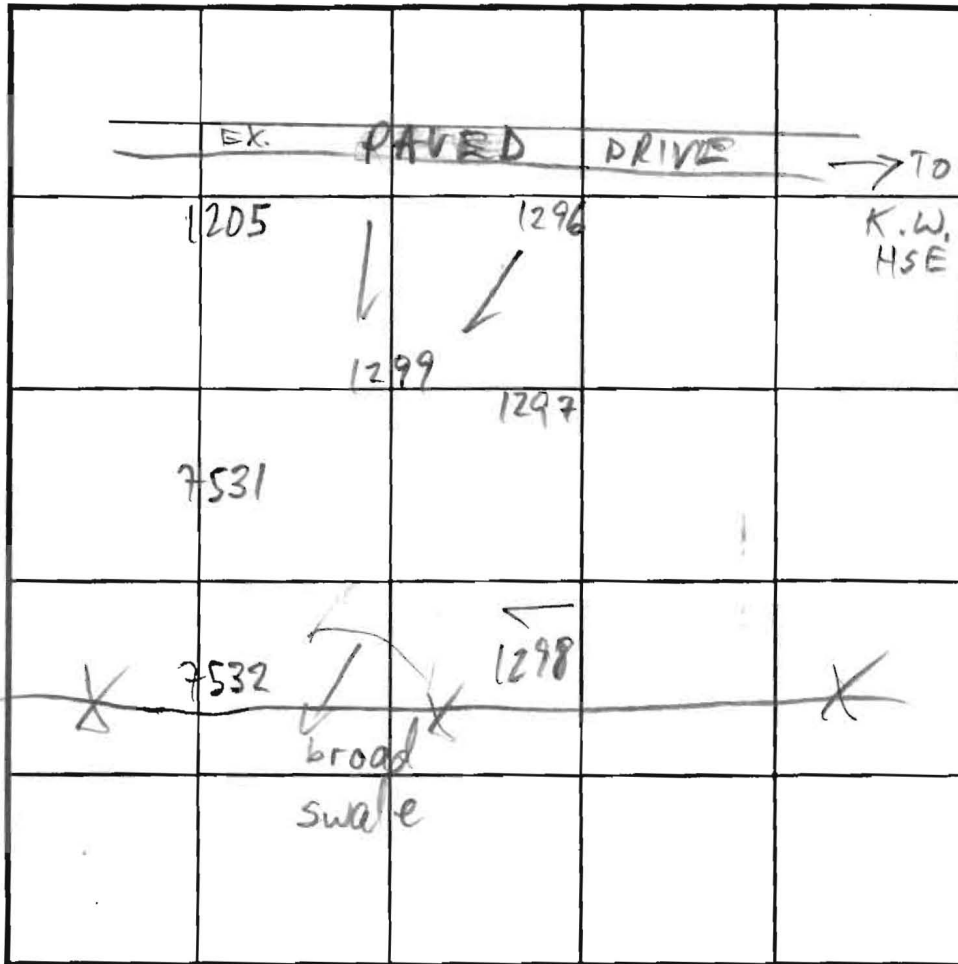

INDICATE NORTH - NAME ADJOINING ROADWAY AS BASE LINE.

DATE	TEST NO.	DEPTH	PRE-WET		TEST - 1" DROP		TIME
			START	STOP	START	STOP	
9/9/03	1296 S V	6 13	10:14	10:15	10:15	10:19	4
	1297 S V	7 13	10:12	10:15	10:15	10:23	8
	1298 V	15					OK
	1299 V	13					OK
8/11/03	1205 S V	7 1/2 14	10:35	10:37	10:37	10:42	5
1/8/03	7531 M V	7 13	11:53	12:00	12:00	12:14	14
	7532 M V	7 1/2 13	11:44	11:45	11:45	11:49	4

REMARKS _____

TYPE OF SOIL _____

TESTED BY M. Ripkin ALSO PRESENT _____

TRENCH DESIGN DATA: AVERAGE PERCOLATION TIME _____ TRENCH WIDTH _____

INLET DEPTH _____ MAXIMUM BOTTOM DEPTH _____ SQ. FT/BEDROOM _____

12/6/07
Date

WERAGE SYSTEMS,

Wesley M.D.
12/08

1/16/2008
DATE

*Signed perc
cert 1-16-08*

MATCH LINE SEE SHEET 2

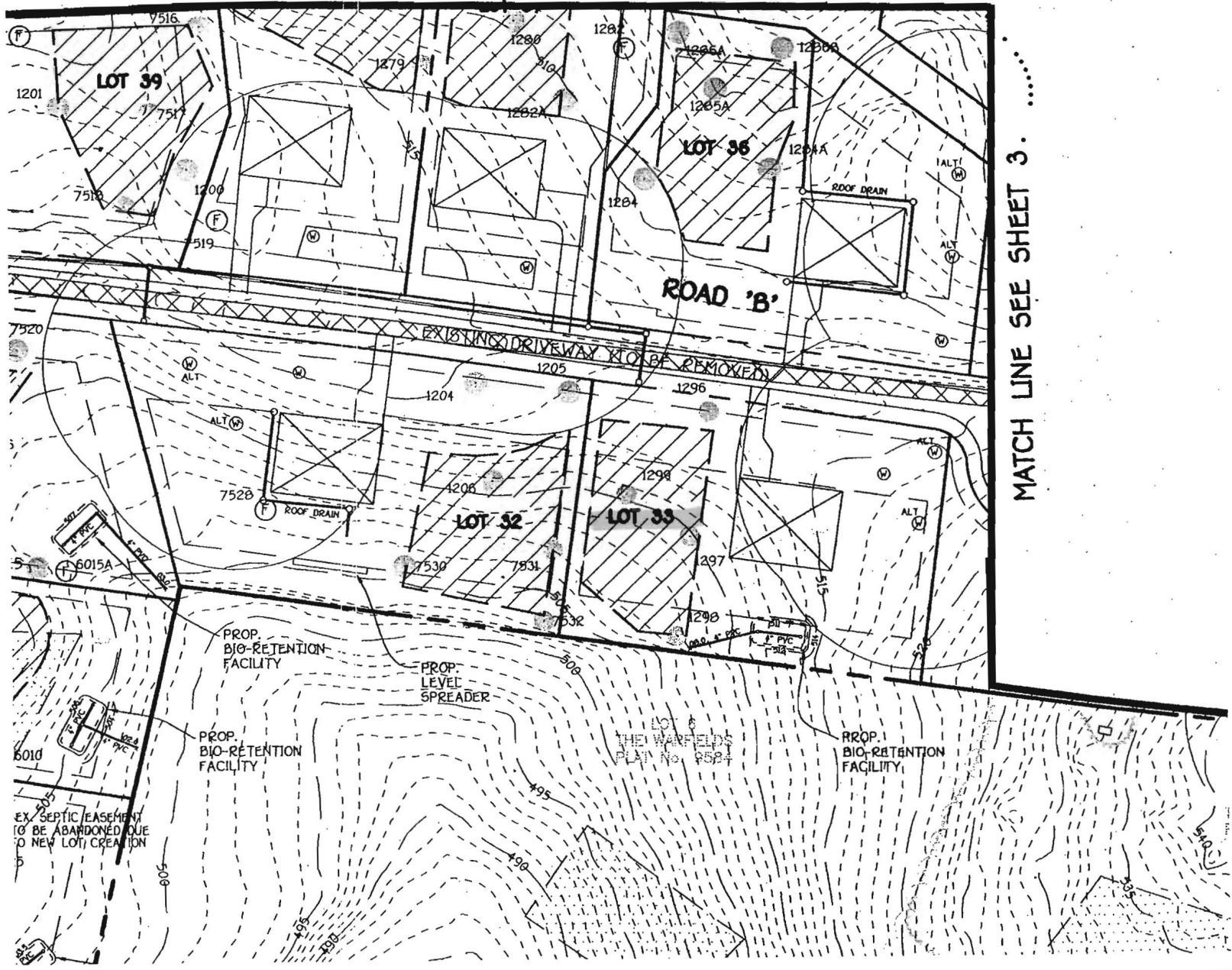

MATCH LINE SEE SHEET 3

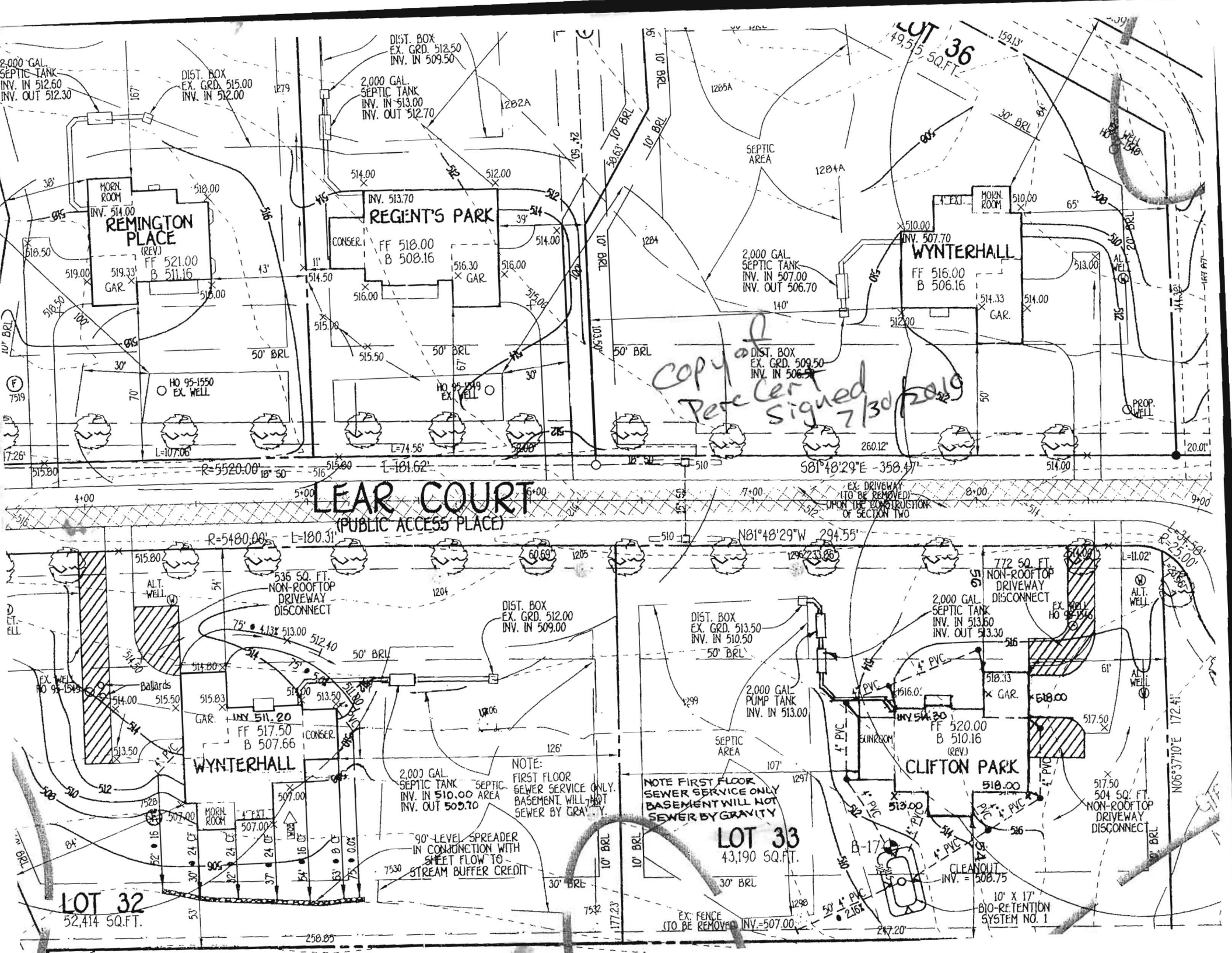

LOT 36
49,515 SQ.FT.

2,000 GAL. SEPTIC TANK
INV. IN 512.60
INV. OUT 512.30

DIST. BOX
EX. GRD. 515.00
INV. IN 512.00

DIST. BOX
EX. GRD. 512.50
INV. IN 509.50

2,000 GAL. SEPTIC TANK
INV. IN 513.00
INV. OUT 512.70

2,000 GAL. SEPTIC TANK
INV. IN 507.00
INV. OUT 506.70

DIST. BOX
EX. GRD. 509.50
INV. IN 506.50

REMINGTON PLACE
(REV.)
FF 521.00
B 511.16

REGENT'S PARK
FF 518.00
B 508.16

WYNTERHALL
FF 516.00
B 506.16

HO 95-1550
EX. WELL

HO 95-1549
EX. WELL

PROP. WELL

LEAR COURT
(PUBLIC ACCESS PLACE)

Copy of
Permit
Signed 7/30/2019

WYNTERHALL
FF 517.50
B 507.66

CLIFTON PARK
FF 520.00
B 510.16
(REV.)

NOTE:
FIRST FLOOR
SEWER SERVICE ONLY.
BASEMENT WILL NOT
SEWER BY GRAVITY.

NOTE FIRST FLOOR
SEWER SERVICE ONLY
BASEMENT WILL NOT
SEWER BY GRAVITY

LOT 33
43,190 SQ.FT.

LOT 32
52,414 SQ.FT.

10' x 17'
BIO-RETENTION
SYSTEM NO. 1

90° LEVEL SPREADER
IN CONJUNCTION WITH
SHEET PILE TO
STREAM BUFFER CREDIT

2,000 GAL. SEPTIC TANK
INV. IN 510.00 AREA
INV. OUT 509.70

2,000 GAL. PUMP TANK
INV. IN 513.00

2,000 GAL. SEPTIC TANK
INV. IN 513.60
INV. OUT 513.30

DIST. BOX
EX. GRD. 512.00
INV. IN 509.00

DIST. BOX
EX. GRD. 513.50
INV. IN 510.50

EX. WELL
HO 95-1543

Ballards
EX. WELL
HO 95-1543

EX. WELL
HO 95-1546

EX. WELL
HO 95-1546

EX. WELL
HO 95-1546

EX. WELL
HO 95-1546

EX. WELL
HO 95-1546

7.26'

514.00

515.83

517.23

518.00

4+00

514.00

515.83

517.23

518.00

5+00

515.83

517.23

518.00

518.80

6+00

516.60

518.00

519.40

520.20

7+00

517.40

518.80

520.20

521.00

8+00

518.20

519.60

521.00

521.80

9+00

519.00

520.40

521.80

522.60

10+00

519.80

521.20

522.60

523.40

11+00

520.60

522.00

523.40

524.20

12+00

521.40

522.80

524.20

525.00

13+00

522.20

523.60

525.00

525.80

14+00

523.00

524.40

525.80

526.60

167

167

167

167

167

167

167

167

167

167

167

167

1279

1279

1279

1279

1279

1279

1279

1279

1279

1279

1279

1279

1279

1279

1279

1279

1279

1279

1279

1279

1279

1279

1279

1279

1279

1279

1279

1279

1279

1279

1279

1279

1279

1279

1279

1279

1279

1279

1279

1279

1279

1279

1279

1279

1279

1279

1279

1279

1279

1279

1279

1279

1279

1279

1279

1279

1279

1279

1279

1279

1279

1279

1279

1279

1279

1279

1279

1279

1279

1279

1279

1279

1279

1279

1279

1279

1279

1279

1279

1279

1279

1279

1279

1279

1279

1279

1279

1279

1279

1279

1279

1279

1279

1279

1279

1279

1279

1279

1279

1279

1279

1279

1279

1279

1279

1279

1279

1279

1279

1279

1279

1279

1279

1279

1279

1279

1279

1279

1279

1279

10' BRL

10' BRL

10' BRL

10' BRL

10' BRL

10' BRL

10' BRL

10' BRL

10' BRL

10' BRL

10' BRL

10' BRL

10' BRL

10' BRL

10' BRL

10' BRL

10' BRL

10' BRL

10' BRL

10' BRL

10' BRL

10' BRL

10' BRL

10' BRL

10' BRL

10' BRL

10' BRL

10' BRL

10' BRL

10' BRL

10' BRL

10' BRL

10' BRL

10' BRL

10' BRL

10' BRL

10' BRL

10' BRL

10' BRL

10' BRL

10' BRL

10' BRL

10' BRL

10' BRL

10' BRL

10' BRL

10' BRL

10' BRL

10' BRL

10' BRL

10' BRL

10' BRL

10' BRL

10' BRL

10' BRL