

Menu Save Reset Cancel Help

B10001963

CAP Detail * (section is required)

Permit Type	Permit Number
Building/Residential/Addition/SFD	B10001963
Description of Work	
SFD-REMODEL EXISTING SFD, ADD 12 X 11 ON 1ST FLR, PLUS WHOLE 2ND FLR AND 12X29 BASEMENT ADDITION. 4R, 2FB, 1HB, 1FP (3BR) FRONT PORCH	

Address * (section is required)

Search Reset Clear Get Parcel & Owner

Street #	Street Name	Street Type	
1564	LONG CORNER	RD	
Unit Type	Unit #		
--Select--			
City	State	Zip Code	Primary
MOUNT AIRY	MD	21771	Yes

Parcel * (section is required)

Search Reset Clear Get Address & Owner

Parcel # *	Parcel	Parcel Area	Land Value	Improved Value	Exemption Value
908067	0083	2613	220500	220500	0

Legal Description
PAR. 2 .06 A.[]LONG CORNER RD[]

Block	Lot	Census Tract	Council Dist	Supervisor Dist	Map #	DAP Zone	Primary
	PAR 2	604001	5				Yes
Plan Area	State Tax Id	Subdivision Name					
Section	Area	Tax Map					
		6					
Grid	Zoning District	ADC Map					
		4690-E7					
SDP No.	Final Plan No.	WP File No.					
Record Plat No.	WS Contract No.	FDP No.					
Owner Occupied	Year Built	Historic District					
<input type="radio"/> Yes <input type="radio"/> No		<input type="radio"/> Yes <input type="radio"/> No					
Historic District Registry No.	Stat Area	Flood Plain					
		<input type="radio"/> Yes <input type="radio"/> No					
Building No							

Owner (section is not required)

Search Reset Clear

Name *
MAIN STREET BUILDERS INC

Address Line 1
5705 LANDING RD

Address Line 2

Address Line 3

Mail City
ELKRIDGE

Mail State
MD

Mail Zip
21075

Phone
410-796-2003

Primary
Yes

Cell Number **Fax Number** **eMail**

Professionals (section is not required)

Search Reset Clear

License # *	Business Name		
711	MSB, LLC		
License Type *	First Name	Middle Name	Last Name
Home Bldr	JOSEPH		SNODGRASS
Primary	Address Line 1		
Yes	5705 Landing Road		
	Address Line 2		
	City	State	Zip Code
	Elkridge	MD	21075
	Phone 1	Phone 2	Fax
	410-796-2003		410-796-1850
	Email		
	josephsnodgrass@verizon.net		

Applicant (section is not required)

Search As Owner As Lic.Prof

Type *	First Name	MI	Last Name
Applicant	JOSEPH		SNODGRASS
Relationship	Full Name		
Applicant	JOSEPH SNODGRASS		
Primary	Organization Name		
No	MSB, LLC		
	Street Address		
	5705 Landing Road		
	Address Line 2		
	City	State	Zip Code
	Elkridge	MD	21075
	Phone	Cell	Fax
	410-796-2003		410-796-1850
	Email *		
	josephsnodgrass@verizon.net		

Contact (section is not required)

Search As Owner As Lic.Prof

Type	First Name	MI	Last Name
Contact	JOSEPH		SNODGRASS
Relationship	Full Name		
Licensed Professional	JOSEPH SNODGRASS		
Primary	Organization Name		
Yes	MSB, LLC		
	Street Address		
	5705 Landing Road		
	Address Line 2		
	City	State	Zip Code
	Elkridge	MD	21075
	Phone	Cell	Fax
	410-796-2003		410-796-1850
	Email		
	josephsnodgrass@verizon.net		

Addtl Info

Est Construction Cost *	Housing Units *	Number of Buildings *	Public Owned
110000	1	1	No
Construction Type			
434 - Additions, Alterations, and Conversions - Residential			

BLDRADD

RESIDENTAIL PERMIT INFORMATION

Capital Project-No Fee	Roadside Tree Project Permit	Roadside Tree Project Permit #	Change In Use	Existing Use
<input type="radio"/> Yes <input checked="" type="radio"/> No	<input type="radio"/> Yes <input checked="" type="radio"/> No		<input type="radio"/> Yes <input checked="" type="radio"/> No	Existing Structure

1st Floor Depth	1st Floor Width	2nd Floor Depth	2nd Floor Width	Basement Depth	Basement Width
12 FT	11 FT	33 FT	29 FT	29 FT	11 FT
Height	Total Square Footage *	Occupiable Square Footage *	Bedrooms *	Full Baths	Half Baths
	1294 SQFT	1294 SQFT	3	2	1
Foundation	Basement	Other Structure	W & S Fees Paid	Water	
Partial Basement	Unfinished	undefined	<input type="radio"/> Yes <input checked="" type="radio"/> No	Public	
Sewage	Utilities	Heating System	Sprinkler System	Type of Fireplace	
Public	Electric	Electric	None	--Select--	
No of Fireplaces	Grading Permit No				
1					

PAYMENT INFORMATION

Check 1	Payee 1	Check 2	Payee 2	SAP Doc No
15052	MSB, INC			

Davis J., Michael

From: Corbin , Avis
Sent: Tuesday, December 21, 2010 10:34 AM
To: josephsnodgrass@verizon.net
Cc: Corbin , Avis; Bricker , Robert; Davis J., Michael
Subject: FW: b10001963

Good Morning Mr. Snodgrass:

Please be advised that the Health Department placed your permit on hold 12-21-10. See comments below. You may contact Mike Davis at 410-313-2651 for more detailed information.

Avis Corbin, Chief

Licenses and Permits-12-21-10

410-313-3949

From: Davis J., Michael
Sent: Tuesday, December 21, 2010 9:46 AM
To: Corbin , Avis
Cc: Bricker , Robert
Subject: b10001963

Avis,

The plot plan for B10001963 does not have the correct house location. The proposed addition will encroach too close the existing well and is not approvable. Fortunately DED has the permit on-hold for the same issue. Please change Health Department status to on-hold. I have contacted Chris Ogle with Robert H. Vogel Engineering, Inc. regarding the issue.

Thank you.
Mike

B10001963
 Plot Plan in
 Accela

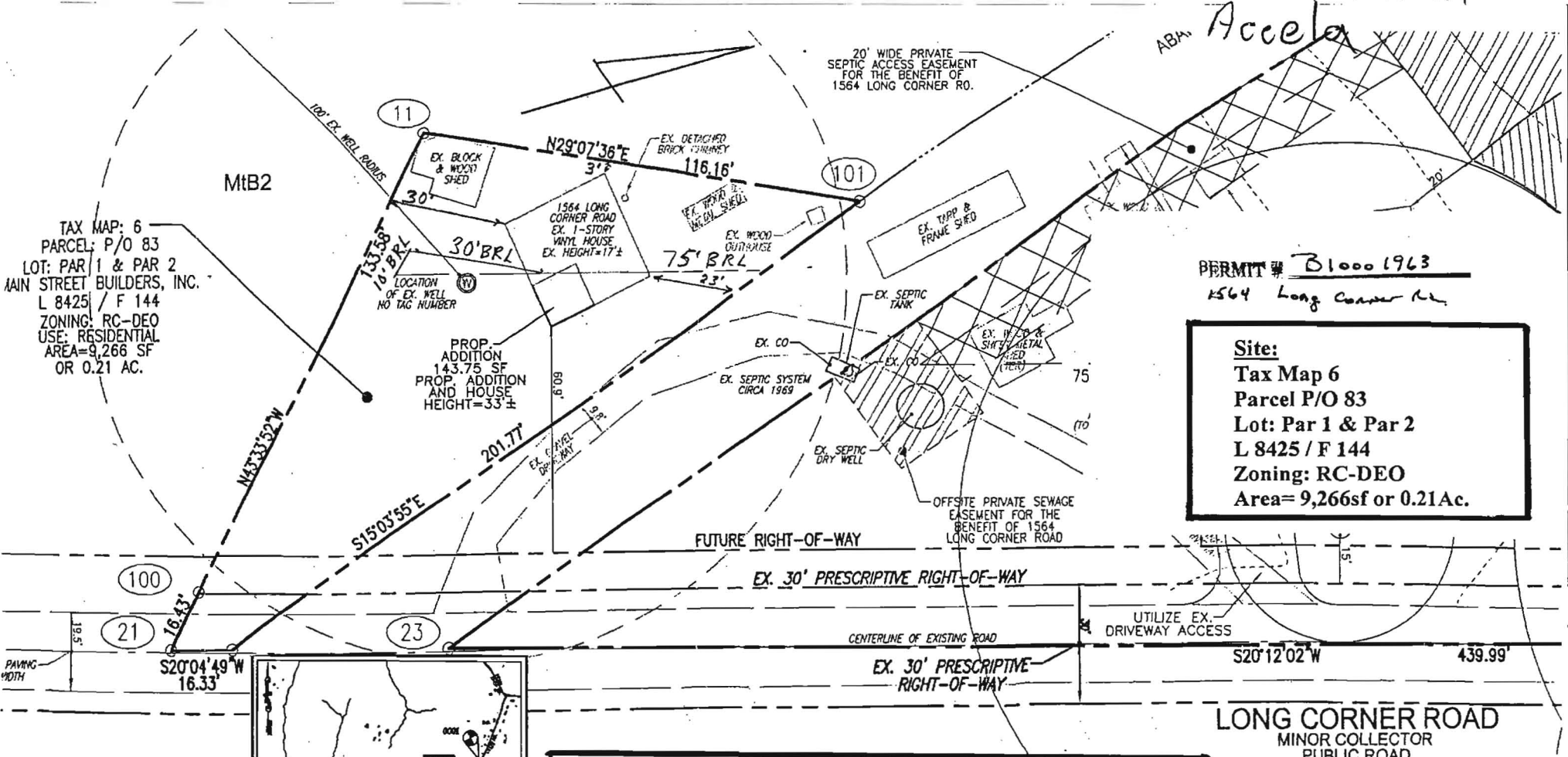

TAX MAP: 6
 PARCEL: P/O 83
 LOT: PAR 1 & PAR 2
 MAIN STREET BUILDERS, INC.
 L 8425 / F 144
 ZONING: RC-DEO
 USE: RESIDENTIAL
 AREA=9,266 SF
 OR 0.21 AC.

PERMIT # B10001963
 1564 Long Corner Rd.

Site:
 Tax Map 6
 Parcel P/O 83
 Lot: Par 1 & Par 2
 L 8425 / F 144
 Zoning: RC-DEO
 Area=9,266sf or 0.21Ac.

<p>Owner: Main Street Builders, Inc. 5705 Landing Road Elkridge, MD 21075 410-796-2003</p>	<p>Project: Renovation and Addition of 1564 Long Corner Road Mount Airy, MD 21771</p>
---	---

SCALE:
 1" = 30'

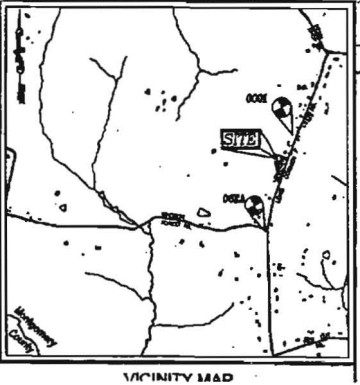

E 1268100
 N 0050309

