



March 13, 2015

Howard County Government
Division of Plan Review
Department of Inspections, Licenses, and Permits
3430 Court House Drive
Ellicott City, MD 21043

RECEIVED
MAR 16 2015
LICENSES & PERMITS
DIVISION

Re: Residential Solar Permit Amendment:
Permit No. B14004201
5213 KALMIA DR

Attn: Ms. Debbie Whalen,

I respectfully submit the following documents for the permit amendment of a residential solar electric project in your county:

- 1) Check No. 752481 in the amount of \$25.00 representing fees for the building permit revision.
- 2) (1) sets of Plans including:
 - a. Site Plan showing overhead view and location of equipment
 - b. Roof Plan showing overhead view and location of equipment
 - c. Structural views showing rack and attachment details
 - d. Uplift Calculations
 - e. Electrical 3-line diagram
 - f. PV Panel Spec Sheet
 - g. Inverter Spec Sheet
 - h. Mounting Spec Sheet

Reason(s) for amendment:

1. Changed the location of the conduit trench.

Once the permits have been approved, please send all permits and receipts to my attention. Thank you for your assistance with this matter, and again, please feel free to contact me with any questions. I can be reached at (443) 451-3519 or badegbite@solarcity.com. I look forward to hearing from you soon.

Sincerely,

A handwritten signature in black ink, appearing to read "Femi Adegbite".

Femi Adegbite
Permits Coordinator

MP1 PITCH: 20 ARRAY PITCH: 20
 AZIMUTH: 192 ARRAY AZIMUTH: 192
 MATERIAL: Comp Shingle STORY: 2 Stories

3/24/15 - S. Kaplan revision
 approved as shown for
 B 1400 4201 - 4.0.

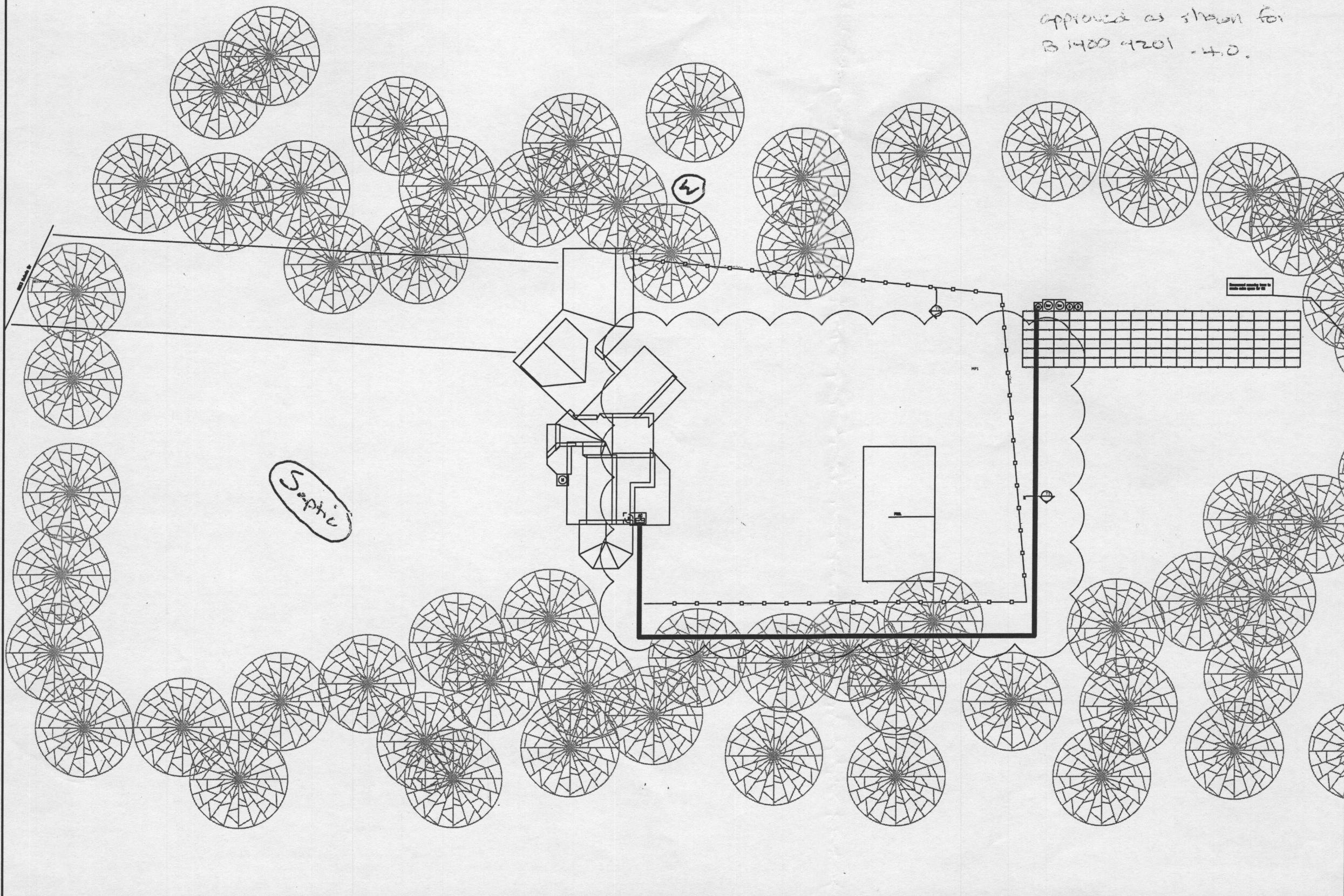

LEGEND

- (M) (E) UTILITY METER & WARNING LABEL
- (Inv) INVERTER W/ INTEGRATED DC DISCO & WARNING LABELS
- DC DC DISCONNECT & WARNING LABELS
- AC AC DISCONNECT & WARNING LABELS
- (B) DC JUNCTION/COMBINER BOX & LABELS
- (D) DISTRIBUTION PANEL & LABELS
- (LC) LOAD CENTER & WARNING LABELS
- (M) DEDICATED PV SYSTEM METER
- STANDOFF LOCATIONS
- CONDUIT RUN ON EXTERIOR
- - - CONDUIT RUN ON INTERIOR
- GATE/FENCE
- HEAT PRODUCING VENTS ARE RED
- - - - INTERIOR EQUIPMENT IS DASHED

SITE PLAN

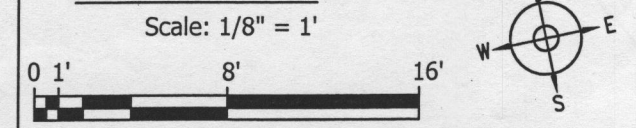

CONFIDENTIAL - THE INFORMATION HEREIN CONTAINED SHALL NOT BE USED FOR THE BENEFIT OF ANYONE EXCEPT SOLARCITY INC., NOR SHALL IT BE DISCLOSED IN WHOLE OR IN PART TO OTHERS OUTSIDE THE RECIPIENT'S ORGANIZATION, EXCEPT IN CONNECTION WITH THE SALE AND USE OF THE RESPECTIVE SOLARCITY EQUIPMENT, WITHOUT THE WRITTEN PERMISSION OF SOLARCITY INC.

JOB NUMBER: JB-210695 00
 MOUNTING SYSTEM: Comp Mount Type C
 MODULES: (108) YINGLI # YL250P-29b
 INVERTER: FRONIUS # IG PLUS A 11.4

PREMISE OWNER:
 AZOULAY, SAM
 5213 KALMIA DR
 DAYTON, MD 21036
 (301) 455-9099

DESCRIPTION:
 AZOULAY RESIDENCE
 27 KW PV ARRAY
 PAGE NAME:
 SITE PLAN

DESIGN:
 Mark Zacchilli
 SHEET: PV 2
 REV: a
 DATE: 3/13/2015

3055 Clearview Way
 San Mateo, CA 94402
 T: (650) 638-1028 F: (650) 638-1029
 (888)-SOL-CITY (765-2489) www.solarcity.com