

**HOWARD COUNTY  
PERMIT APPLICATION**

PERMIT NUMBER

B03000110

Building Address 6317 Keene Court  
Chesapeake MD 21029  
Suite/Apt. #: \_\_\_\_\_ SDP/WP/Petition #: \_\_\_\_\_  
Census Tract \_\_\_\_\_ Subdivision Macbeth Farm  
Section \_\_\_\_\_ Area \_\_\_\_\_ Lot 27  
Tax Map \_\_\_\_\_ Parcel \_\_\_\_\_ Grid \_\_\_\_\_  
Zoning \_\_\_\_\_ Map Coordinates \_\_\_\_\_ Lot size \_\_\_\_\_

Property Owner's Name NVR Inc  
Address 6055 Marshall Dr S-130  
City Chesapeake State MD Zip Code 21075  
Home Phone \_\_\_\_\_ Work Phone 410 379 5956  
Applicant's Name & Mailing Address, (if other than stated hereon):  
Jim Kerwin Decatur Building Service  
PO Box 552 Woodbine MD 21797  
Phone 410-509-7772 Fax 410 479 0550

Existing Use Vacant lot  
Proposed Use Single family house  
Estimated Construction Cost \$ 1300000  
Description of Work New 2 story "Clifton Park"  
with 2 car side garage, 1 car front  
garage, morning room, carport  
and finished basement + 4' ext to side  
1 car garage.  
Occupant or Tenant \_\_\_\_\_  
Contact Name \_\_\_\_\_  
Address N/A  
City \_\_\_\_\_ State \_\_\_\_\_ Zip Code \_\_\_\_\_  
Phone \_\_\_\_\_ Fax \_\_\_\_\_

Contractor Company NV Home  
Contact Person Dustin Hill  
Address 6055 Marshall Dr S-130  
City Chesapeake State MD Zip Code 21075  
License No. 56  
Phone 410 379 5956 Fax 410 379 2480  
Engineer or Architect Company \_\_\_\_\_  
Contact Person \_\_\_\_\_  
Address N/A  
City \_\_\_\_\_ State \_\_\_\_\_ Zip Code \_\_\_\_\_  
Phone \_\_\_\_\_ Fax \_\_\_\_\_

**BUILDING DESCRIPTION - COMMERCIAL**

**BUILDING DESCRIPTION - RESIDENTIAL**

Building Characteristics	Utilities
Height: _____	Water Supply: Public <input type="checkbox"/> Private <input type="checkbox"/>
No. of stories: _____	Sewage Disposal: Public <input type="checkbox"/> Private <input type="checkbox"/>
Gross area, sq. ft. per floor: _____	Electric Yes <input type="checkbox"/> No <input type="checkbox"/> Gas Yes <input type="checkbox"/> No <input type="checkbox"/>
Use group: _____	Heating System: Electric <input type="checkbox"/> Oil <input type="checkbox"/> Natural Gas <input type="checkbox"/> Propane Gas <input type="checkbox"/>
Construction type: Reinforced Concrete <input type="checkbox"/> Structural Steel <input type="checkbox"/> Masonry <input type="checkbox"/> Wood Frame <input type="checkbox"/> State Certified Modular <input type="checkbox"/>	Sprinkler system: N/A <input type="checkbox"/> Full <input type="checkbox"/> Partial <input type="checkbox"/> Other Suppression <input type="checkbox"/> # of Heads _____

Building Characteristics	Utilities
SF Dwelling <input checked="" type="checkbox"/> SF Townhouse <input type="checkbox"/> Depth _____ Width _____ 1st floor: <u>64' x 87'</u> 2nd floor: <u>54' x 60'</u> Basement: <u>64' x 87'</u> Finished Basement <input checked="" type="checkbox"/> Unfinished Basement <input type="checkbox"/> Crawl space <input type="checkbox"/> Slab on Grade <input type="checkbox"/> No. of Bedrooms <u>4</u> Height: <u>35'</u> Multi-family dwellings: No. of efficiency units: _____ No. of 1 BR units: _____ No. of 2 BR units: _____ No. of 3 BR units: _____ Other Structure: _____ Dimensions: _____ Footings: _____ Roof Height: _____ State Certified Modular <input type="checkbox"/> Manufactured Home <input type="checkbox"/>	Water Supply: Public <input type="checkbox"/> Private <input checked="" type="checkbox"/> Sewage Disposal: Public <input type="checkbox"/> Private <input checked="" type="checkbox"/> Electric Yes <input checked="" type="checkbox"/> No <input type="checkbox"/> Gas Yes <input checked="" type="checkbox"/> No <input type="checkbox"/> Heating System: Electric <input checked="" type="checkbox"/> Oil <input type="checkbox"/> Natural Gas <input type="checkbox"/> Propane Gas <input type="checkbox"/> Sprinkler system: N/A <input checked="" type="checkbox"/> NFA #13D _____ NFA #13R _____ Other: _____

THE UNDERSIGNED HEREBY CERTIFIES AND AGREES AS FOLLOWS: (1) THAT HE/SHE IS AUTHORIZED TO MAKE THIS APPLICATION; (2) THAT THE INFORMATION IS CORRECT; (3) THAT HE/SHE WILL COMPLY WITH ALL REGULATIONS OF HOWARD COUNTY WHICH ARE APPLICABLE THERETO; (4) THAT HE/SHE WILL PERFORM NO WORK ON THE ABOVE REFERENCED PROPERTY NOT SPECIFICALLY DESCRIBED IN THIS APPLICATION; (5) THAT HE/SHE GRANTS COUNTY OFFICIAL THE RIGHT TO ENTER ONTO THIS PROPERTY FOR THE PURPOSE OF INSPECTING THE WORK PERMITTED AND POSTING NOTICES.

Jim Kerwin  
Applicant's Signature  
and NVR Inc  
Title/Company

Jim Kerwin  
Print Name  
1/16/08  
Date

Checks payable to: **DIRECTOR OF FINANCE OF HOWARD COUNTY**  
\*\* PLEASE WRITE NEATLY AND LEGIBLY. \*\*

- FOR OFFICE USE ONLY -

AGENCY	DATE	SIGNATURE APPROVAL	DPZ SETBACK INFORMATION	PROPERTY ID#
<input checked="" type="checkbox"/> Land Development DPZ			Front: _____	Filing fee \$ <u>100.00</u>
<input checked="" type="checkbox"/> State Highways			Rear: _____	Permit fee \$ _____
<input checked="" type="checkbox"/> Building Official			Side: _____	Excise tax \$ _____
<input checked="" type="checkbox"/> Dev. Engineering DPZ	<u>2-8-08</u>	<u>[Signature]</u>	Side St: _____	Add'l per. fee \$ _____
<input checked="" type="checkbox"/> Health			All minimum setbacks met?	TOTAL FEES \$ _____
<input checked="" type="checkbox"/> Fire Protection			YES <input type="checkbox"/> NO <input checked="" type="checkbox"/>	Sub-total paid \$ _____
Is Sediment Control approval required prior to issuance?			Is Entrance Permit required?	Balance due \$ _____
YES <input type="checkbox"/> NO <input checked="" type="checkbox"/>			YES <input type="checkbox"/> NO <input checked="" type="checkbox"/>	Check # <u>504279</u>
CONTINGENCY CONSTRUCTION START: <input type="checkbox"/>			Historic District?	Validation \$ _____
ONE STOP SHCP: <input type="checkbox"/>			YES <input type="checkbox"/> NO <input checked="" type="checkbox"/>	
Distribution of Copies: _____	White: Building Official	Green: LDD, DPZ	Lot Coverage for New Town Zone _____	Accepted by <u>[Signature]</u>
T:\forms\PERMIT.FRM			SDP/Red-line approval date _____	Yellow: DED, DPZ
				Pink: Health
				Gold: SHA

HOWARD COUNTY  
PERMIT APPLICATION

PERMIT NUMBER  
**B08002279**

Building Address 6317 Kerne Court  
Suite/Apt. #: \_\_\_\_\_ SDP/WP/Petition #: \_\_\_\_\_  
Census Tract \_\_\_\_\_ Subdivision \_\_\_\_\_  
Section \_\_\_\_\_ Area \_\_\_\_\_ Lot 27  
Tax Map \_\_\_\_\_ Parcel \_\_\_\_\_ Grid \_\_\_\_\_  
Zoning \_\_\_\_\_ Map Coordinates \_\_\_\_\_ Lot size \_\_\_\_\_

Property Owner's Name NV Homes  
Address 6055 Marshalee Dr. Suite 130  
City Elkridge State MD Zip Code 21015  
Phone \_\_\_\_\_ Phone \_\_\_\_\_  
Applicant's Name & Mailing Address, (if other than stated hereon):  
Phone \_\_\_\_\_ Fax \_\_\_\_\_

Existing Use SFD  
Proposed Use SFD w/ deck  
Estimated Construction Cost \$ 6,900  
Description of Work Build approx. a 16'-3" x 12'-4" deck w/ steps to grade

Contractor Company Pro-Built Construction, Inc  
Contact Person Edward Pacylowski  
Address 13330 Clarksville Pike  
City Highland State MD Zip Code 20777  
License No. 20247  
Phone 301-854-0821 Fax 301-854-9682

Occupant or Tenant \_\_\_\_\_  
Contact Name \_\_\_\_\_  
Address \_\_\_\_\_  
City \_\_\_\_\_ State \_\_\_\_\_ Zip Code \_\_\_\_\_  
Phone \_\_\_\_\_ Fax \_\_\_\_\_

Engineer or Architect Company \_\_\_\_\_  
Contact Person \_\_\_\_\_  
Address \_\_\_\_\_  
City \_\_\_\_\_ State \_\_\_\_\_ Zip Code \_\_\_\_\_  
Phone \_\_\_\_\_ Fax \_\_\_\_\_

BUILDING DESCRIPTION - COMMERCIAL

BUILDING DESCRIPTION - RESIDENTIAL

Building Characteristics	Utilities
Height: _____	Water Supply: _____ Public _____ Private _____
No. of stories: _____	Sewage Disposal: _____ Public _____ Private _____
Gross area, sq. ft. per floor: _____	Electric Yes <input type="checkbox"/> No <input type="checkbox"/>
Use group: _____	Gas Yes <input type="checkbox"/> No <input type="checkbox"/>
Construction type: _____ Reinforced Concrete _____ Structural Steel _____ Masonry _____ Wood Frame _____ State Certified Modular _____	Heating System: _____ Electric <input type="checkbox"/> Oil <input type="checkbox"/> Natural Gas <input type="checkbox"/> Propane Gas <input type="checkbox"/>
	Sprinkler system: N/A <input type="checkbox"/> Full _____ Partial _____ Other Suppression _____ # of Heads _____

Building Characteristics	Utilities
SF Dwelling <input checked="" type="checkbox"/> SF Townhouse <input type="checkbox"/> Depth _____ Width _____	Water Supply: _____ Public _____ Private <input checked="" type="checkbox"/>
1st floor: _____	Sewage Disposal: _____ Public _____ Private <input checked="" type="checkbox"/>
2nd floor: _____	Electric Yes <input type="checkbox"/> No <input type="checkbox"/>
Basement: _____	Gas Yes <input type="checkbox"/> No <input type="checkbox"/>
Finished Basement <input type="checkbox"/> Unfinished Basement <input type="checkbox"/>	Heating System: _____ Electric <input type="checkbox"/> Oil <input type="checkbox"/>
Crawl space <input type="checkbox"/> Slab on Grade <input type="checkbox"/>	Natural Gas <input type="checkbox"/>
No. of Bedrooms _____	Propane Gas <input type="checkbox"/>
Height: _____	Sprinkler system: N/A <input type="checkbox"/> NFPA #13D _____ NFPA #13R _____ Other: _____
Multi-family dwellings: _____	
No. of efficiency units: _____	
No. of 1 BR units: _____	
No. of 2 BR units: _____	
No. of 3 BR units: _____	
Other Structure: _____	
Dimensions: _____	
Footings: <u>post &amp; pier</u>	
Roof Height: _____	
State Certified Modular _____	
Manufactured Home _____	

THE UNDERSIGNED HEREBY CERTIFIES AND AGREES AS FOLLOWS: (1) THAT HE/SHE IS AUTHORIZED TO MAKE THIS APPLICATION; (2) THAT THE INFORMATION IS CORRECT; (3) THAT HE/SHE WILL COMPLY WITH ALL REGULATIONS OF HOWARD COUNTY WHICH ARE APPLICABLE THERETO; (4) THAT HE/SHE WILL PERFORM NO WORK ON THE ABOVE REFERENCED PROPERTY NOT SPECIFICALLY DESCRIBED IN THIS APPLICATION; (5) THAT HE/SHE GRANTS COUNTY OFFICIALS THE RIGHT TO ENTER ONTO THIS PROPERTY FOR THE PURPOSE OF INSPECTING THE WORK PERMITTED AND POSTING NOTICES.

Edward Pacylowski  
Applicant's Signature  
President  
Title/Company

Edward Pacylowski  
Print Name  
07/30/08  
Date

Checks payable to: **DIRECTOR OF FINANCE OF HOWARD COUNTY**  
\*\* PLEASE WRITE NEATLY AND LEGIBLY. \*\*  
- FOR OFFICE USE ONLY -

AGENCY	DATE	SIGNATURE APPROVAL	DPZ SETBACK INFORMATION	PROPERTY ID#:
Land Development, DPZ			Front: _____	Filing fee \$ _____
State Highways			Rear: _____	Permit fee \$ _____
Building Official			Side: _____	Excise tax \$ _____
Dev. Engineering, DPZ	<u>7/30/08</u>	<u>Edward Pacylowski</u>	Side St.: _____	Add'l per. fee \$ _____
Health			All minimum setbacks met?	TOTAL FEES \$ _____
Fire Protection			YES <input type="checkbox"/> NO <input type="checkbox"/>	Sub-total paid \$ _____
Is Sediment Control approval required prior to issuance?			Is Entrance Permit required?	Balance due \$ _____
YES <input type="checkbox"/> NO <input type="checkbox"/>			YES <input type="checkbox"/> NO <input type="checkbox"/>	Check # _____
CONTINGENCY CONSTRUCTION START: <input type="checkbox"/>			Historic District?	Validation # _____
ONE STOP SHOP: <input type="checkbox"/>			YES <input type="checkbox"/> NO <input type="checkbox"/>	
Distribution of Copies- White: Building Official			Lot Coverage for NewTown Zone _____	Accepted by _____
Green: LDD, DPZ			SDP/Red-line approval date _____	
Yellow: DED, DPZ				
Pink: Health				
Gold: SHA				

**APPROVED FOR CONSTRUCTION**

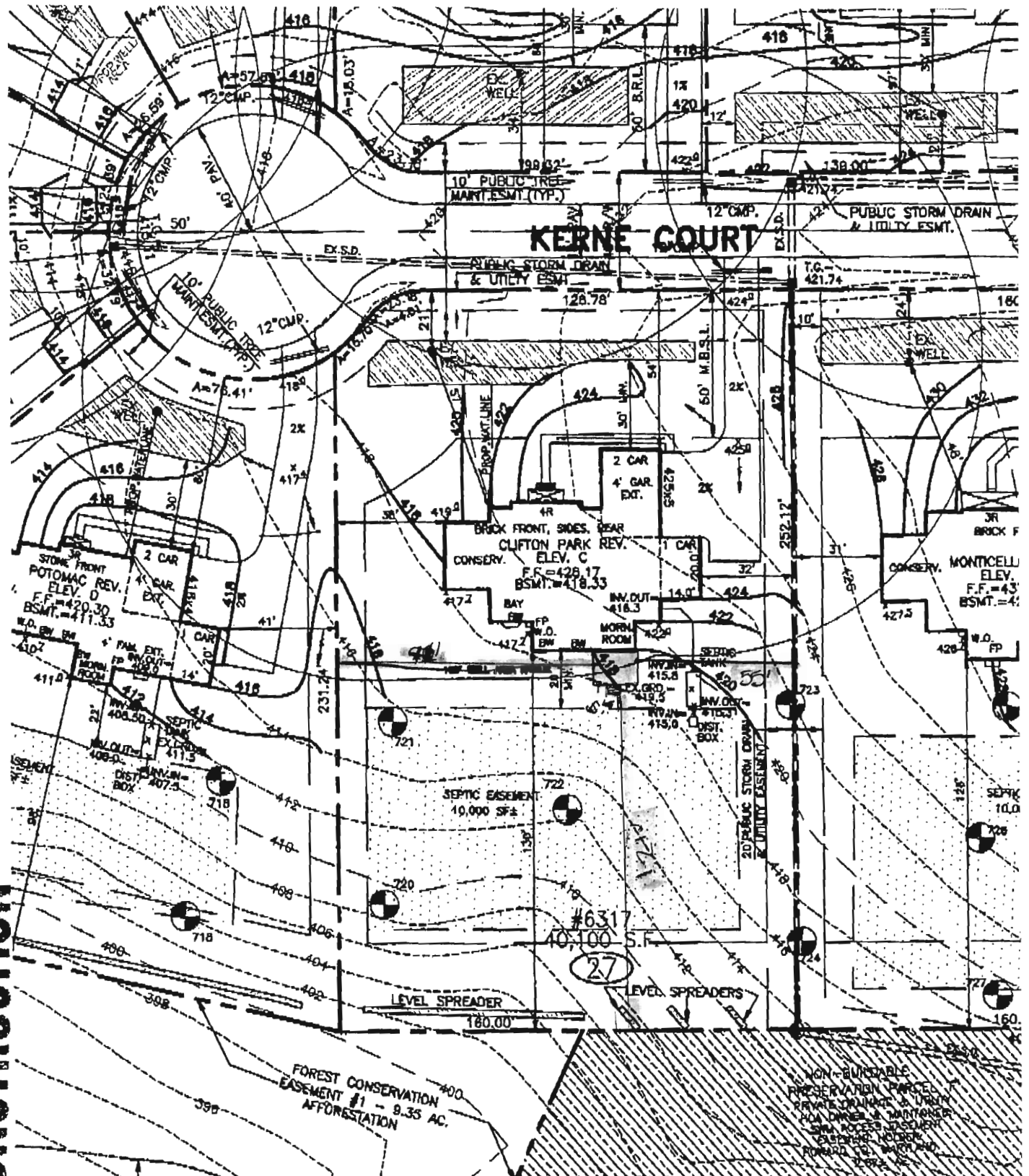

- 05-06-08 ADD 4' FRONT GARAGE EXT. (TB)
- 04-24-08 REV. TO ELEV. E, DELETE 4' GAR. EXT., ADD 1 CAR FRONT LOAD GAR., STUDY BAY (TB)
- 04-01-08 MONTICELLO TO CLIFTON PARK (TB)
- 02-20-08 HYDE PARK TO MONTICELLO (TB/da)
- 01-28-08 CLIFTON PARK TO HYDE PARK (TB/da)

**APPROVED**  
**WALK-THRU BUILDING PERMIT**  
 BP# \_\_\_\_\_ BW=BASEMENT WINDOW A518543  
 APP. SAN SFO DATE: 7/30/08  
 DESC. OF WORK: 16'3" X 12'4"  
Deck

DIRT IMPORT REQUIRED: 150 CYS.±  
 DIRT EXPORT REQUIRED: 000 CYS.±

THE EXISTING WELL SHOWN ON THIS PLAN, WELL TAG #HO-95-0294 HAS BEEN FIELD LOCATED BY MORRIS & RITCHE ASSOC. INC, PROFESSIONAL LAND SURVEYORS, AND IS ACCURATELY SHOWN.

NOTE: THE 1 CAR FRONT LOAD GARAGE W/2 CAR SIDELOAD GARAGE IS NOT TYPICAL FOR THIS HOUSE ARCHITECTURAL DRAWINGS SHOWING THIS GARAGE WILL NEED TO BE OBTAINED FOR PERMIT AND STAK

**SETBACKS: RR-DEO**  
 FRONT YARD: 50' MIN.  
 SIDE YARD: 10' MIN.  
 REAR YARD: 30' MIN.

(M) 5/27

**BUILDER**  
 N.V.HOMES  
 6085 MARSHALEE DRIVE, SUITE 13K  
 ELKRIDGE, MARYLAND 21075  
 PH.:410-379-5958



**MORRIS & RITCHE ASSOCIATES, INC.**  
 ENGINEERS, ARCHITECTS, PLANNERS, SURVEYORS, & LANDSCAPE ARCHITECTS  
 3445-A Box Hill Corporate Center Drive  
 Abingdon, Maryland 21009  
 (410) 515-9000  
 Fax: (410) 515-9002

SITE & GRADING PLAN  
 FOR  
**CLARKSVILLE OVERLOOK**  
 (A.K.A. MACBETH FARMS)  
 LOT 27 #6317 KERNE COURT  
 4TH ELECTION DISTRICT HOWARD CO., MARYLAND

SCALE: 1"=50'	DATE: JAN. 4, 2008	DRAWN BY: TB	DESIGN BY: TB	REVIEW BY: DA	JOB NO. 14948
---------------	--------------------	--------------	---------------	---------------	---------------