

APPLICATION

PERCOLATION TESTING

A 502251

P _____

HOWARD COUNTY HEALTH DEPARTMENT
BUREAU OF ENVIRONMENTAL HEALTH
3525-H ELLICOTT MILLS DRIVE/ELLICOTT CITY, MARYLAND 21043
TELEPHONE: 313-2840

*Relevant for
Lot 28*

DISTRICT _____

DATE _____

TO: THE COUNTY HEALTH OFFICER
ELLICOTT CITY, MARYLAND

I HEREBY APPLY FOR THE NECESSARY TEST PRIOR TO APPLICATION FOR PERMIT TO CONSTRUCT (OR RECONSTRUCT) A SEWAGE DISPOSAL SYSTEM.

PROPERTY OWNER Mario Mannaroli

ADDRESS C/O Land Design Development
12805 Hickory Ridge Rd PHONE 741-2100

AGENT OR PROSPECTIVE BUYER Maria Reich

ADDRESS _____ PHONE _____

PROPERTY LOCATION:

SUBDIVISION Vineyards at Cattail Creek LOT NO. 427 *(perc notes from
lot 10 perk into lot 1)*

ROAD AND DESCRIPTION Route 97

TAX MAP 21 PARCEL # 2,132,220 + 211

SIZE OF LOT 1 + acres TYPE BLDG. SFD
(SINGLE FAMILY DWELLING OR COMMERCIAL)

THE SYSTEM INSTALLED UNDER THIS APPLICATION IS ACCEPTABLE ONLY UNTIL PUBLIC FACILITIES BECOME AVAILABLE. I FULLY UNDERSTAND THE FEE CONNECTED WITH THE FILING OF THIS PERC TEST APPLICATION IS NON-REFUNDABLE UNDER ANY CIRCUMSTANCES. I ALSO AGREE TO COMPLY WITH ALL M.O.S.H.A. REQUIREMENTS IN TESTING THIS LOT.

Maria Reich
(SIGNATURE OF APPLICANT)

APPROVED BY _____ FOR _____ DATE _____

DISAPPROVED BY _____ FOR _____ DATE _____

HOLD PENDING FURTHER TESTS _____

REASONS FOR REJECTION OR HOLDING _____

PERCOLATION TEST PLAT/PRELIMINARY PLAT - TITLE OR I.D. # Vineyards at CC SP-96-11 DATE 2/28/96

SITE DEVELOPMENT PLAN/FINAL PLAT - TITLE OR I.D. # _____ DATE _____

THIS IS NOT A PERMIT

No A#
A50225D

New ④ ⑤

Wire Fence

Metal Gate
Wire Fence

COUNTY #
LOT 4
SOIL PROFILE
Hole ①

0'-4 1/2'
Clay
4 1/2'
LOAM
11 1/2'

Hole ②

0'-5'
clay
5'
LOAM
9'-10"

Hole ③

Soil profile for Hole 3 (partially obscured)

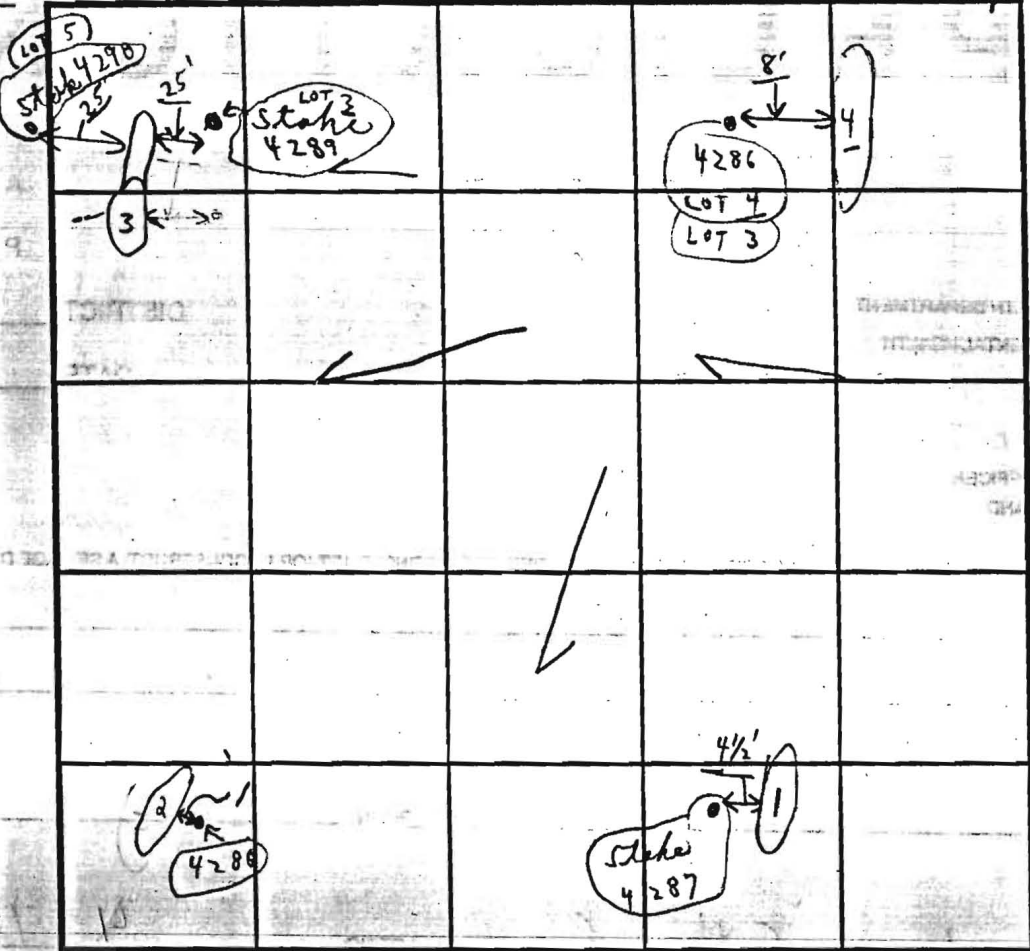

SOIL PROFILE
Hole ④

Soil profile for Hole 4 (partially obscured)

INDICATE NORTH - NAME ADJOINING ROADWAY AS BASE LINE.

DATE	TEST NO.	DEPTH	PRE-WET		TEST - 1" DROP		TIME
			START	STOP	START	STOP	
9/7/94	① # 4287	4 1/2'	10:11	10:13	10:13	10:17	4 in
Wed	② # 4288	11 1/2'		"LOAM"	"		
	③ # 4289	5'	10:10	10:13	10:13	10:18	5 in
	④ # 4286	9'-10"		"LOAM"	"		
	⑤ # 4287	5'-10"	10:20	10:22	10:22	10:25	3 in
	⑥ # 4298	12'		LOAM			
	⑦ # 4286	5' 3"	10:28	10:30	10:30	10:35	5 in
	⑧ # 4286	10' 10"		LOAM			

REMARKS 9/7/94 (LOT # 4 tests in open at lot @ 10:00)
 TYPE OF SOIL loam below clay (Mark Reid)
 TESTED BY CRD ALSO PRESENT (+3) includes
 TRENCH DESIGN DATA: AVERAGE PERCOLATION TIME _____ TRENCH WIDTH _____
 INLET DEPTH _____ MAXIMUM BOTTOM DEPTH _____ SQ. FT./BEDROOM _____

APPLICATION

PERCOLATION TESTING

A 50225F

P _____

HOWARD COUNTY HEALTH DEPARTMENT
BUREAU OF ENVIRONMENTAL HEALTH
3525-H ELLICOTT MILLS DRIVE/ELLICOTT CITY, MARYLAND 21043
TELEPHONE: 313-2640

DISTRICT _____

DATE _____

TO: THE COUNTY HEALTH OFFICER
ELLICOTT CITY, MARYLAND

I HEREBY APPLY FOR THE NECESSARY TEST PRIOR TO APPLICATION FOR PERMIT TO CONSTRUCT (OR RECONSTRUCT) A SEWAGE DISPOSAL SYSTEM.

PROPERTY OWNER Mario Mannarelli

ADDRESS 12805 Hickory Ridge Rd PHONE 740-2100

AGENT OR PROSPECTIVE BUYER Dora Reich

ADDRESS _____ PHONE _____

PROPERTY LOCATION:

SUBDIVISION Vineyards at Cattail Creek LOT NO. 528

ROAD AND DESCRIPTION Route 97

TAX MAP 21 PARCEL # 2,132,220 + 211

SIZE OF LOT 1 + acres TYPE BLDG. SFD
(SINGLE FAMILY DWELLING OR COMMERCIAL)

THE SYSTEM INSTALLED UNDER THIS APPLICATION IS ACCEPTABLE ONLY UNTIL PUBLIC FACILITIES BECOME AVAILABLE. I FULLY UNDERSTAND THE FEE CONNECTED WITH THE FILING OF THIS PERC TEST APPLICATION IS NON-REFUNDABLE UNDER ANY CIRCUMSTANCES. I ALSO AGREE TO COMPLY WITH ALL M.O.S.H.A. REQUIREMENTS IN TESTING THIS LOT. Myal Skel
(SIGNATURE OF APPLICANT)

APPROVED BY _____ FOR _____ DATE _____

DISAPPROVED BY _____ FOR _____ DATE _____

HOLD PENDING FURTHER TESTS _____

REASONS FOR REJECTION OR HOLDING _____

PERCOLATION TEST PLAT/PRELIMINARY PLAT - TITLE OR I.D. # Vineyards at CC SP-96-11 DATE 2-28-96

SITE DEVELOPMENT PLAN/FINAL PLAT - TITLE OR I.D. # _____ DATE _____

THIS IS NOT A PERMIT

No 9#
AS0225E

New #6

(Hedgepaw)

COUNTY #
LOT #5
SOIL PROFILE
HOLE ①



SOIL PROFILE
HOLE ④

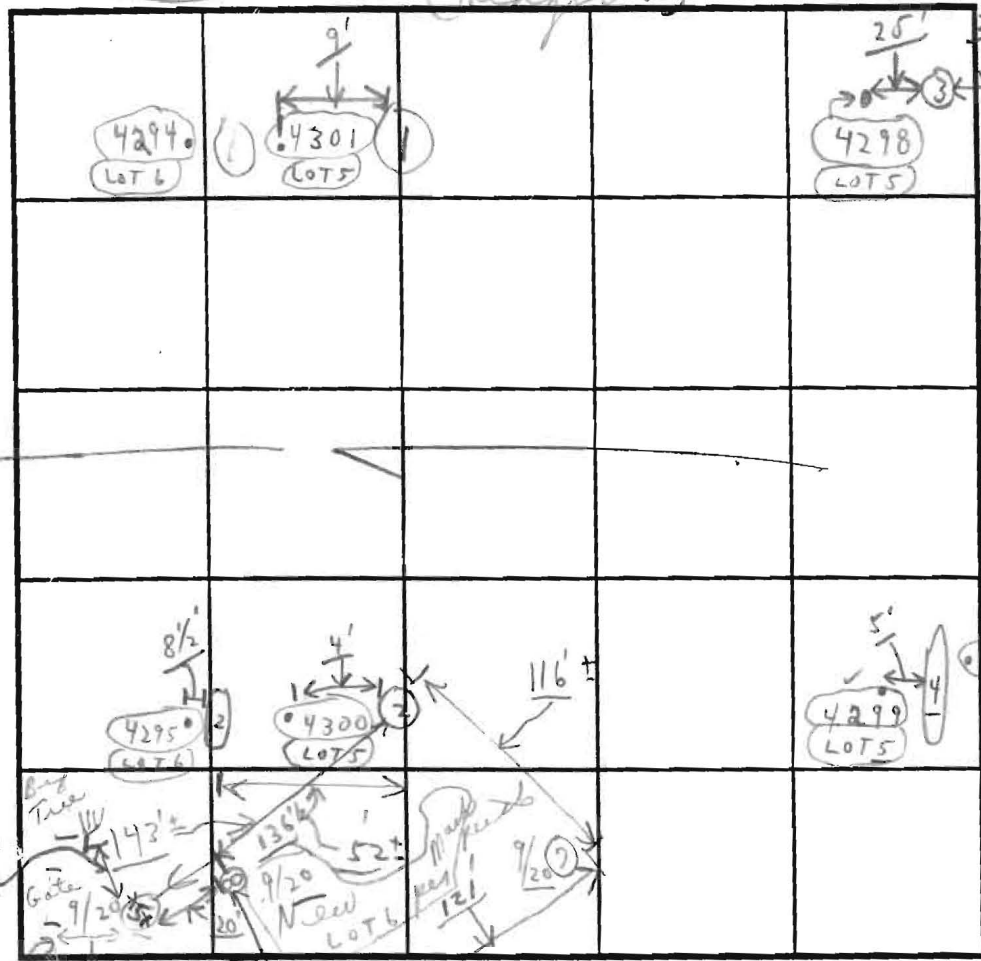
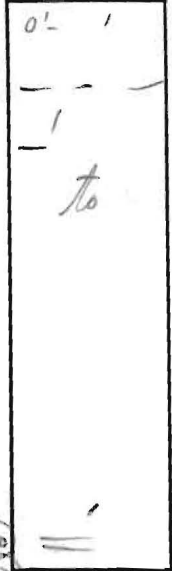

HOLE ②
HOLE ③



INDICATE NORTH - NAME ADJOINING ROADWAY AS BASE LINE.

DATE	TEST NO.	DEPTH	PRE-WET		TEST - 1" DROP		TIME
			START	STOP	START	STOP	
9/7/94	① #4301	5 1/2'	12:14	12:17	12:17	12:19	2 ±
Wed		11'		LOAM			
	② #4300	4'10"	12:09	12:11	12:11	12:15	4'
		11'		LOAM			
	③ #4289 4298	5'-10"	:	:	:	:	
	④ #4299	5'	12:02	12:09	12:07	12:20	11'
		11'-9"		LOAM			
9/20/94	X⑤ X No water	4 1/2'	3:20	Puffed	336'	No movement	XX
For New Lot #6	⑥ No water	4'-8"	3:26	3:27	3:27	3:29	2'
		9'-10"	LOAM				

REMARKS: Tests in open 9/7/94 + 9/20/94 [9/20 #7] Hole #8 see LOT #8

TYPE OF SOIL: LOAM

TESTED BY: CRD ALSO PRESENT: Same as other

TRENCH DESIGN DATA: AVERAGE PERCOLATION TIME _____ TRENCH WIDTH _____

INLET DEPTH _____ MAXIMUM BOTTOM DEPTH _____ SQ. FT./BEDROOM _____

F.00.68
3/28/01

178183.120
METRIC
N 584500
E 1298500
(METRIC)
E 395763.590

MATCH LINE SEE SHEET 3

PROPERTY OF
CATHERINE BELLO, P.O. # 10
LEONARD DRIVE, # 10

N 178003.550
(METRIC)
N 584000
E 1298500
(METRIC)
E 395763.590



The Requirements §3-108, The Real Property Of Maryland, 1988 Replacement Volume, (As They Relate To The Making Of This Plat A Have Been Complied With

Terrell A. Fisher, L.S. 30892
(Registered Land Surveyor)

Terrell A. Fisher
Mannarelli Sr.

SHEET