

COUNTY #

SOIL PROFILE

0' (a)
 top soil
 red br
 cl lm
 4.5'
 5'
 org br
 si lm
 15% ot
 sh
 12' possible
 mottles
 14'

0' 158
 top soil
 br
 red br
 cl lm
 org br
 si lm
 4.5'
 org br
 si lm
 15%
 sh
 12' poss
 mottles
 14'

SOIL PROFILE

0'

INDICATE NORTH - NAME ADJOINING ROADWAY AS BASE LINE.

DATE	TEST NO.	DEPTH	PRE-WET		TEST - 1" DROP		TIME
			START	STOP	START	STOP	
6-7-01	160	5.0'S	11:27 ₃	11:30 ₃	11:30 ₃	11:33 ₃	3
(dry 4 ^{pm})		14.0'D	visual	- see	profile		OK
	158	5.0'S	11:35	11:37 ₃	11:37 ₃	11:40 ₂	3
(dry 4 ^{pm})		14.0'D	visual	- see	profile		OK

REMARKS holes tested as staked
 TYPE OF SOIL _____
 TESTED BY DKC ALSO PRESENT Fogge's crew
 TRENCH DESIGN DATA: AVERAGE PERCOLATION TIME _____ TRENCH WIDTH _____
 INLET DEPTH _____ MAXIMUM BOTTOM DEPTH _____ SQ. FT/BEDROOM _____

COUNTY #

SOIL PROFILE

0' 160
topsoil
dk red
brn
lm

4.5' 5'
med
org brn
si lm

12.5'
redox
features

14'
158
topsoil
red brn
cl lm

4.5'
med
org brn
si lm

12'
redox
features

14'
157
topsoil
org brn
cl lm

3'
pale
org tan
si lm

10-15%
sh

13.5'

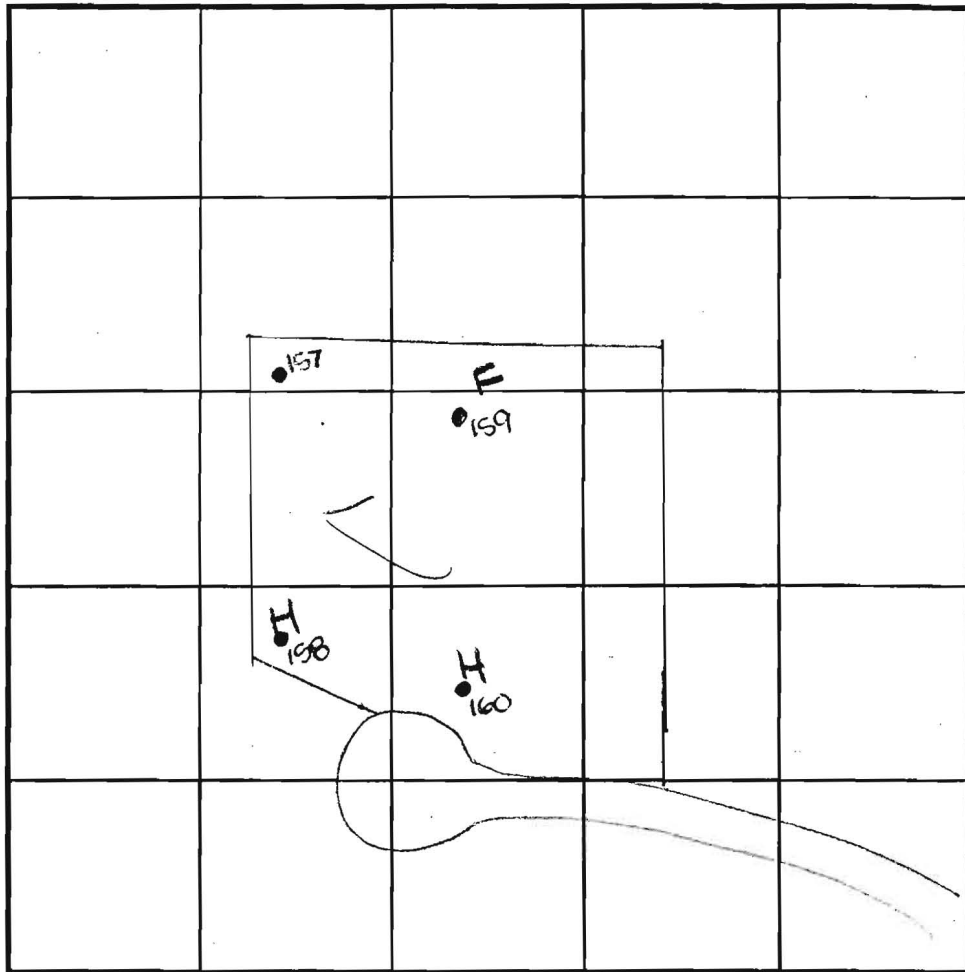

SOIL PROFILE

0' 159
topsoil
red org
brn
cl lm

4'
pale
org tan
si lm

6'
w/ward
sh
frag

13'

INDICATE NORTH - NAME ADJOINING ROADWAY AS BASE LINE.

Triadelphia Road

DATE	TEST NO.	DEPTH	PRE-WET		TEST - 1" DROP		TIME
			START	STOP	START	STOP	
11-28-00	160	6'9" S	3:32	3:36	3:36	3:45	9
		14.0' D	visual	- see profile			Hold for wet season
	158	6.0' S	3:57	3:59 ₂	3:59 ₂	4:09	6
		14.0' D	visual	- see profile			Hold for wet season
11-29-00	157	4.0' S	1:51	1:52	1:52	1:56	4
		13.5' D	visual	- see profile			OK
	159	5.0' S	1:45	1:45 ₃	1:45 ₂	1:40 ₃	1
		13.0' D	visual	- see profile			FAIL

REMARKS: holes tested as staked

TYPE OF SOIL: _____

TESTED BY: DCC ALSO PRESENT: Poole's, Mr. Wainger

TRENCH DESIGN DATA: AVERAGE PERCOLATION TIME: _____ TRENCH WIDTH: _____

INLET DEPTH: _____ MAXIMUM BOTTOM DEPTH: _____ SQ. FT/BEDROOM: _____

COUNTY #

SOIL PROFILE

0' 305
 0.75
 brn hvysilm
 2 tan beige
 red
 sand
 20-
 25%
 frags

306

lt. brn
 hvysilm
 10-20%
 2 tan
 beige
 lt. brn
 silalm
 15-20%
 frags

230A

orange brn
 cl lm
 w/orge
 hvysilm
 4 tan
 lt. brn
 silalm
 10-15%
 frags

MOTTLES

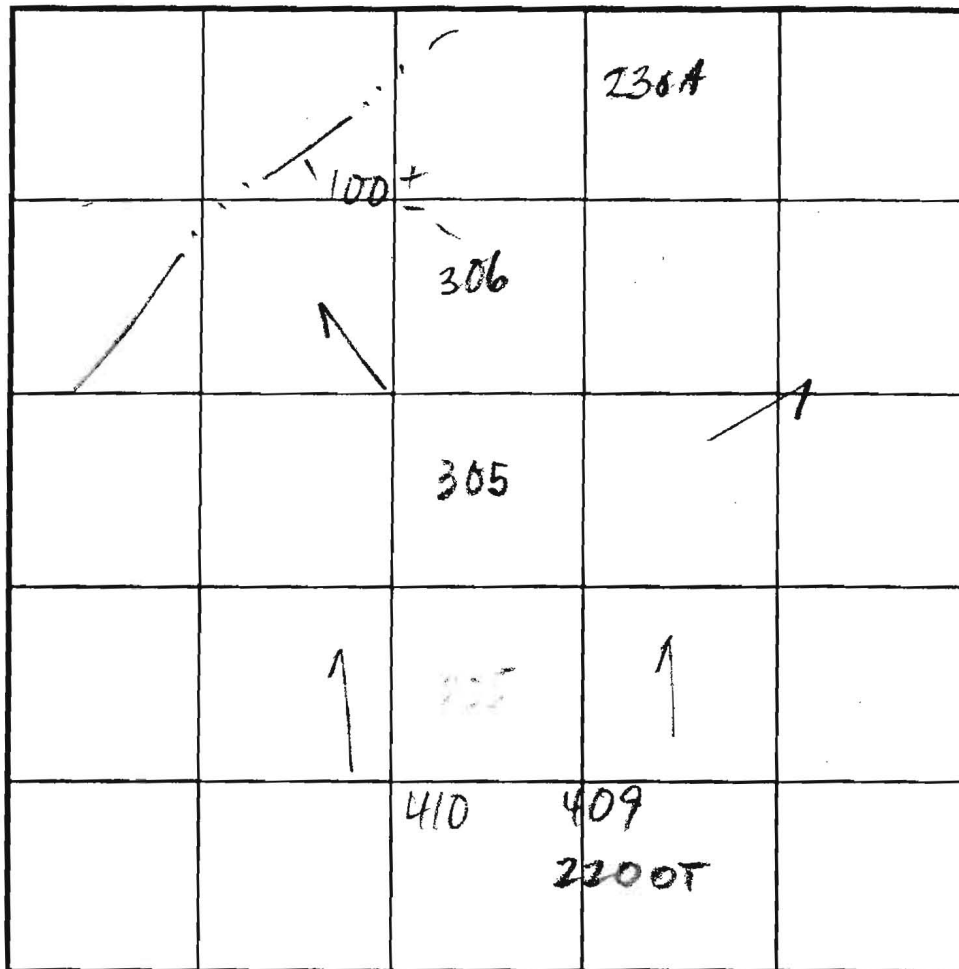

SOIL PROFILE

0' 409
 orange red
 brn
 cl lm
 2.5 hvysilm
 tan
 lt. brn
 fine
 silalm
 10-15%
 frags

410

orange red
 cl lm
 3 red tan
 lt. brn
 silalm
 20-25%
 13

INDICATE NORTH - NAME ADJOINING ROADWAY AS BASE LINE.

DATE	TEST NO.	DEPTH	PRE-WET		TEST - 1" DROP		TIME
			START	STOP	START	STOP	
5/15/03	305 M 7 1/2 V	12	1:01:30	1:03:25	1:03:25	1:06:25	3
	306 M 6 9" V	13	1:07:20	1:12	1:12	1:22	10
	230A M 6 1/2 V	13	1:14:00	1:18	1:18	1:27	9
	409 V	12 9"					
	410 M 7 2" V	13	1:50:30	1:53:00	1:53	1:57	4

REMARKS _____

TYPE OF SOIL _____

TESTED BY _____ ALSO PRESENT _____

TRENCH DESIGN DATA: AVERAGE PERCOLATION TIME _____ TRENCH WIDTH _____

INLET DEPTH _____ MAXIMUM BOTTOM DEPTH _____ SQ. FT/BEDROOM _____

MATCH LINE SEE SHEET 8

SIGNED PERC CELL 12/24/03

MATCH LINE



WETLANDS
LIMIT OF WETLANDS
25' WETLANDS SETBACK
WELL
30' BR
510
154
530.5
153
524.5
156
528.3

ADJACENT PARCEL A
CLARKS WOODS FARM
50' BR
10' BR
WELL
30' BR
510
154
530.5
153
524.5
156
528.3

LOT 15
50,358 S.F.
WELL
30' BR
510
154
530.5
153
524.5
156
528.3

PARCEL 227
CLARKS WOODS FARM, INC.
EDGE BROOK FARM, INC.
NON-BUILDABLE
PRESERVATION PARCEL A
4839/244
PLAT NO. 14203
ZONED: RC-DEC

EX. BARN
EX. BARN
EXISTING CORN FIELD
6377/654 550
LOT 4
CLARKS WOODS FARM, INC.
BORSET HILL LLC
PLAT NO. 14203
ZONED: RC-DEC

LOT 16
46,409 S.F.
WELL
30' BR
510
154
530.5
153
524.5
156
528.3

LOT 17
74,154 S.F.
WELL
30' BR
510
154
530.5
153
524.5
156
528.3

LOT 18
49,971 S.F.
WELL
30' BR
510
154
530.5
153
524.5
156
528.3

LOT 19
42,968 S.F.
WELL
30' BR
510
154
530.5
153
524.5
156
528.3

LOT 12
WELL
30' BR
510
154
530.5
153
524.5
156
528.3

LOT 11
WELL
30' BR
510
154
530.5
153
524.5
156
528.3

ADJACENT PARCEL A
CLARKS WOODS FARM
50' BR
10' BR
WELL
30' BR
510
154
530.5
153
524.5
156
528.3

ADJACENT PARCEL A
CLARKS WOODS FARM
50' BR
10' BR
WELL
30' BR
510
154
530.5
153
524.5
156
528.3

ADJACENT PARCEL A
CLARKS WOODS FARM
50' BR
10' BR
WELL
30' BR
510
154
530.5
153
524.5
156
528.3

ADJACENT PARCEL A
CLARKS WOODS FARM
50' BR
10' BR
WELL
30' BR
510
154
530.5
153
524.5
156
528.3

ADJACENT PARCEL A
CLARKS WOODS FARM
50' BR
10' BR
WELL
30' BR
510
154
530.5
153
524.5
156
528.3

ADJACENT PARCEL A
CLARKS WOODS FARM
50' BR
10' BR
WELL
30' BR
510
154
530.5
153
524.5
156
528.3

ADJACENT PARCEL A
CLARKS WOODS FARM
50' BR
10' BR
WELL
30' BR
510
154
530.5
153
524.5
156
528.3

ADJACENT PARCEL A
CLARKS WOODS FARM
50' BR
10' BR
WELL
30' BR
510
154
530.5
153
524.5
156
528.3

ADJACENT PARCEL A
CLARKS WOODS FARM
50' BR
10' BR
WELL
30' BR
510
154
530.5
153
524.5
156
528.3

ADJACENT PARCEL A
CLARKS WOODS FARM
50' BR
10' BR
WELL
30' BR
510
154
530.5
153
524.5
156
528.3

ADJACENT PARCEL A
CLARKS WOODS FARM
50' BR
10' BR
WELL
30' BR
510
154
530.5
153
524.5
156
528.3

ADJACENT PARCEL A
CLARKS WOODS FARM
50' BR
10' BR
WELL
30' BR
510
154
530.5
153
524.5
156
528.3

ADJACENT PARCEL A
CLARKS WOODS FARM
50' BR
10' BR
WELL
30' BR
510
154
530.5
153
524.5
156
528.3

ADJACENT PARCEL A
CLARKS WOODS FARM
50' BR
10' BR
WELL
30' BR
510
154
530.5
153
524.5
156
528.3

ADJACENT PARCEL A
CLARKS WOODS FARM
50' BR
10' BR
WELL
30' BR
510
154
530.5
153
524.5
156
528.3

ADJACENT PARCEL A
CLARKS WOODS FARM
50' BR
10' BR
WELL
30' BR
510
154
530.5
153
524.5
156
528.3

ADJACENT PARCEL A
CLARKS WOODS FARM
50' BR
10' BR
WELL
30' BR
510
154
530.5
153
524.5
156
528.3

ADJACENT PARCEL A
CLARKS WOODS FARM
50' BR
10' BR
WELL
30' BR
510
154
530.5
153
524.5
156
528.3

ADJACENT PARCEL A
CLARKS WOODS FARM
50' BR
10' BR
WELL
30' BR
510
154
530.5
153
524.5
156
528.3

ADJACENT PARCEL A
CLARKS WOODS FARM
50' BR
10' BR
WELL
30' BR
510
154
530.5
153
524.5
156
528.3

ADJACENT PARCEL A
CLARKS WOODS FARM
50' BR
10' BR
WELL
30' BR
510
154
530.5
153
524.5
156
528.3

ADJACENT PARCEL A
CLARKS WOODS FARM
50' BR
10' BR
WELL
30' BR
510
154
530.5
153
524.5
156
528.3

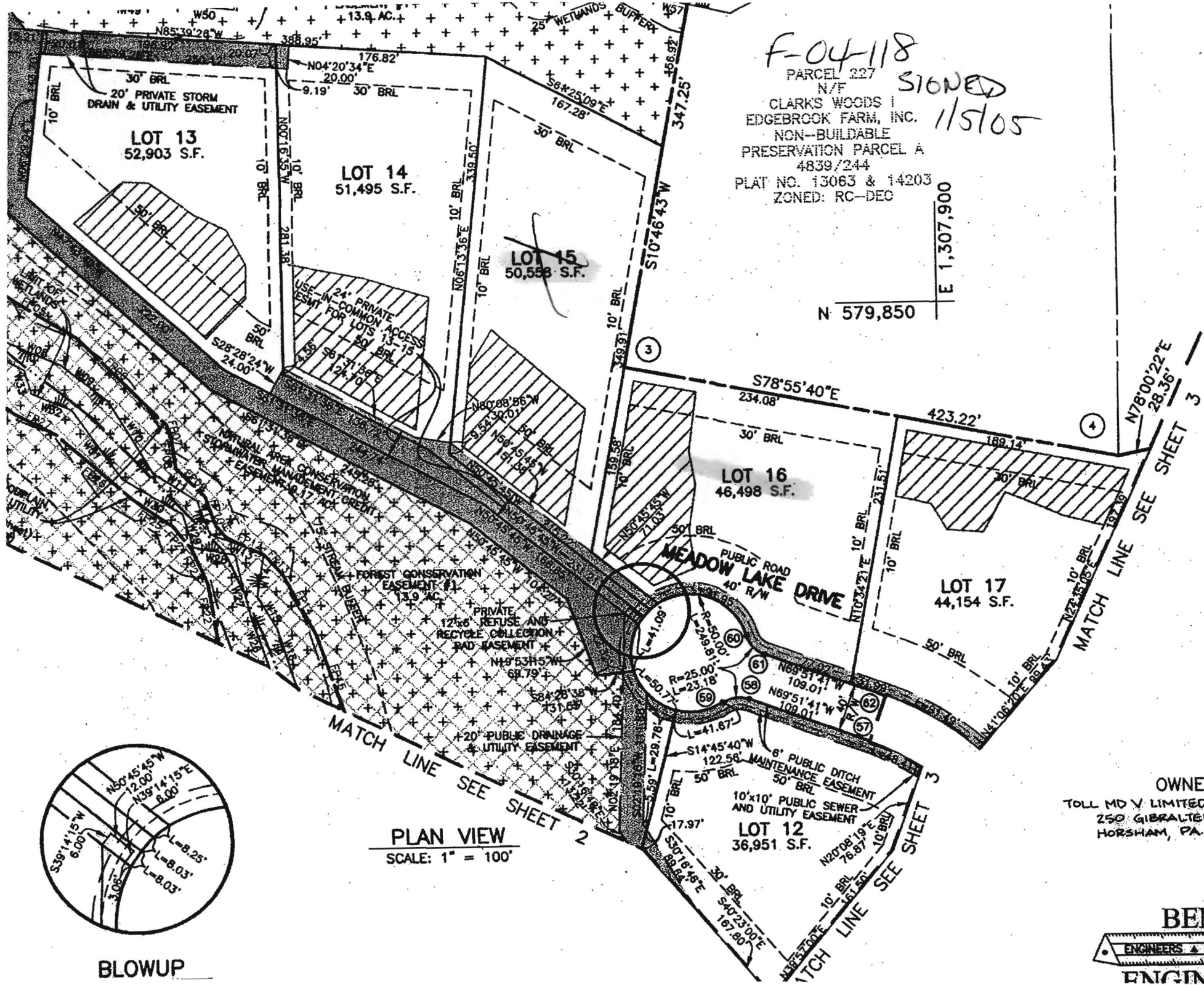

F-04-118
 PARCEL 227
 N/F **SIGNED**
 CLARKS WOODS I
 EDGEBROOK FARM, INC. **115105**
 NON-BUILDABLE
 PRESERVATION PARCEL A
 4839/244
 PLAT NO. 13063 & 14203
 ZONED: RC-DEC

N 579,850
 E 1,307,900

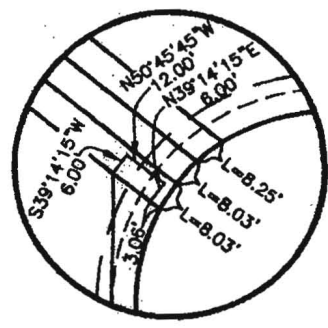

PLAN VIEW
 SCALE: 1" = 100'

OWNER:
 TOLL MD V LIMITED PARTNER
 250 GIBRALTER ROAD
 HORSHAM, PA. 19044

BENCH
 ENGINEERS & LAND SURV
 ENGINEER