

7/26/90  
10:00am

# APPLICATION

PERCOLATION TESTING

A 45626  
P \_\_\_\_\_

HOWARD COUNTY HEALTH DEPARTMENT  
BUREAU OF ENVIRONMENTAL HEALTH  
P.O. BOX 476 ELLICOTT CITY, MARYLAND 21043  
TELEPHONE 461-9933

Preview ok SDA  
2 10,000 ft. Expand  
uphill. 2-28-90 JEN

DISTRICT \_\_\_\_\_  
DATE 2/28/91

TO: THE COUNTY HEALTH OFFICER  
ELLICOTT CITY, MARYLAND

I, HEREBY, APPLY FOR THE NECESSARY TEST IN ORDER TO CONSTRUCT (OR RECONSTRUCT) A SEWAGE DISPOSAL SYSTEM.

PROPERTY OWNER DENISE ANN DOERER

ADDRESS 3779 SHARP ROAD GLENWOOD MD 21738 PHONE \_\_\_\_\_

PROSPECTIVE BUYER \_\_\_\_\_

ADDRESS \_\_\_\_\_ PHONE \_\_\_\_\_

PROPERTY LOCATION:

SUBDIVISION DENISE ANN DOERER LOT NO. 1A

ROAD AND DESCRIPTION AT INTERSECTION OF JENNINGS CHAPEL ROAD AND DAISY ROAD

TAX MAP 20 PARCEL # 20

SIZE OF LOT 3.65 ± AC. TYPE BLDG S.F.D.  
(SINGLE FAMILY DWELLING OR COMMERCIAL)

THE SYSTEM INSTALLED UNDER THIS APPLICATION IS ACCEPTABLE ONLY UNTIL PUBLIC FACILITIES BECOME AVAILABLE. I FULLY UNDERSTAND THE

FEE CONNECTED WITH THE FILING OF THIS PERC TEST APPLICATION IS NON-REFUNDABLE UNDER ANY CIRCUMSTANCES. I ALSO AGREE TO COMPLY

WITH ALL M.O.S.H.A. REQUIREMENTS IN TESTING THIS LOT. Zacharia y. Fisch agent  
(SIGNATURE OF APPLICANT)

APPROVED BY \_\_\_\_\_ FOR \_\_\_\_\_ DATE \_\_\_\_\_

REJECTED BY \_\_\_\_\_ FOR \_\_\_\_\_ DATE \_\_\_\_\_

HOLD PENDING FURTHER TESTS \_\_\_\_\_ DATE \_\_\_\_\_

REASONS FOR REJECTION OR HOLDING 5/7/90 PERC OK - HOLD FOR PLAT MR

HD-216

# THIS IS NOT A PERMIT

A45626

Lot 1

①②③  
SOIL PROFILE

0  
org brn clay loam  
3-4  
brn tan yel sand loam medium mica  
5-10% frags  
12-12 1/2

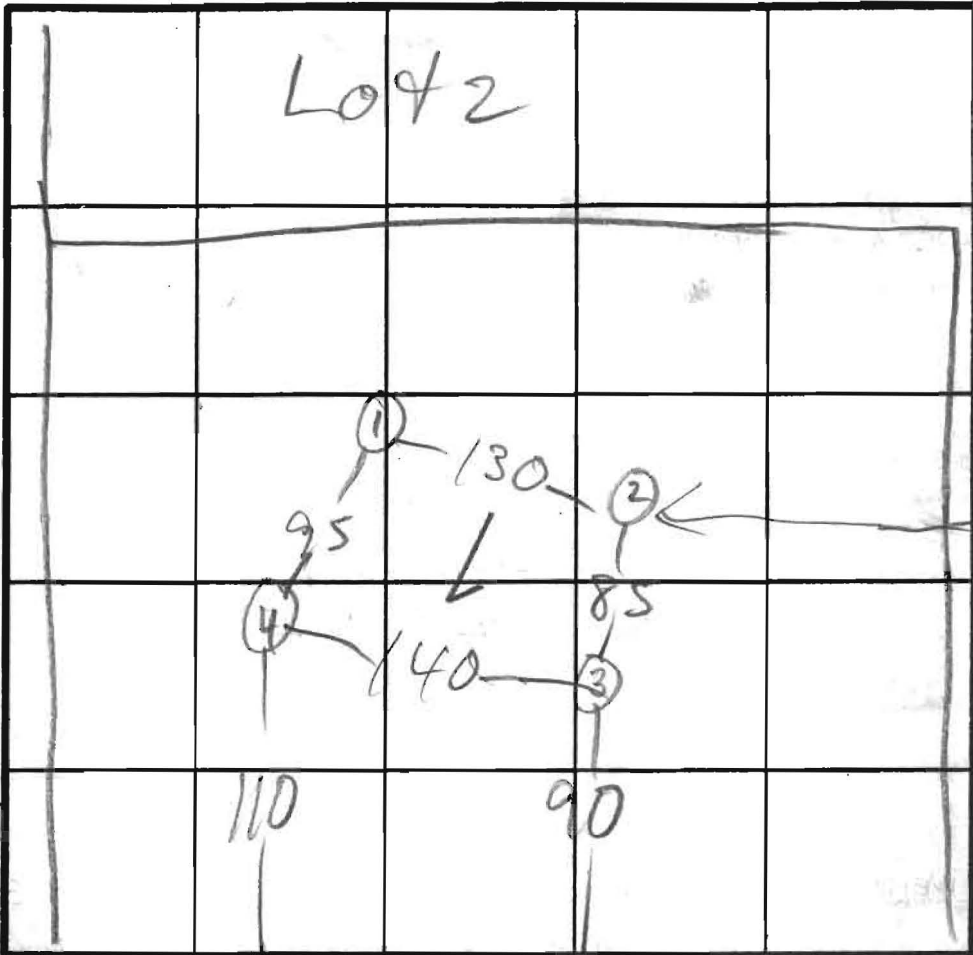

250' well  
adj house  
 $\bar{x} = 10$   
210 # BR  
Inlet 4 1/2  
Bottom 8 1/2

Lot 3

DAIST RD INDICATE NORTH - NAME ADJOINING ROADWAY AS BASE LINE.

④

3 1/2  
brn clay loam  
brn tan sand loam  
10% frags  
hi mica  
12 1/2

DATE	TEST NO.	DEPTH	PRE-WET		TEST - 1" DROP		TIME
			START	STOP	START	STOP	
4/26/90	1 S	5 1/2	1:58	2:05	2:05	2:14	9
	1 V	12	1:57	2:00	2:00	2:06	6
	2 S	4	1:59	2:03	2:03	2:18	15
	2 V	12	see profile				
	3 S	4	2:07	2:12	2:12	2:31	19
	3 V	12 1/2	see profile				
	4 S	4 1/2	2:14	2:15	2:15	2:17	2
	4 V	12 1/2	see profile				

REMARKS HOLES PER PLAT

TYPE OF SOIL

TESTED BY M. Rifkin

ALSO PRESENT owner rep, backhoe man

DOEREN PROPERTY  
PENC CERTIFICATION PLAT  
516260 6/8/98

N 524.000  
E 779.500

hB2



3720  
EX. WELL

DWELLING

DAISY ROAD

PROPOSED 20' EASEMENT FOR ACCESS TO LOT 1

LOT 1  
2.75 AC

LOT 2  
2.75 AC

LOT 3  
3.65 AC

MnD

CHAPPEL

VEHICULAR INGRESS & EGRESS IS RESTRICTED

ChB2

LAND T MARYL-  
EX. DRIVEWAY ABANDONE

FLAG OR PIPE STEM LOC		
LOT NO.	LOT AREA	PIP
1	3.130 AC±	0.28

7'  
7'  
36'

F-91-23  
516NFB 10/26/90

PROPERTY OF  
STEVEN SALES, et al  
1967/112

PROPERTY OF  
RONALD G. BROWN, et al  
1754/582

