

HOWARD COUNTY
 PERMIT APPLICATION

PERMIT NUMBER

B08003394

Building Address 13830 Kennard Drive
Glenely, MD 21737
 Suite/Apt. #: _____ SDP/WP/Petition #: _____
 Census Tract _____ Subdivision _____
 Section _____ Area _____ Lot _____
 Tax Map _____ Parcel _____ Grid _____
 Zoning _____ Map Coordinates _____ Lot size _____

Property Owner's Name Tony Rodriguez
 Address 13830 Kennard Drive
 City Glenely State MD Zip Code 21737
 Phone 443-604-7744 Phone _____
 Applicant's Name & Mailing Address, (if other than stated hereon):
 Phone _____ Fax 410-203-1003

Existing Use _____
 Proposed Use _____
 Estimated Construction Cost \$ 5000.00
 Description of Work Deck

Contractor Company Self
 Contact Person _____
 Address _____
 City _____ State _____ Zip Code _____
 License No. _____ Phone _____ Fax _____

Occupant or Tenant _____
 Contact Name Tony Rodriguez
 Address 13830 Kennard Drive
 City Glenely State MD Zip Code 21737
 Phone 443-604-7744 Fax 410-203-1002

Engineer or Architect Company Self
 Contact Person _____
 Address _____
 City _____ State _____ Zip Code _____
 Phone _____ Fax _____

BUILDING DESCRIPTION - COMMERCIAL

BUILDING DESCRIPTION - RESIDENTIAL

Building Characteristics
 Height: _____
 No. of stories: _____
 Gross area, sq. ft. per floor: 890.00
 Use group: _____
 Construction type:
 Reinforced Concrete
 Structural Steel
 Masonry
 Wood Frame
 State Certified Modular

Utilities
 Water Supply:
 Public
 Private
 Sewage Disposal:
 Public
 Private
 Electric Yes No
 Gas Yes No
 Heating System:
 Electric Oil
 Natural Gas
 Propane Gas
 Sprinkler system: N/A
 Full
 Partial
 Other Suppression
 # of Heads

Building Characteristics
 SF Dwelling SF Townhouse
 Depth _____ Width _____
 1st floor: _____
 2nd floor: _____
 Basement: _____
 Finished Basement Unfinished Basement
 Crawl space Slab on Grade
 No. of Bedrooms _____
 Height: _____
 Multi-family dwellings:
 No. of efficiency units: _____
 No. of 1 BR units: _____
 No. of 2 BR units: _____
 No. of 3 BR units: _____
 Other Structure: Deck
 Dimensions: 34 x 44
 Footings: _____
 Roof Height: _____
 State Certified Modular
 Manufactured Home

Utilities
 Water Supply:
 Public
 Private
 Sewage Disposal:
 Public
 Private
 Electric Yes No
 Gas Yes No
 Heating System:
 Electric Oil
 Natural Gas
 Propane Gas
 Sprinkler system: N/A
 NFPA #13D
 NFPA #13R
 Other:

THE UNDERSIGNED HEREBY CERTIFIES AND AGREES AS FOLLOWS: (1) THAT HE/SHE IS AUTHORIZED TO MAKE THIS APPLICATION; (2) THAT THE INFORMATION IS CORRECT; (3) THAT HE/SHE WILL COMPLY WITH ALL REGULATIONS OF HOWARD COUNTY WHICH ARE APPLICABLE THERETO; (4) THAT HE/SHE WILL PERFORM NO WORK ON THE ABOVE REFERENCED PROPERTY NOT SPECIFICALLY DESCRIBED IN THIS APPLICATION; (5) THAT HE/SHE GRANTS COUNTY OFFICIALS THE RIGHT TO ENTER ONTO THIS PROPERTY FOR THE PURPOSE OF INSPECTING THE WORK PERMITTED AND POSTING NOTICES.

Tony Rodriguez
 Applicant's Signature

Tony Rodriguez
 Print Name
11/19/2008
 Date

Title/Company _____
 Checks payable to: **DIRECTOR OF FINANCE OF HOWARD COUNTY**
**** PLEASE WRITE NEATLY AND LEGIBLY. ****

FOR OFFICE USE ONLY

AGENCY	DATE	SIGNATURE APPROVAL	DPZ SETBACK INFORMATION	PROPERTY ID#
Land Development, DPZ			Front: _____	Filing fee \$ _____
State Highways			Rear: _____	Permit fee \$ _____
Building Official			Side: _____	Excise tax \$ _____
Dev. Engineering, DPZ			Side St.: _____	Adm. per. fee \$ _____
Health	<u>11-19-08</u>	<u>Dana Brund</u>	All minimum setbacks met?	TOTAL FEES \$ _____
Fire Protection			YES <input type="checkbox"/> NO <input type="checkbox"/>	Sub-total paid \$ _____
Is Sediment Control approval required prior to issuance?			Is Entrance Permit required?	Balance due \$ _____
YES <input type="checkbox"/> NO <input type="checkbox"/>			YES <input type="checkbox"/> NO <input type="checkbox"/>	Check # <u>294</u>
CONTINGENCY CONSTRUCTION START: <input type="checkbox"/>			Historic District?	Validation # _____
ONE STOP SHOP: <input type="checkbox"/>			YES <input type="checkbox"/> NO <input type="checkbox"/>	
Distribution of Copies - White: Building Official Green: LDD, DPZ Yellow: DED, DPZ Pink: Health Gold: SH&A			Lot Coverage for New Town Zone _____	Accepted by _____
SDP/Red-line approval date _____				

T: forms PERMIT.FRM Rev. 1/14/04

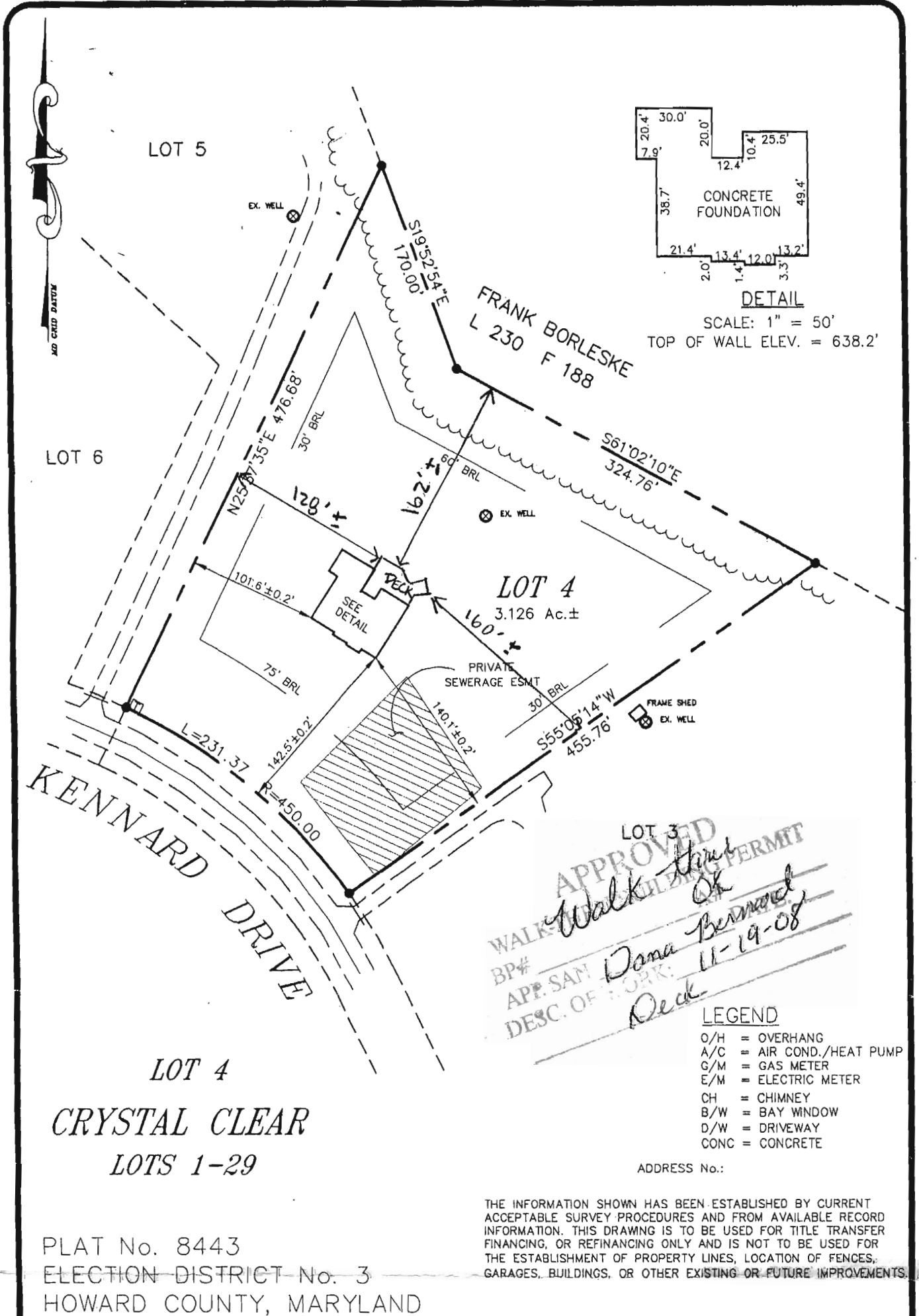

APPROVED
WALK-THROUGH PERMIT
BP# _____
APP. SAN _____
DESC. OF WORK: *Deck*
Walk thru OK
Dona Bernard
11-19-08

PLAT No. 8443
ELECTION DISTRICT No. 3
HOWARD COUNTY, MARYLAND

THE INFORMATION SHOWN HAS BEEN ESTABLISHED BY CURRENT ACCEPTABLE SURVEY PROCEDURES AND FROM AVAILABLE RECORD INFORMATION. THIS DRAWING IS TO BE USED FOR TITLE TRANSFER FINANCING, OR REFINANCING ONLY AND IS NOT TO BE USED FOR THE ESTABLISHMENT OF PROPERTY LINES, LOCATION OF FENCES, GARAGES, BUILDINGS, OR OTHER EXISTING OR FUTURE IMPROVEMENTS.

MILDENBERG BOENDER, & ASSOC., INC.

Engineers Planners Surveyors
5072 Dorsey Hall Drive, Suite 202, Elkocott City, Maryland 21042
(410) 997-0296 Balt. (301) 621-5621 Wash. (410) 997-0298 Fax.



FOUNDATION	DATE: 04/28/99	FINAL	DATE:
DRAWN BY: T. HILL, M.E.S.		SCALE: 1" = 100'	
PROJECT NO.: 98100		LOCATION DRAWING	

JOHN MILDENBERG
PROF. LAND SURVEYOR
MARYLAND No. 10718