

PUB. SEWER STATUS VERIFIED BY \_\_\_\_\_

Paid 165  
5/10/06

ISSUE DATE: 5/10/06

P 524455

APPROVAL DATE: 5/10/06

A REPAIR

# PERMIT

## INDEXED

TAX ID # 03-288 463

### ON-SITE SEWAGE DISPOSAL SYSTEM HOWARD COUNTY HEALTH DEPARTMENT BUREAU OF ENVIRONMENTAL HEALTH

Jenkins Brothers IS PERMITTED TO INSTALL  ALTER

ADDRESS: 7670 Smith's Private Rd PHONE NUMBER: (410) 781-7133

SUBDIVISION: Benson LOT NUMBER: 2

ADDRESS: 3506 Lakeway Drive PROPERTY OWNER: \_\_\_\_\_

SEPTIC TANK CAPACITY (GALLONS): 1000 existing

PUMP CHAMBER CAPACITY (GALLONS): N/A

NUMBER OF BEDROOMS: 5

MAIL PERMIT

SQUARE FEET PER BEDROOM: 180

LINEAR FEET OF TRENCH REQUIRED: 86.4

TRENCHES:	Trench to be <u>3</u> feet wide. Inlet <u>4</u> feet below original grade. Bottom maximum depth <u>9</u> feet below original grade. Effective area begins at <u>4</u> feet below original grade. <u>5</u> feet of stone below distribution pipe.
LOCATION:	<u>Thru Perc (A) above Drywell.</u> <u>Maintain Gravity</u>
PURPOSE:	Existing septic system has failed. Call for inspection when ground is opened so sanitarian can recommend repair.

PLANS APPROVED: GAC DATE: 5/8/06

- NOTE: PERMIT VOID AFTER 2 YEARS
- NOTE: CONTRACTOR RESPONSIBLE FOR SCHEDULING A PRE-CONSTRUCTION INSPECTION FOR ALL INSTALLATIONS
- NOTE: WATERTIGHT SEPTIC TANKS REQUIRED
- NOTE: ALL PARTS OF SEPTIC SYSTEM SHALL BE 100 FEET FROM ANY WATER WELL
- NOTE: MANHOLE RISERS REQUIRED ON ALL SEPTIC TANKS AND PUMP CHAMBERS

**NEITHER THE HOWARD COUNTY COUNCIL OR THE HEALTH DEPARTMENT IS RESPONSIBLE FOR THE SUCCESSFUL OPERATION OF ANY SYSTEM PERMITTEE RESPONSIBLE FOR OBTAINING FINAL APPROVAL ON THIS PERMIT CALL 410-313-2640 FOR INSPECTION OF SEPTIC SYSTEM**

4524421

28.5  
3

NOT TO SCALE

85.5

97'

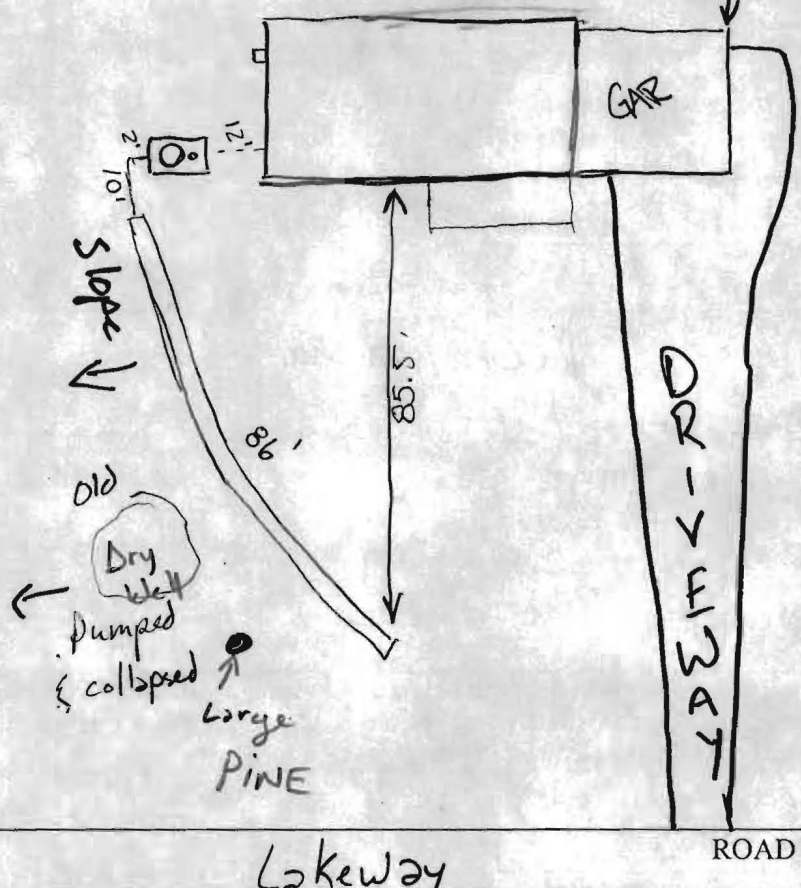

TRENCH/DRAINFIELD DATA		
WIDTH	INLET	BOTTOM
3	4	9'
NUMBER OF TRENCHES		1
TOTAL LENGTH		86'
ABSORPTION AREA		344 + Bottom
DISTRIBUTION BOX LEVEL		N/A
DISTRIBUTION BOX BAFFLE		N/A
DISTRIBUTION BOX PORT		N/A

SEPTIC TANK DATA	
SEPTIC TANK 1 LEVEL	
CAPACITY	EXISTING GAL
SEAM LOC	
TANK LID DEPTH	
BAFFLES	
BAFFLE FILTER	
MANHOLE LOC	
6" PORT LOC	
WATERTIGHT TEST	
<del>SEPTIC TANK 2 LEVEL</del>	
<del>CAPACITY</del>	<del>_____ GAL</del>
<del>SEAM LOC</del>	<del>_____</del>
<del>TANK LID DEPTH</del>	<del>_____</del>
<del>BAFFLES</del>	<del>_____</del>
<del>BAFFLE FILTER</del>	<del>_____</del>
<del>MANHOLE LOC</del>	<del>_____</del>
<del>6" PORT LOC</del>	<del>_____</del>
<del>WATERTIGHT TEST</del>	<del>_____</del>

Lakeway

ROAD

PRE-CONSTRUCTION 5/8/06 Install one trench close to contour above Drywell to get gravity. Trench will be slightly deeper as it gets further from House. **GAC**

INSTALLATION 5/10/06 - Trench installed & ok to cover. **GAC**

FINAL INSPECTOR Gabriel A. Craig

DATE OF APPROVAL 5/10/06