

Building Address 3230 Jones Road
Woodbine, MD 21797

Suite/Apt. #: _____ SDP/WP/Petition #: _____

Census Tract _____ Subdivision _____

Section _____ Area _____ Lot _____

Tax Map _____ Parcel _____ Grid _____

Zoning _____ Map Coordinates _____ Lot Size _____

Property Owner's Name Stephen + Denise Fraitag
 Address 3230 Jones Road
 City Woodbine State MD Zip Code 21797
 Phone 301 428 9798 Phone _____

Applicant's Name & Mailing Address; (if other than stated herein): _____

Phone _____ Fax _____

Existing Use _____
 Proposed Use _____
 Estimated Construction Cost \$ _____

Description of Work 24' x 17' Porch
14' x 14' Deck

Occupant or Tenant _____

Contact Name _____

Address _____

City _____ State _____ Zip Code _____

Phone _____ Fax _____

Contractor Company CHF Deck Co
 Contact Person Ken Cook
 Address 22610 Clarksburg Road
 City Boyd State MD Zip Code 20841
 License No. 37070
 Phone 301 943-2448 Fax 301 428 9249

Engineer or Architect Company _____

Contact Person _____

Address _____

City _____ State _____ Zip Code _____

Phone _____ Fax _____

BUILDING DESCRIPTION - COMMERCIAL

Building Characteristics	Utilities
Height: _____	Water Supply: _____ Public _____ Private _____
No. of stories: _____	Sewage Disposal: _____ Public _____ Private _____
Gross area, sq. ft. per floor: _____	Electric Yes <input type="checkbox"/> No <input type="checkbox"/> Gas Yes <input type="checkbox"/> No <input type="checkbox"/>
Use group: _____	Heating System: _____ Electric <input type="checkbox"/> Oil <input type="checkbox"/> Natural Gas <input type="checkbox"/> Propane Gas <input type="checkbox"/>
Construction type: _____ Reinforced Concrete _____ Structural Steel _____ Masonry _____ Wood Frame _____ State Certified Modular _____	Sprinkler system: N/A <input type="checkbox"/> Full _____ Partial _____ Other Suppression _____ # of Heads _____

BUILDING DESCRIPTION - RESIDENTIAL

Building Characteristics	Utilities
SF Dwelling <input type="checkbox"/> SF Townhouse <input type="checkbox"/> Depth _____ Width _____ 1 st floor: _____ 2 nd floor: _____ Basement: _____	Water Supply: _____ Public _____ Private <input checked="" type="checkbox"/>
Finished Basement <input type="checkbox"/> Unfinished Basement <input type="checkbox"/> Crawl space <input type="checkbox"/> Slab on Grade <input type="checkbox"/> No. of Bedrooms _____	Sewage Disposal: _____ Public _____ Private <input checked="" type="checkbox"/>
Multi-family dwellings: No. of efficiency units: _____ No. of 1 BR units: _____ No. of 2 BR units: _____ No. of 3 BR units: _____	Electric Yes <input type="checkbox"/> No <input type="checkbox"/> Gas Yes <input type="checkbox"/> No <input type="checkbox"/>
Other Structure: _____ Dimensions: _____ Footings: _____ Roof Height: _____	Heating System: _____ Electric <input type="checkbox"/> Oil <input type="checkbox"/> Natural Gas <input type="checkbox"/> Propane Gas <input type="checkbox"/>
State Certified Modular Manufactured Home _____	Sprinkler system: N/A <input type="checkbox"/> NFPA #13D _____ NFPA #13R _____ Other: _____

THE UNDERSIGNED HEREBY CERTIFIES AND AGREES AS FOLLOWS: (1) THAT HE/SHE IS AUTHORIZED TO MAKE THIS APPLICATION; (2) THAT THE INFORMATION IS CORRECT; (3) THAT HE/SHE WILL COMPLY WITH ALL REGULATIONS OF HOWARD COUNTY WHICH ARE APPLICABLE THERETO; (4) THAT HE/SHE WILL PERFORM NO WORK ON THE ABOVE REFERENCED PROPERTY NOT SPECIFICALLY DESCRIBED IN THIS APPLICATION; (5) THAT HE/SHE GRANTS COUNTY OFFICIALS THE RIGHT TO ENTER ONTO THIS PROPERTY FOR THE PURPOSE OF INSPECTING THE WORK PERMITTED AND POSTING NOTICES.

[Signature]
 Applicant's Signature

 Title/Company

Ken Cook
 Print Name

8/13/09
 Date

Checks payable to: **DIRECTOR OF FINANCE OF HOWARD COUNTY**
****PLEASE WRITE NEATLY AND LEGIBLY.****
- FOR OFFICE USE ONLY -



Health 8/13/2009 RBucher

N 72° 31' 37" E

301.68

APPROVED
WALK-THRU BUILDING PERMIT

BP# _____ A# _____
APP. SAN R. Blicher DATE: 8/13/2009
DESC. OF WORK: 14' x 45' Deck
12' x 24' Screen Porch

N 42° 53' 23" W
300.73

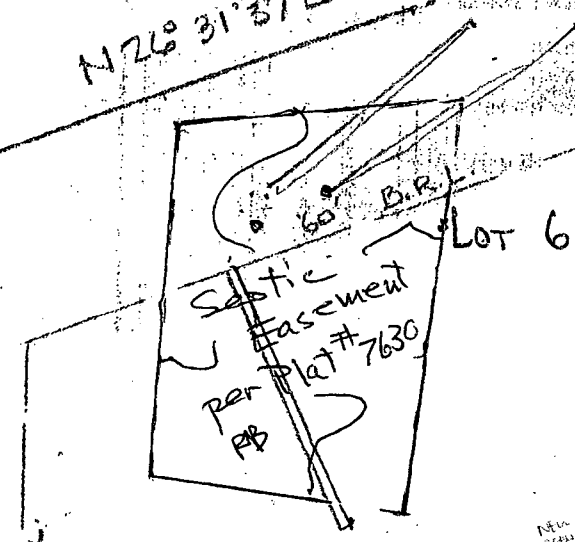

septic Tank

New Toilet Room

Hbr Toa Deck

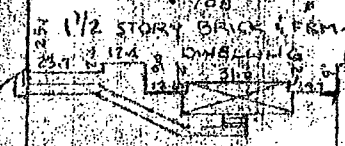

Well

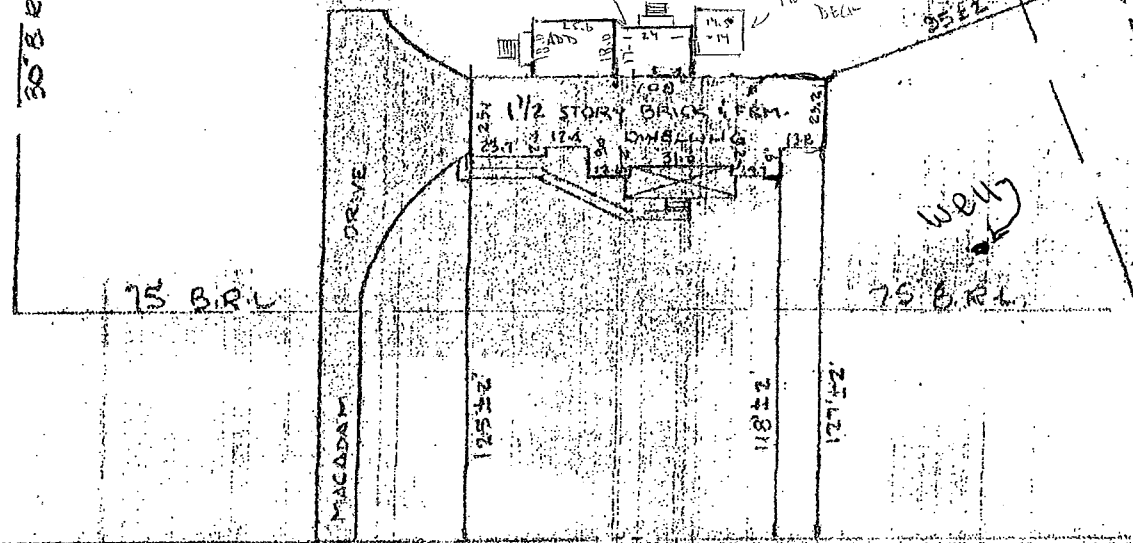

434.00

347° 06' 37" W

435.00

Scale 1" = 60'

JONES ROAD

NOTE: 1, ALSO KNOWN AS LOT 6 AS

Subject property is shown to be on the National Flood Insurance Program Flood Insurance Data Base of HOWARD