

**HOWARD COUNTY
 PERMIT APPLICATION**

PERMIT NUMBER

307003115

Building Address 3200 Jones Rd.
Woodbine MD 21797

Property Owner's Name Louis R Jones
 Address 3200 Jones Rd

Suite/Apt. #: _____ SDP/WP/Petition #: _____

City Woodbine State MD Zip Code 21797

Census Tract _____ Subdivision _____

Home Phone 410-488-4586 Work Phone _____
 Applicant's Name & Mailing Address, (if other than stated hereon):

Section _____ Area _____ Lot _____

Tax Map _____ Parcel _____ Grid _____

Phone _____ Fax _____

Zoning _____ Map Coordinates _____ Lot size _____

Existing Use SFD

Contractor Company _____

Proposed Use Same with Concrete Slabs

Contact Person _____

Estimated Construction Cost \$ 17000.00

Address _____

Description of Work 20.0 x 28.0 Slab

City _____ State _____ Zip Code _____

with Footing

License No. _____ Phone _____ Fax _____

Occupant or Tenant _____

Engineer or Architect Company _____

Contact Name _____

Contact Person _____

Address _____

Address _____

City _____ State _____ Zip Code _____

City _____ State _____ Zip Code _____

Phone _____ Fax _____

Phone _____ Fax _____

BUILDING DESCRIPTION - COMMERCIAL

BUILDING DESCRIPTION - RESIDENTIAL

Building Characteristics		Utilities		Building Characteristics		Utilities	
Height:		Water Supply:		SF Dwelling <input checked="" type="checkbox"/> SF Townhouse <input type="checkbox"/>		Water Supply:	
No. of stories:		Public <input type="checkbox"/>		Depth _____ Width _____		Public <input type="checkbox"/>	
Gross area, sq. ft. per floor:		Private <input type="checkbox"/>		1st floor:		Private <input type="checkbox"/>	
Use group:		Sewage Disposal:		2nd floor:		Sewage Disposal:	
Construction type:		Public <input type="checkbox"/>		Basement:		Public <input type="checkbox"/>	
Reinforced Concrete <input type="checkbox"/>		Private <input type="checkbox"/>		Finished Basement <input type="checkbox"/> Unfinished Basement <input type="checkbox"/>		Private <input type="checkbox"/>	
Structural Steel <input type="checkbox"/>		Electric Yes <input type="checkbox"/> No <input type="checkbox"/>		Crawl space <input type="checkbox"/> Slab on Grade <input type="checkbox"/>		Electric Yes <input type="checkbox"/> No <input type="checkbox"/>	
Masonry <input type="checkbox"/>		Gas Yes <input type="checkbox"/> No <input type="checkbox"/>		No. of Bedrooms _____		Gas Yes <input type="checkbox"/> No <input type="checkbox"/>	
Wood Frame <input type="checkbox"/>		Heating System:		Height: _____		Heating System:	
State Certified Modular <input type="checkbox"/>		Electric <input type="checkbox"/> Oil <input type="checkbox"/>		Multi-family dwellings:		Electric <input type="checkbox"/> Oil <input type="checkbox"/>	
		Natural Gas <input type="checkbox"/>		No. of 1 BR units: _____		Natural Gas <input type="checkbox"/>	
		Propane Gas <input type="checkbox"/>		No. of 2 BR units: _____		Propane Gas <input type="checkbox"/>	
		Sprinkler system: N/A <input type="checkbox"/>		No. of 3 BR units: _____		Sprinkler system: N/A <input type="checkbox"/>	
		Full <input type="checkbox"/>		Other Structure: _____		NFPA #13D <input type="checkbox"/>	
		Partial <input type="checkbox"/>		Dimensions: _____		NFPA #13R <input type="checkbox"/>	
		Other Suppression <input type="checkbox"/>		Footings: _____		Other: _____	
		# of Heads _____		Roof Height: _____			
				State Certified Modular <input type="checkbox"/>			
				Manufactured Home <input type="checkbox"/>			

THE UNDERSIGNED HEREBY CERTIFIES AND AGREES AS FOLLOWS: (1) THAT HE/SHE IS AUTHORIZED TO MAKE THIS APPLICATION; (2) THAT THE INFORMATION IS CORRECT; (3) THAT HE/SHE WILL COMPLY WITH ALL REGULATIONS OF HOWARD COUNTY WHICH ARE APPLICABLE THERETO; (4) THAT HE/SHE WILL PERFORM NO WORK ON THE ABOVE REFERENCED PROPERTY NOT SPECIFICALLY DESCRIBED IN THIS APPLICATION; (5) THAT HE/SHE GRANTS COUNTY OFFICIALS THE RIGHT TO ENTER ONTO THIS PROPERTY FOR THE PURPOSE OF INSPECTING THE WORK PERMITTED AND POSTING NOTICES.

[Signature]
 Applicant's Signature

Louis R Jones
 Print Name

 Title/Company

7-26-07
 Date

Checks payable to: **DIRECTOR OF FINANCE OF HOWARD COUNTY**
 ** PLEASE WRITE NEATLY AND LEGIBLY. **

- FOR OFFICE USE ONLY -

AGENCY	DATE	SIGNATURE	APPROVAL
Land Development, DPZ			
State Highways			
Building Official			
Dev. Engineering, DPZ			
Health	<u>7/26/07</u>	<u>[Signature]</u>	
Fire Protection			
Is Sediment Control approval required prior to issuance?			
YES <input type="checkbox"/> NO <input type="checkbox"/>			
CONTINGENCY CONSTRUCTION START: <input type="checkbox"/>			
ONE STOP SHOP: <input type="checkbox"/>			

DPZ SETBACK INFORMATION		PROPERTY ID#:
Front: _____	Filing fee	\$ _____
Rear: _____	Permit fee	\$ _____
Side: _____	Excise tax	\$ _____
Side St.: _____	Add'l per. fee	\$ _____
All minimum setbacks met?	TOTAL FEES	\$ _____
YES <input type="checkbox"/> NO <input type="checkbox"/>	Sub-total paid	\$ _____
Is Entrance Permit required?	Balance due	\$ _____
YES <input type="checkbox"/> NO <input type="checkbox"/>	Check	# _____
Historic District?	Validation	# _____
YES <input type="checkbox"/> NO <input type="checkbox"/>		
Lot Coverage for NewTown Zone _____		
SDP/Red-line approval date _____	Accepted by _____	

3200 Jones Rd.
Woodbine MD 21797

218



APPROVED

WALK-THRU BUILDING PERMIT

BP# _____ A# No file

APP. SAN GAC DATE: 7/26/07

DESC. OF WORK: slab w/footers

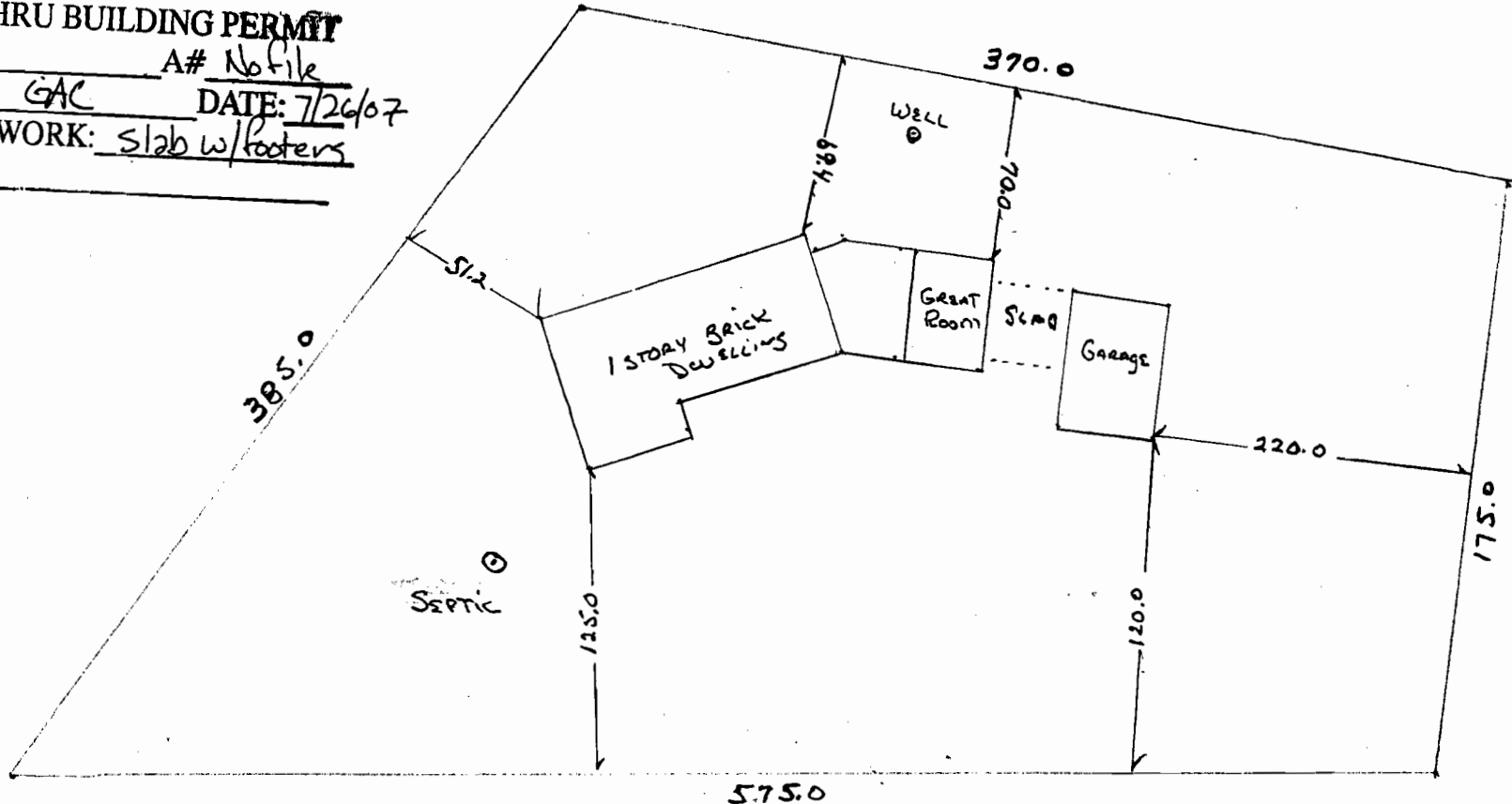

Jennings Chapel Rd.

Jones Rd.