

JUDY LANE
50' R/W
N 82° 22' 00"

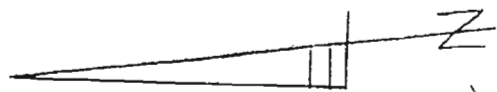
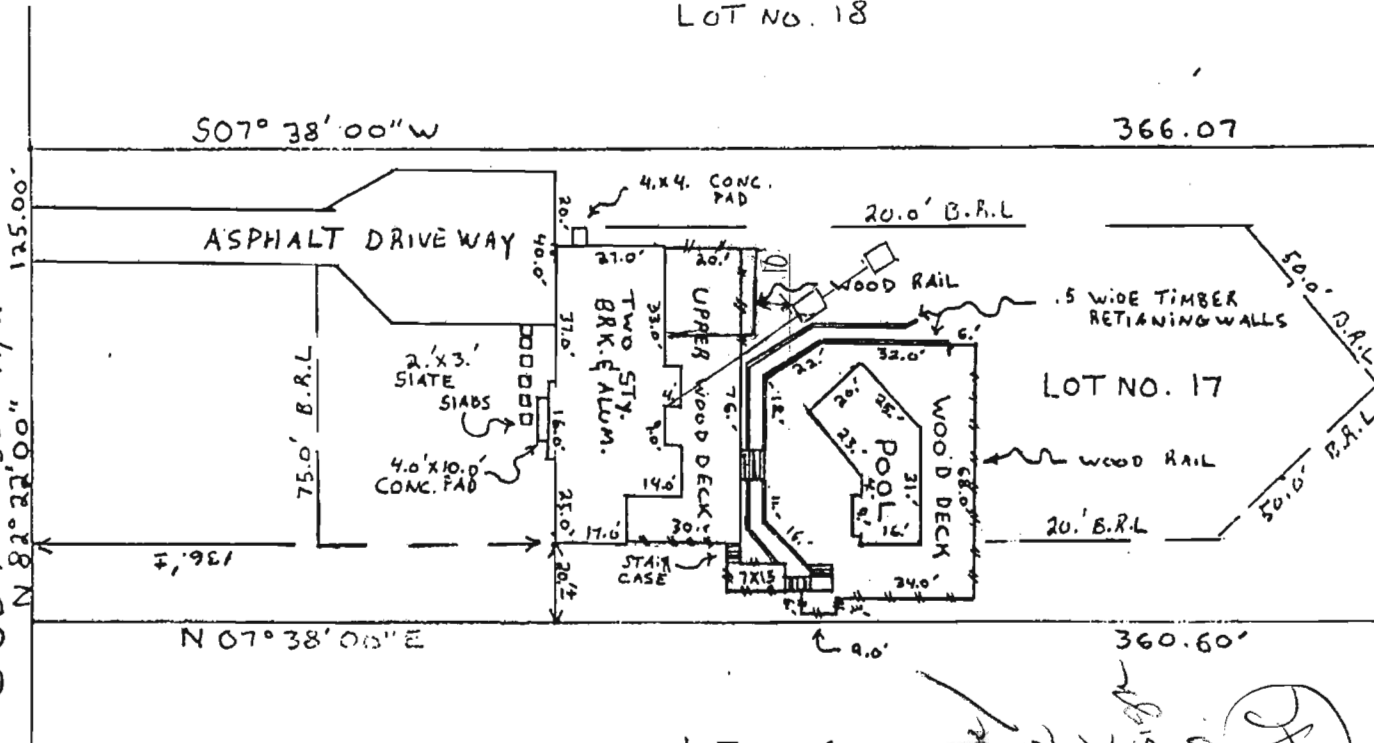

APPROVED
 WALK-THRU BUILDING PERMIT
 # 154197 RA# 24249
 ABR SAN SPD DATE: 6/29/05
 DESIGN OF WORK: 2354 235
 Addition to garage

32

LOT NO. 16

8/29/05
 Site visit
 in support
 of Building
 Permit for
 Addition
 10' SETBACK
 MET GARAGE

OK to sign by [Signature]

LOCATION SURVEY

10769 JUDY LANE
 RIVER SIDE ESTATES
 5TH ELECTION DISTRICT
 HOWARD COUNTY, M.D.

A24249

This is to certify that I have surveyed the property known as lot #
 sheet of recorded among the
 and records of County, Maryland for the purpose
 of locating the improvements thereon.



THIS PLAT SHOWS ONLY THAT THE IMPROVEMENTS ARE
 CONTAINED WITHIN THE OUTLINES OF THE LOT AND
 IS NOT TO BE USED TO ESTABLISH PROPERTY LINES.

NTT ASSOCIATES INC. 16205 OLD FREDERICK ROAD
 MT. AIRY, MARYLAND - PHONE 646-5521 or 442-2031

SCALE 1" = 50'	FIELD BY J.C.P.	DRAWING NUMBER
DATE 8/12/86	DRAWN BY J.C.P.	X-4476

Job: Storage Room Addition
behind Garage

Plan View

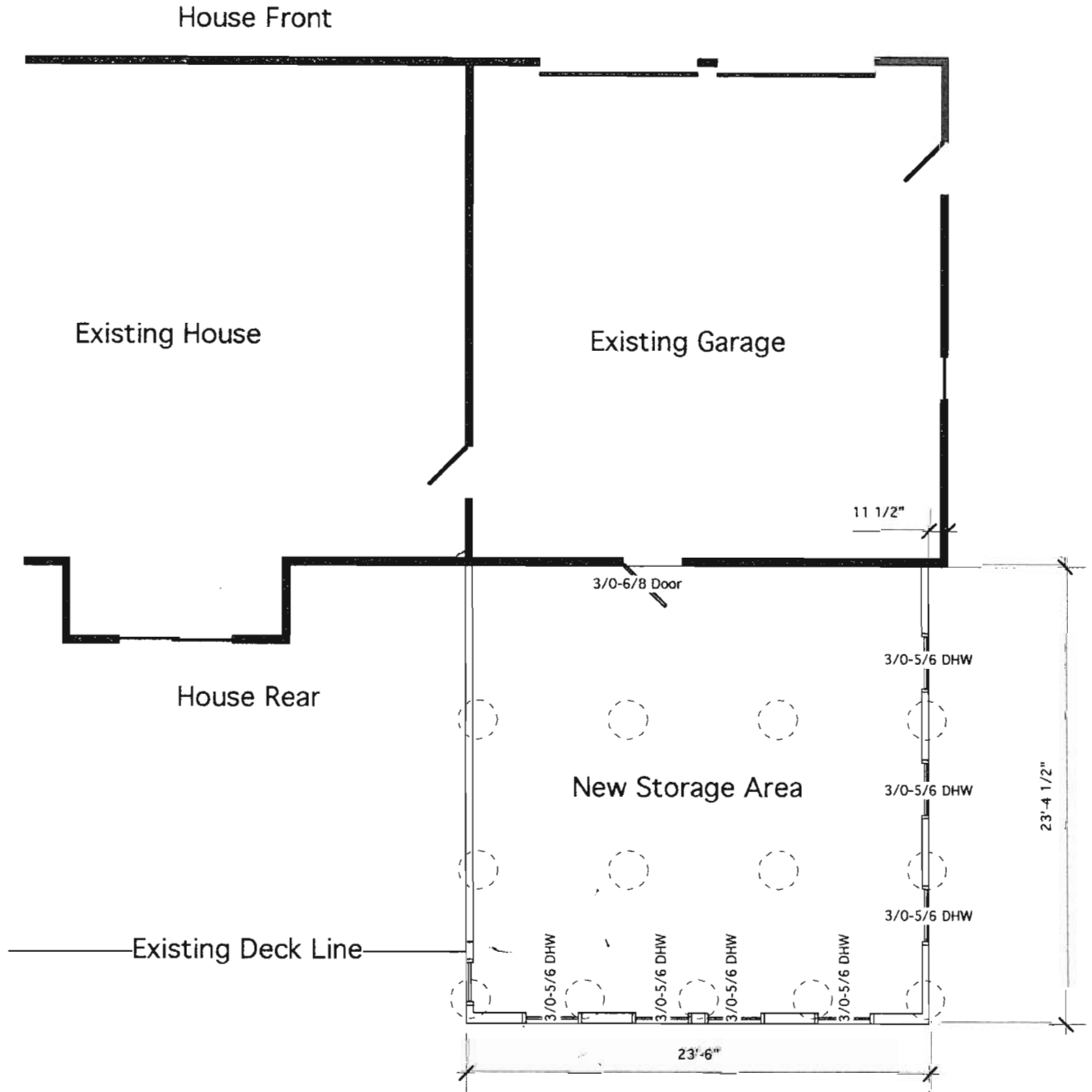

Owner: John & Sun Pacyłowski
10769 Judy Lane
Columbia, MD 21044
410-531-5523

Septic Tank Clean Out

scale: 1/8" = 1'

Job: Storage Room Addition
behind Garage

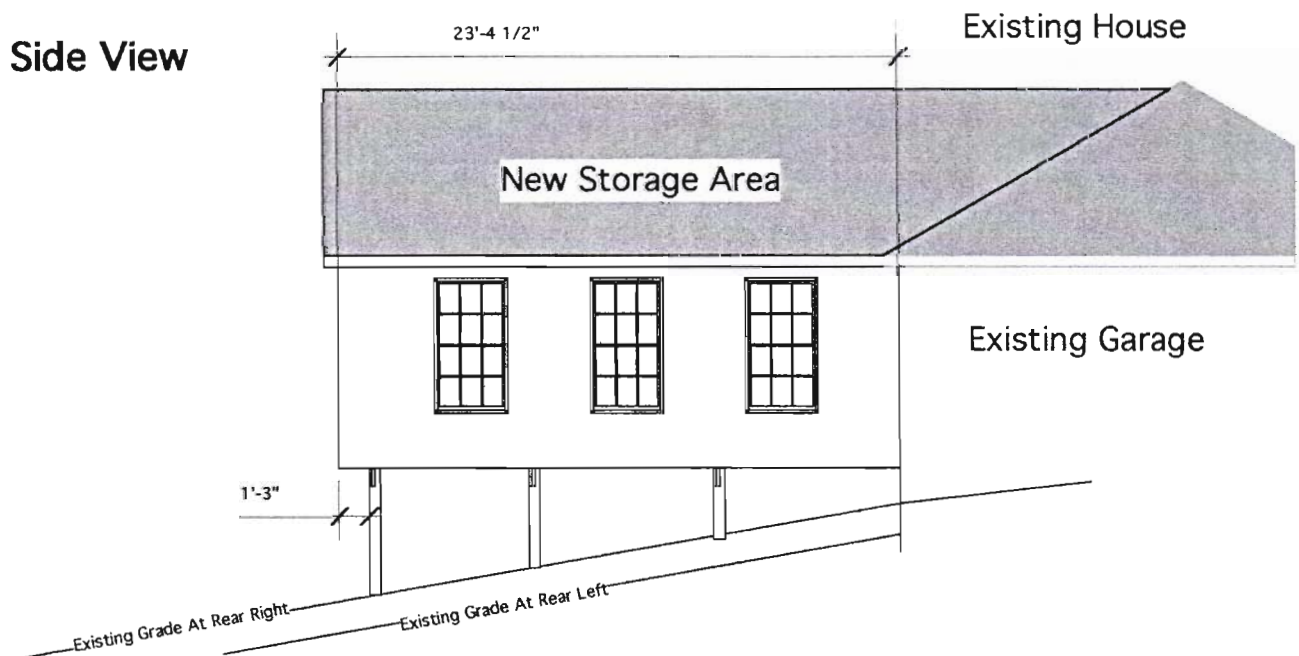
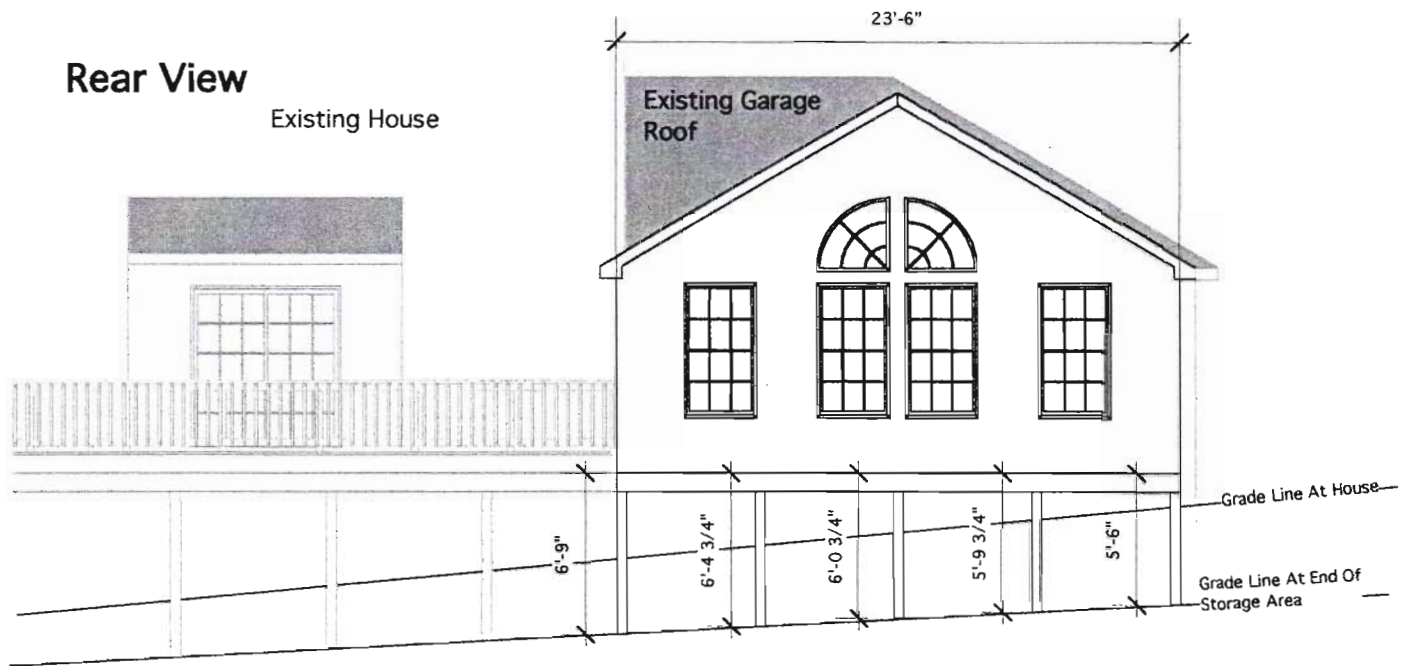

Owner: John & Sun Pacylowski
10769 Judy Lane
Columbia, MD 21044
410-531-5523

scale: 1/8" = 1'

05-382327

10/26/79 File approved C.B.V.

10/26/79
ready between 3:00 + 3:30 P.M.

PERMIT

P 30290

A 24249

SEWAGE DISPOSAL SYSTEM

MARYLAND STATE DEPARTMENT OF HEALTH

HOWARD COUNTY

ELLICOTT CITY

DISTRICT 5th

INDEXED

DATE 10/24/79

Bob Orndorff

IS PERMITTED TO INSTALL ALTER

ADDRESS _____ PHONE _____

SUBDIVISION Riverside Estates ROAD 10769 Judy Lane LOT 17, Blk.H

PROPERTY OWNER Stanley Halle

BUILDING PERMIT SIGNED

AND RETURNED

ADDRESS _____ *(129105-000154697-STORAGE AREA)*

SPECIFICATIONS 4 bedrooms

SEPTIC TANK CAPACITY 1250 GALLONS

DRAIN FIELD _____ DEPTH _____ FEET, BOTTOM AREA _____ SQ. FT.

DEEP TRENCH _____ DEPTH _____ FEET, BOTTOM AREA _____ SQ. FT.

SEEPAGE PITS ABSORBENT SIDE-WALL AREA 150 SQ. FT. *per bedroom in system.*

INLET PIPE 3 FT. BELOW ORIGINAL GRADE. MAXIMUM DEPTH 9 FT. BELOW ORIGINAL GRADE

EFFECTIVE DEPTH AT 4 FT. BELOW ORIGINAL GRADE.

LOCATE DISPOSAL AREA 20 FT. FROM left LOT LINE AND 230 FT. FROM front LOT LINE AS SEEN WHEN

FACING LOT FROM

TRENCH-to be 2 ft. wide, 9 ft. deep, and contain 6 ft. of stone. Begin the trench

5 ft. from the edge of the dry well and follow the contour of the land.

PLANS APPROVED BY R.T. Moorefield DATE 6/20/79

COVER NO WORK UNTIL INSPECTED AND APPROVED.

NEITHER THE HOWARD COUNTY COUNCIL NOR THE HEALTH DEPARTMENT IS RESPONSIBLE FOR THE SUCCESSFUL OPERATION OF ANY SYSTEM.

NOTE: IF TRENCH IS USED CALL FOR INSPECTION BEFORE PLACING GRAVEL IN TRENCH.

NOTE: NO DRY WELL SHALL EXCEED 15 FOOT IN DIAMETER.

NOTE: ALL PIPE FROM HOUSE TO DISPOSAL AREA MUST BE CAST IRON.

PERMIT VOID AFTER THREE YEARS.

NOTE: INSTALL STAND PIPE ON SEPTIC TANK AND DRY WELL. STAND PIPES MUST BE 6 INCHES IN DIAMETER. CAST IRON, CONCRETE OR TERRA COTTA ACCEPTED.

**BLDG. PERMIT SIGNED
AND RETURNED** 6/20/79
Serial # 39339

24249

***INSTALLER IS RESPONSIBLE FOR OBTAINING FINAL APPROVAL ON THIS PERMIT.**