

DEPARTMENT OF INSPECTIONS, LICENSES AND PERMITS 3400 COURT HOUSE DRIVE ELICOTT CITY, MD 21043 PERMITS (410) 315-2633 INSPECTIONS (410) 315-1810 AUTOMATED INFORMATION (410) 315-3800		HOWARD COUNTY PERMIT APPLICATION		PERMIT NUMBER B09002387	
Building Address <u>10750 Judy Lane</u> <u>Columbia, MD 21044</u>			Property Owner's Name <u>George & Thavivhone Bradford</u>		
Suite/Apt. #: _____ SDP/WP/Petition #: _____			Address <u>10750 Judy Lane</u>		
Census Tract _____ Subdivision <u>Riverside Estate</u>			City <u>Columbia</u> State <u>MD</u> Zip Code <u>21044</u>		
Section <u>4</u> Area <u>2</u> Lot <u>7</u>			Phone <u>410 531 2978</u>		
Tax Map <u>41</u> Parcel <u>420</u> Grid <u>11</u>			Applicant's Name & Mailing Address, (if other than stated hereon): _____		
Zoning _____ Map Coordinates _____ Lot size _____			Phone _____ Fax _____		
Existing Use <u>Single family dwelling</u>			Contractor Company <u>Starcom Design Build</u>		
Proposed Use <u>same</u>			Contact Person <u>Betty Weickgenannt</u>		
Estimated Construction Cost \$ <u>54,000.</u>			Address <u>8835M Columbia 100 Parkway</u>		
Description of Work <u>Build a sunroom (10'x 31.3') off rear of existing home.</u>			City <u>Columbia</u> State <u>MD</u> Zip Code <u>21045</u>		
Occupant or Tenant <u>same</u>			License No. <u>24247</u>		
Contact Name _____			Phone <u>410-997-7700</u> Fax <u>410-997-7338</u>		
Address _____			Engineer or Architect Company _____		
City _____ State _____ Zip Code _____			Contact Person _____		
Phone _____ Fax _____			Address _____		
City _____ State _____ Zip Code _____			City _____ State _____ Zip Code _____		
Phone _____ Fax _____			Phone _____ Fax _____		

BUILDING DESCRIPTION - <u>COMMERCIAL</u>		BUILDING DESCRIPTION - <u>RESIDENTIAL</u>	
Building Characteristics Height: _____ No. of stories: _____ Gross area, sq. ft. per floor: _____ Use group: _____ Construction type: <input type="checkbox"/> Reinforced Concrete <input type="checkbox"/> Structural Steel <input type="checkbox"/> Masonry <input type="checkbox"/> Wood Frame <input type="checkbox"/> State Certified Modular	Utilities Water Supply: <input type="checkbox"/> Public <input type="checkbox"/> Private Sewage Disposal: <input type="checkbox"/> Public <input type="checkbox"/> Private Electric Yes <input type="checkbox"/> No <input type="checkbox"/> Gas Yes <input type="checkbox"/> No <input type="checkbox"/> Heating System: <input type="checkbox"/> Electric <input type="checkbox"/> Oil <input type="checkbox"/> <input type="checkbox"/> Natural Gas <input type="checkbox"/> <input type="checkbox"/> Propane Gas <input type="checkbox"/> Sprinkler system: <u>N/A</u> <input type="checkbox"/> <input type="checkbox"/> Full <input type="checkbox"/> Partial <input type="checkbox"/> Other Suppression <input type="checkbox"/> # of Heads _____	Building Characteristics <u>310P</u> SF Dwelling <input checked="" type="checkbox"/> SF Townhouse <input type="checkbox"/> Depth <u>10'</u> Width <u>31.3'</u> 1st floor: _____ 2nd floor: _____ Basement: <input type="checkbox"/> Finished Basement <input type="checkbox"/> Unfinished Basement <input type="checkbox"/> Crawlspace <input type="checkbox"/> Slab on Grade <input checked="" type="checkbox"/> No. of Bedrooms _____ Height: _____ Multi-family dwellings: No. of efficiency units: _____ No. of 1 BR units: _____ No. of 2 BR units: _____ No. of 3 BR units: _____ Other Structure: _____ Dimensions: _____ Footings: <u>concrete</u> Roof Height: <u>11'6"</u> <input type="checkbox"/> State Certified Modular <input type="checkbox"/> Manufactured Home	Utilities Water Supply: <input checked="" type="checkbox"/> Public <input type="checkbox"/> Private Sewage Disposal: <input checked="" type="checkbox"/> Public <input type="checkbox"/> Private Electric Yes <input type="checkbox"/> No <input type="checkbox"/> Gas Yes <input type="checkbox"/> No <input type="checkbox"/> Heating System: <input type="checkbox"/> Electric <input type="checkbox"/> Oil <input type="checkbox"/> <input type="checkbox"/> Natural Gas <input type="checkbox"/> <input type="checkbox"/> Propane Gas <input type="checkbox"/> Sprinkler system: <u>N/A</u> <input type="checkbox"/> <input type="checkbox"/> NFPA #13D <input type="checkbox"/> NFPA #13R <input type="checkbox"/> Other: _____

THE UNDERSIGNED HEREBY CERTIFIES AND AGREES AS FOLLOWS: (1) THAT HE/SHE IS AUTHORIZED TO MAKE THIS APPLICATION; (2) THAT THE INFORMATION IS CORRECT; (3) THAT HE/SHE WILL COMPLY WITH ALL REGULATIONS OF HOWARD COUNTY WHICH ARE APPLICABLE THERE TO; (4) THAT HE/SHE WILL PERFORM NO WORK ON THE ABOVE REFERENCED PROPERTY NOT SPECIFICALLY DESCRIBED IN THIS APPLICATION; (5) THAT HE/SHE GRANTS COUNTY OFFICIALS THE RIGHT TO ENTER ONTO THIS PROPERTY FOR THE PURPOSES OF INSPECTING THE WORK PERMITTED AND POSTING NOTICES.

Betty L. Weickgenannt
 Applicant's Signature
Starcom Design Build
 Title/Company

Betty L. Weickgenannt
 Print Name
9-10-09
 Date

Checks payable to: **DIRECTOR OF FINANCE OF HOWARD COUNTY**
 ** PLEASE WRITE NEATLY AND LEGIBLY **

AGENCY	DATE	SIGNATURE/ APPROVAL	DPZ SETBACK INFORMATION	PROPERTY ID#
Land Development DPZ			Front: _____	Filing fee \$ _____
State Highways			Rear: _____	Permit fee \$ _____
Building Official			Side: _____	Excise tax \$ _____
Dev. Engineering DPZ			Side St: _____	Add'l per fee \$ _____
Health	<u>9-10-09</u>	<u>[Signature]</u>	All minimum setbacks met?	TOTAL FEES \$ _____
Fire Protection			YES <input type="checkbox"/> NO <input type="checkbox"/>	Sub-total paid \$ _____
Is Sediment Control approval required prior to issuance?			YES <input type="checkbox"/> NO <input type="checkbox"/>	Balance due \$ _____
YES <input type="checkbox"/> NO <input type="checkbox"/>			Is Entrance Permit required?	Check \$ _____
YES <input type="checkbox"/> NO <input type="checkbox"/>			YES <input type="checkbox"/> NO <input type="checkbox"/>	Validation \$ _____
CONTINGENCY CONSTRUCTION START <input type="checkbox"/>			Historic District?	
ONE STOP SHOP <input type="checkbox"/>			YES <input type="checkbox"/> NO <input type="checkbox"/>	
			Lot Coverage for NewTown Zone	
			SDP/Red-line approval date	Accepted by _____
Distribution of Copies	White: Building Official	Green: LDD, DPZ	Yellow: DED, DPZ	Pink: Health
Gold: SHA				

HOUSE LOCATION SURVEY
 10750 JUDY LANE
 LOT 7 BLOCK "H" SEC. 4
RIVERSIDE ESTATES
 5th ELECTION DISTRICT
 HOWARD COUNTY, MARYLAND

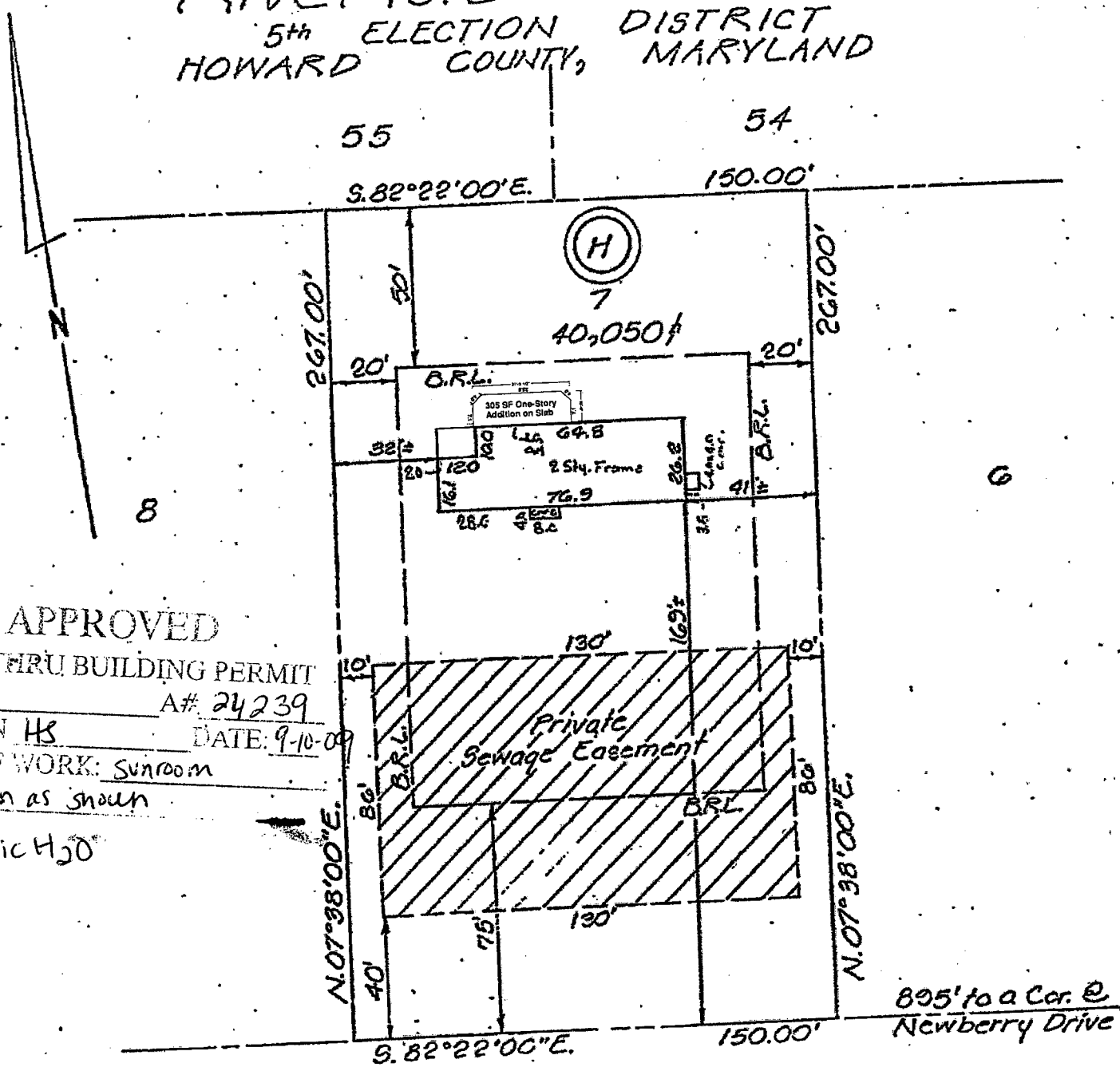

APPROVED
 WALK-THRU BUILDING PERMIT
 BP# _____ A# 24239
 APP. SAN HS DATE: 9-10-09
 DESC. OF WORK: Sunroom
 addition as shown
 public H₂O

JUDY (50' R/W) LANE

Final: 6-6-79
 Wall Check: 3-19-79 (Under Const.)

SURVEYOR'S CERTIFICATE

I hereby certify that the position of all existing improvements on the above described property has been carefully established by a transit-tape survey and that unless otherwise shown, there are no encroachments.

Peter P. Kelly #10319

JOHNSON, MCCORDIC & THOMPSON, P.A.
 1620 ELTON ROAD, SILVER SPRING, MD. 20903 434-701
 ENGINEERS • PLANNERS • SURVEYORS

Plot Book Plot No.	3815	Drawn by J.S.	Checked by S.C.S.
		Date 3-20-79	Record No.
		Scale 1" = 50'	G-038-88.0