

HOWARD COUNTY
PERMIT APPLICATION

PERMIT NUMBER

B00159959

Building Address 10709 Judy Lane
Columbia Md. 21044
Suite/Apt. #: _____ SDP/WP/Petition #: _____
Census Tract _____ Subdivision _____
Section _____ Area _____ Lot 18
Tax Map _____ Parcel _____ Grid _____
Zoning _____ Map Coordinates _____ Lot size _____

Property Owner's Name Beth Jacobs
Address 10709 Judy Lane
City Columbia State MD Zip Code 21044
Home Phone 410-531-3569 Work Phone 410-696-9622
Applicant's Name & Mailing Address, (if other than stated hereon):
Phone _____ Fax _____

Existing Use Single Fam:
Proposed Use SFD
Estimated Construction Cost \$ 1600
Description of Work Covered Porch
20x14

Contractor Company OWN
Contact Person _____
Address _____
City _____ State _____ Zip Code _____
License No. _____
Phone _____ Fax _____

Occupant or Tenant Beth Jacobs
Contact Name Sidney Malby
Address 5481 Ring Dove Lane
City Columbia State MD Zip Code 21044
Phone 410-443-472-4150 Fax 215-284-7416

Engineer or Architect Company _____
Contact Person _____
Address _____
City _____ State _____ Zip Code _____
Phone _____ Fax _____

BUILDING DESCRIPTION - COMMERCIAL

BUILDING DESCRIPTION - RESIDENTIAL

Building Characteristics	Utilities
Height: <u>13'</u>	Water Supply: <u>Private</u>
No. of stories: <u>1</u>	Sewage Disposal: <u>Private</u>
Gross area, sq. ft. per floor: <u>280</u>	Electric Yes <input checked="" type="checkbox"/> No <input type="checkbox"/>
Use group: _____	Gas Yes <input type="checkbox"/> No <input type="checkbox"/>
Construction type: <u>Wood Frame</u>	Heating System: <u>Electric</u>
_____ Reinforced Concrete	_____ Natural Gas
_____ Structural Steel	_____ Propane Gas
_____ Masonry	Sprinkler system: <u>N/A</u>
_____ State Certified Modular	_____ Full
	_____ Partial
	_____ Other Suppression
	_____ # of Heads

Building Characteristics	Utilities
SF Dwelling <input checked="" type="checkbox"/> SF Townhouse <input type="checkbox"/>	Water Supply: <u>Private</u>
Depth _____ Width _____	Sewage Disposal: <u>Private</u>
1st floor: _____	Electric Yes <input checked="" type="checkbox"/> No <input type="checkbox"/>
2nd floor: <u>N/A</u>	Gas Yes <input type="checkbox"/> No <input checked="" type="checkbox"/>
Basement: _____	Heating System: <u>Electric</u>
Finished Basement <input type="checkbox"/> Unfinished Basement <input checked="" type="checkbox"/>	_____ Oil <input type="checkbox"/>
Crawl space <input type="checkbox"/> Slab on Grade <input type="checkbox"/>	_____ Natural Gas <input type="checkbox"/>
No. of Bedrooms _____	_____ Propane Gas <input type="checkbox"/>
Height: _____	Sprinkler system: <u>N/A</u>
Multi-family dwellings: _____	_____ NFA #13D
No. of efficiency units: _____	_____ NFA #13R
No. of 1 BR units: <u>4</u>	_____ Other: _____
No. of 2 BR units: _____	
No. of 3 BR units: _____	
Other Structure: _____	
Dimensions: _____	
Footings: _____	
Roof Height: _____	
_____ State Certified Modular	
_____ Manufactured Home <u>280</u>	

THE UNDERSIGNED HEREBY CERTIFIES AND AGREES AS FOLLOWS: (1) THAT HE/SHE IS AUTHORIZED TO MAKE THIS APPLICATION; (2) THAT THE INFORMATION IS CORRECT; (3) THAT HE/SHE WILL COMPLY WITH ALL REGULATIONS OF HOWARD COUNTY WHICH ARE APPLICABLE HERETO; (4) THAT HE/SHE WILL PERFORM NO WORK ON THE ABOVE REFERENCED PROPERTY NOT SPECIFICALLY DESCRIBED IN THIS APPLICATION; (5) THAT HE/SHE GRANTS COUNTY OFFICIALS THE RIGHT TO ENTER ONTO THIS PROPERTY FOR THE PURPOSE OF INSPECTING THE WORK PERMITTED AND POSTING NOTICES.

Applicant's Signature _____
Title/Company Owner

Print Name Sidney L. Malby
Date 6/11/06

Checks payable to: **DIRECTOR OF FINANCE OF HOWARD COUNTY**
** PLEASE WRITE NEATLY AND LEGIBLY. **
- FOR OFFICE USE ONLY -

AGENCY	DATE	SIGNATURE APPROVAL	DPZ SETBACK INFORMATION	PROPERTY ID#
Land Development, DPZ			Front: _____	Filing fee \$ <u>25</u>
State Highways			Rear: _____	Permit fee \$ <u>50</u>
Building Official <u>6/11/06</u>		<u>[Signature]</u>	Side: _____	Excise tax \$ <u>N/A</u>
Dev. Engineering, DPZ			Side St.: _____	Add'l per. fee \$ <u>5</u>
Health <u>6/11/06</u>		<u>[Signature]</u>	All minimum setbacks met?	TOTAL FEES \$ _____
Fire Protection			YES <input type="checkbox"/> NO <input type="checkbox"/>	Sub-total paid \$ _____
Is Sediment Control approval required prior to issuance?			Is Entrance Permit required?	Balance due \$ <u>80</u>
YES <input type="checkbox"/> NO <input type="checkbox"/>			YES <input type="checkbox"/> NO <input type="checkbox"/>	Check # <u>CASH</u>
CONTINGENCY CONSTRUCTION START: <input type="checkbox"/>			Historic District?	Validation # _____
ONE STOP SHOP: <input type="checkbox"/>			YES <input type="checkbox"/> NO <input type="checkbox"/>	
Distribution of Copies -	White: Building Official	Green: LDD, DPZ	Lot Coverage for NewTown Zone _____	Accepted by _____
T:\norma\PERMIT.FRM			SDP/Red-line approval date _____	
			Yellow: DED, DPZ	Gold: SHA
			Pink: Health	

Property known as: LOT 18

Riverside Estates

P.B. 6 F. 28

5^B ELECTION DISTRICT

Howard County Md.

10709 Judy Lane

Judy Lane

166.00'

APPROVED

WALK-THRU BUILDING PERMIT

BP# 800/59059 A# 32944
APP. SAN SP DATE: 6/1/06

DESC. OF WORK:

20x14' deck

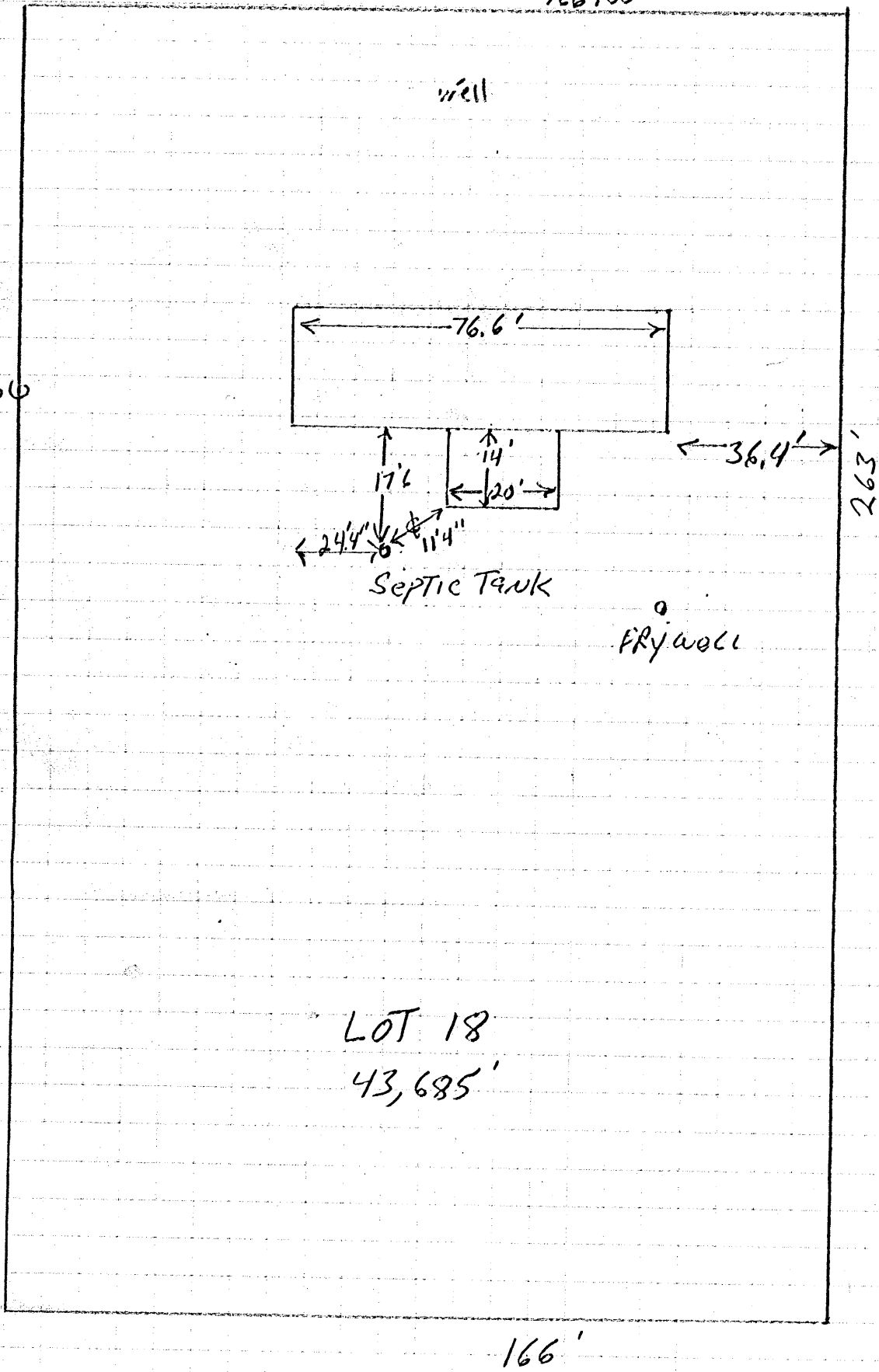

SCALE 1"=30'

