

LAYOUT _____

INSP 1 _____ INSP 3 _____

INSP 2 _____ INSP 5 _____

ISSUE DATE: _____

P 528468 _____

APPROVAL
DATE: _____

PERMIT

MULTI-USE SEPTIC SYSTEM

A

Tax ID # 03-3520482

5/23/08

Logged Into Permit Manager

515326

HOUSE SEWER LINE CONNECTION

HOWARD COUNTY HEALTH DEPARTMENT BUREAU OF ENVIRONMENTAL HEALTH

NVR _____ IS PERMITTED TO INSTALL ALTER

ADDRESS: 11700 Plaza America Drive, Reston VA PHONE NUMBER: 410-796-0980

SUBDIVISION Homeland (Ellicott Meadows) LOT NUMBER: 10

ADDRESS: 3031 John Bernard Drive PROPERTY OWNER: NVR, Inc.

NUMBER OF BEDROOMS: 2

HOUSE SERVED BY PUBLIC WATER? Yes

LOCATION:	Install 4" house sewer line connection per the approved site plan.
NOTES:	This permit is limited to the installation of the individual house sewer line connection and installation of the grinder pump, if applicable. The Howard County Bureau of Utilities must be contacted for scheduling of inspection of these items, as well at 410-313-4900.

PLANS APPROVED: Gabriel Creighton DATE: 1/30/08

PERMIT VOID AFTER 2 YEARS

1. CONTRACTOR IS RESPONSIBLE FOR SCHEDULING A PRE-CONSTRUCTION INSPECTION FOR ALL INSTALLATIONS.
2. ALL PARTS OF SEPTIC SYSTEM SHALL BE 100 FEET FROM ANY WATER WELL UNLESS SPECIFICALLY AUTHORIZED.
3. MANHOLE RISERS REQUIRED ON ALL SEPTIC TANKS AND PUMP CHAMBERS UNLESS SPECIFICALLY AUTHORIZED.
4. CONTRACTOR RESPONSIBLE FOR COMPLIANCE WITH APPLICABLE REGULATIONS, GUIDELINES AND THE TERMS OF THIS PERMIT.
5. NEITHER THE HOWARD COUNTY COUNCIL OR THE HEALTH DEPARTMENT IS RESPONSIBLE FOR THE SUCCESSFUL OPERATION OF ANY SYSTEM.
6. PERMITTEE RESPONSIBLE FOR OBTAINING FINAL APPROVAL ON THIS PERMIT.

CALL 410-313-1771 FOR INSPECTION OF HOUSE CONNECTION

NOT TO SCALE

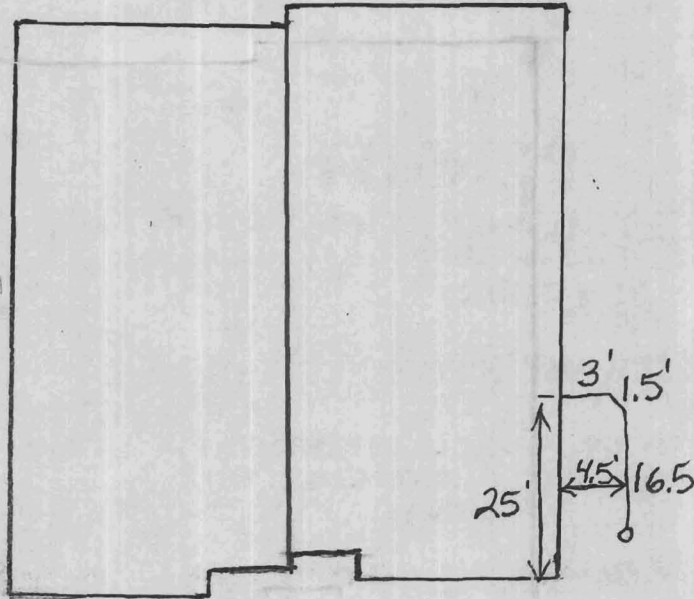

ROAD

John Bernard Drive

TRENCH/DRAINFIELD DATA

WIDTH	INLET	BOTTOM
_____	_____	_____
NUMBER OF TRENCHES _____		
TOTAL LENGTH _____		
ABSORPTION AREA _____		
DISTRIBUTION BOX LEVEL _____		
DISTRIBUTION BOX BAFFLE _____		
DISTRIBUTION BOX PORT _____		

SEPTIC TANK DATA

SEPTIC TANK 1 LEVEL _____

CAPACITY _____ GAL

SEAM LOC _____

TANK LID DEPTH _____

BAFFLES _____

BAFFLE FILTER _____

MANHOLE LOC _____

6" PORT LOC _____

WATERTIGHT TEST _____

SEPTIC TANK 2 LEVEL _____

CAPACITY _____ GAL

SEAM LOC _____

TANK LID DEPTH _____

BAFFLES _____

BAFFLE FILTER _____

MANHOLE LOC _____

6" PORT LOC _____

WATERTIGHT TEST _____

PRE-CONSTRUCTION _____

INSTALLATION 5/22/08 Septic connection made (BB)

FINAL INSPECTOR B. Baker DATE OF APPROVAL 5/23/08

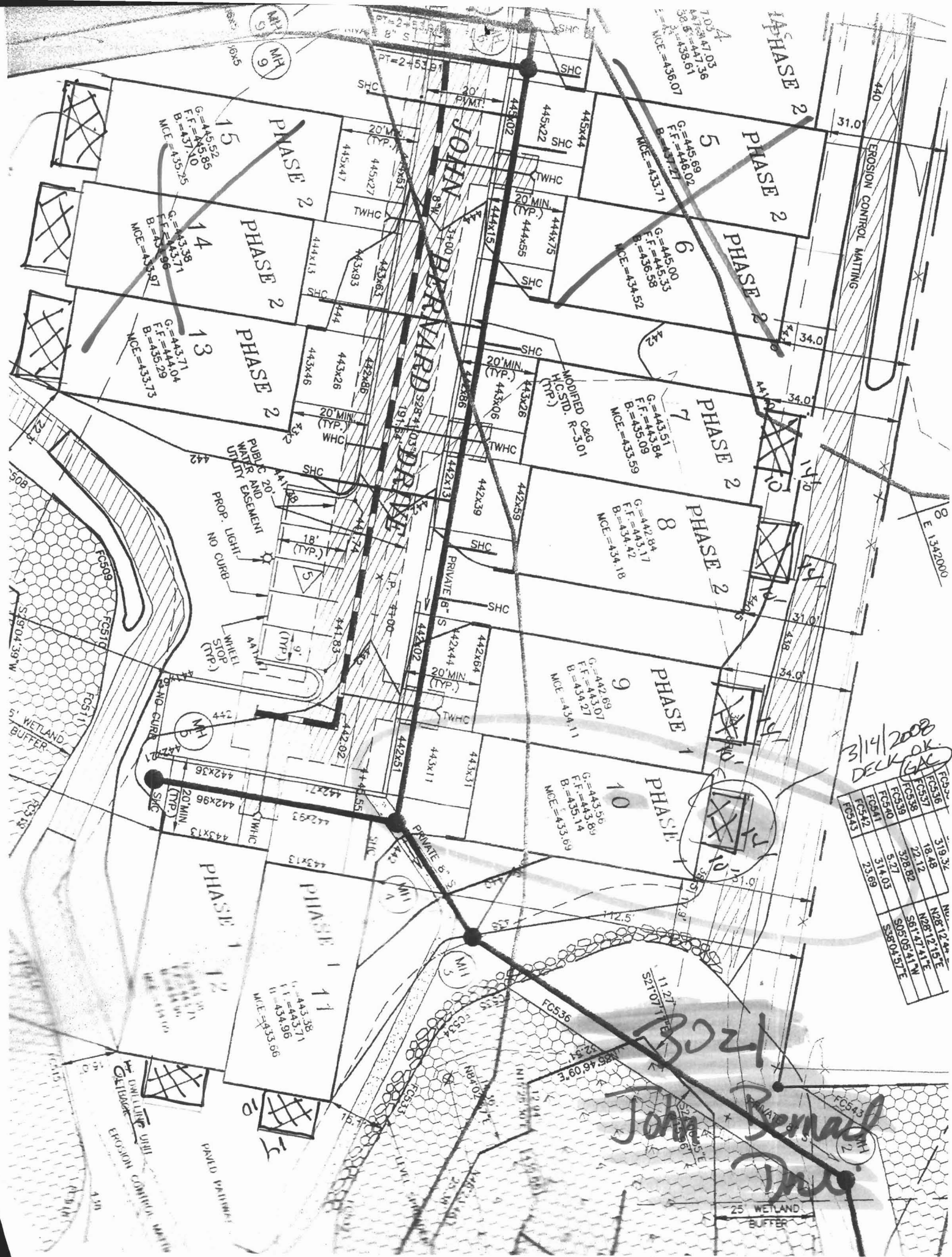

3/14/2008
DECK OK
GAC

Lot #	Area	Volume	Notes
FC529	319.3'	1287.24	E
FC536	18.48'	1287.24	E
FC537	22.12'	567.47	11W
FC538	328.82'	567.47	11W
FC539	5.27'	567.47	11W
FC540	34.03'	567.47	11W
FC541	23.69'	567.47	11W
FC542			
FC543			

John Bernard Drive

25 WETLAND BUFFER

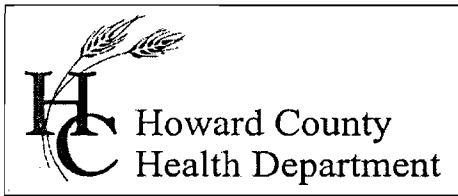

Bureau of Environmental Health
7178 Gateway Drive Columbia, MD 21046
(410) 313-2640 Fax (410) 313-2648
TDD (410) 313-2323 Toll Free 1-866-313-6300
website: www.hchealth.org

Peter L. Beilenson, M.D., M.P.H., Health Officer

July 11, 2008

NVR, Inc./Ryan Homes
6085 Marshalee Road
Elkridge, MD 21075

RE: Ellicott Meadows, Lot 10
3031 John Bernard Drive
Ellicott City, MD 21043
BP# B07004299
PUBLIC WATER

Dear Sir/Madam:

This is to advise you that the septic system for the above referenced property has been installed and inspected. **Final approval of the septic system was granted on 05/23/2008.**

The property is served by public water and is therefore exempt from the Health Department water sampling requirements.

By issuance of this letter, this office recommends release of the Use and Occupancy permit for the referenced property.

Approving Authority,

Stuart Oster, R. S.
Well & Septic Program

mlb
cc: Building Inspector's Office
File