

LAYOUT _____

INSP 1 _____ INSP 3 _____

INSP 2 _____ INSP 5 _____

ISSUE DATE: _____

APPROVAL DATE: _____

5/29/08

PERMIT

MULTI-USE SEPTIC SYSTEM

P 528468

A _____

515326

HOUSE SEWER LINE CONNECTION

HOWARD COUNTY HEALTH DEPARTMENT BUREAU OF ENVIRONMENTAL HEALTH

NVR _____ IS PERMITTED TO INSTALL ALTER

ADDRESS: 11700 Plaza America Drive, Reston VA PHONE NUMBER: 410-796-0980

SUBDIVISION Homeland (Ellicott Meadows) LOT NUMBER: 9

ADDRESS: 3029 John Bernard Drive PROPERTY OWNER: NVR, Inc.

NUMBER OF BEDROOMS: 2

HOUSE SERVED BY PUBLIC WATER? **Yes**

LOCATION:	Install 4" house sewer line connection per the approved site plan.
NOTES:	This permit is limited to the installation of the individual house sewer line connection and installation of the grinder pump, if applicable. The Howard County Bureau of Utilities must be contacted for scheduling of inspection of these items, as well at 410-313-4900.

PLANS APPROVED: Gabriel Creighton DATE: 1/30/08

PERMIT VOID AFTER 2 YEARS

1. CONTRACTOR IS RESPONSIBLE FOR SCHEDULING A PRE-CONSTRUCTION INSPECTION FOR ALL INSTALLATIONS.
2. ALL PARTS OF SEPTIC SYSTEM SHALL BE 100 FEET FROM ANY WATER WELL UNLESS SPECIFICALLY AUTHORIZED.
3. MANHOLE RISERS REQUIRED ON ALL SEPTIC TANKS AND PUMP CHAMBERS UNLESS SPECIFICALLY AUTHORIZED.
4. CONTRACTOR RESPONSIBLE FOR COMPLIANCE WITH APPLICABLE REGULATIONS, GUIDELINES AND THE TERMS OF THIS PERMIT.
5. NEITHER THE HOWARD COUNTY COUNCIL OR THE HEALTH DEPARTMENT IS RESPONSIBLE FOR THE SUCCESSFUL OPERATION OF ANY SYSTEM.
6. PERMITTEE RESPONSIBLE FOR OBTAINING FINAL APPROVAL ON THIS PERMIT.

CALL 410-313-1771 FOR INSPECTION OF HOUSE CONNECTION

NOT TO SCALE

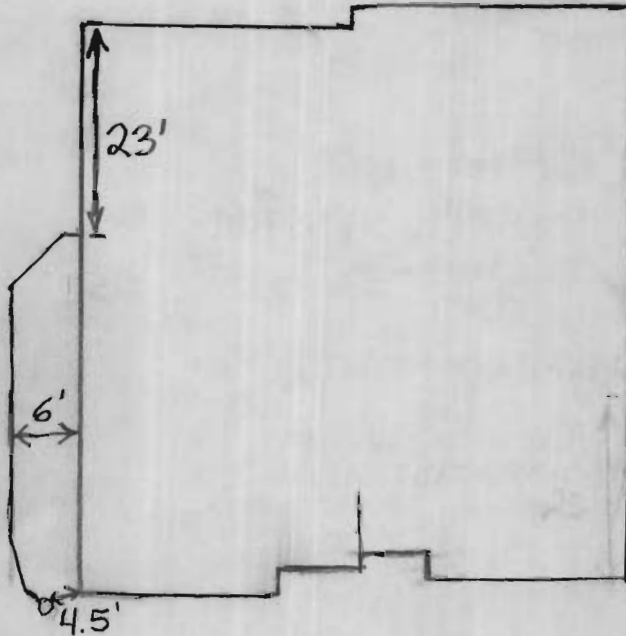

John Bernard Drive

ROAD

TRENCH/DRAINFIELD DATA		
WIDTH	INLET	BOTTOM
_____	_____	_____
NUMBER OF TRENCHES _____		
TOTAL LENGTH _____		
ABSORPTION AREA _____		
DISTRIBUTION BOX LEVEL _____		
DISTRIBUTION BOX BAFFLE _____		
DISTRIBUTION BOX PORT _____		

SEPTIC TANK DATA	
SEPTIC TANK 1 LEVEL _____	
CAPACITY _____	GAL
SEAM LOC _____	
TANK LID DEPTH _____	
BAFFLES _____	
BAFFLE FILTER _____	
MANHOLE LOC _____	
6" PORT LOC _____	
WATERTIGHT TEST _____	
SEPTIC TANK 2 LEVEL _____	
CAPACITY _____	GAL
SEAM LOC _____	
TANK LID DEPTH _____	
BAFFLES _____	
BAFFLE FILTER _____	
MANHOLE LOC _____	
6" PORT LOC _____	
WATERTIGHT TEST _____	

PRE-CONSTRUCTION _____

INSTALLATION 5/29/08 Connection made to shared septic line. Connection at house 6' below brick ledge. (BB)

FINAL INSPECTOR B. Baker

DATE OF APPROVAL 5/29/08

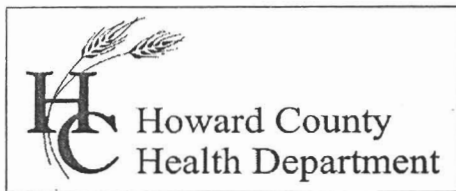

Bureau of Environmental Health
7178 Gateway Drive Columbia, MD 21046
(410) 313-2640 Fax (410) 313-2648
TDD (410) 313-2323 Toll Free 1-866-313-6300
website: www.hchealth.org

Peter L. Beilenson, M.D., M.P.H., Health Officer

July 11, 2008

NVR, Inc./Ryan Homes
6085 Marshalee Road
Elkridge, MD 21075

RE: Ellicott Meadows, Lot 9
3029 John Bernard Drive
Ellicott City, MD 21043
BP# B07004297
PUBLIC WATER

Dear Sir/Madam:

This is to advise you that the septic system for the above referenced property has been installed and inspected. **Final approval of the septic system was granted on 05/29/2008.**

The property is served by public water and is therefore exempt from the Health Department water sampling requirements.

By issuance of this letter, this office recommends release of the Use and Occupancy permit for the referenced property.

Approving Authority,

Stuart Oster, R. S.
Well & Septic Program

mlb
cc: Building Inspector's Office
File

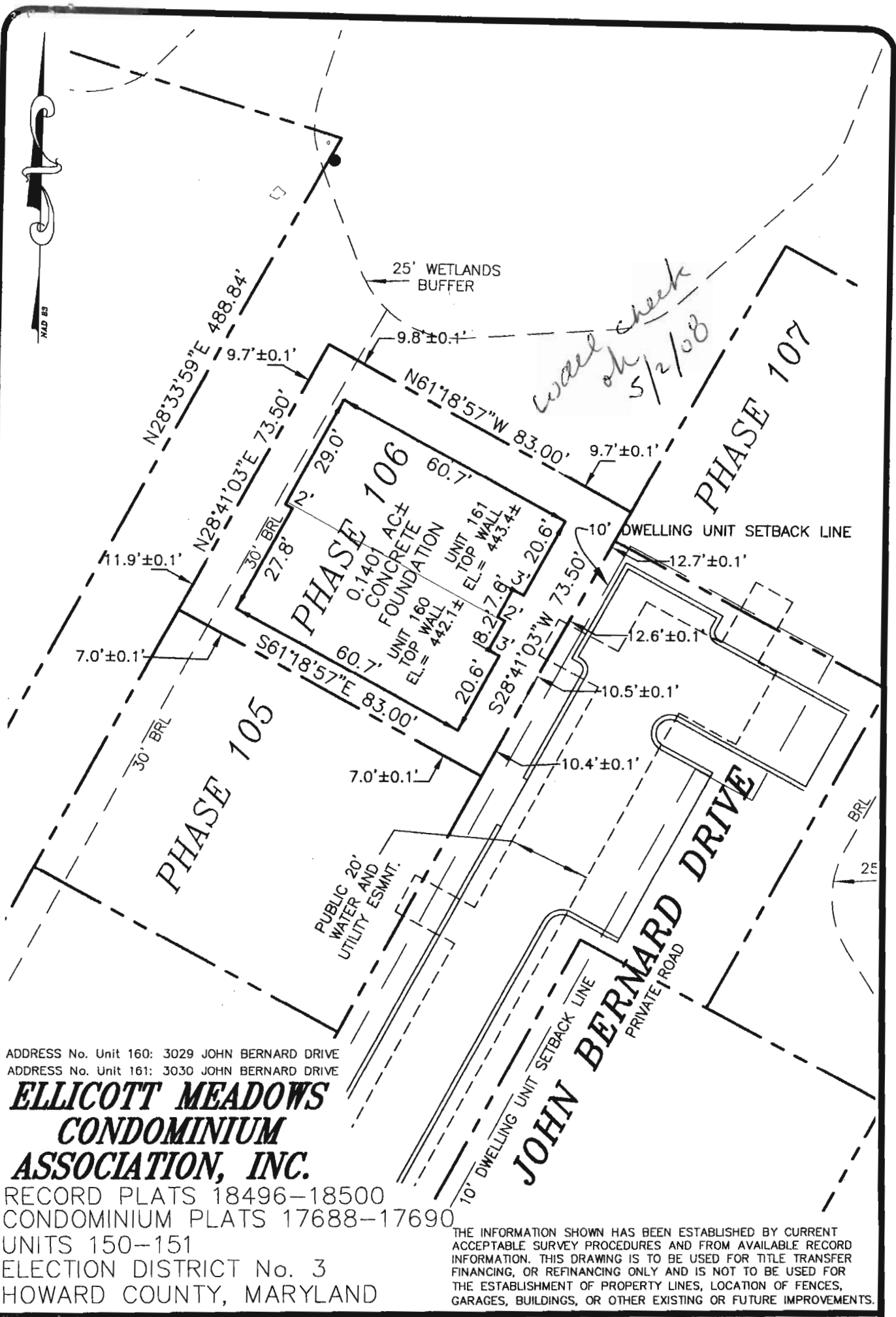

ADDRESS No. Unit 160: 3029 JOHN BERNARD DRIVE
 ADDRESS No. Unit 161: 3030 JOHN BERNARD DRIVE

**ELICOTT MEADOWS
 CONDOMINIUM
 ASSOCIATION, INC.**

RECORD PLATS 18496-18500
 CONDOMINIUM PLATS 17688-17690
 UNITS 150-151
 ELECTION DISTRICT No. 3
 HOWARD COUNTY, MARYLAND

THE INFORMATION SHOWN HAS BEEN ESTABLISHED BY CURRENT ACCEPTABLE SURVEY PROCEDURES AND FROM AVAILABLE RECORD INFORMATION. THIS DRAWING IS TO BE USED FOR TITLE TRANSFER FINANCING, OR REFINANCING ONLY AND IS NOT TO BE USED FOR THE ESTABLISHMENT OF PROPERTY LINES, LOCATION OF FENCES, GARAGES, BUILDINGS, OR OTHER EXISTING OR FUTURE IMPROVEMENTS.

**MILDENBERG
 BOENDER, & ASSOC., INC.**

Engineers Planners Surveyors
 5072 Dorsey Hall Drive, Suite 202, Ellicott City, Maryland 21042
 (410) 997-0296 Balt. (301) 621-5521 Wash. (410) 997-0298 Fax.

STATE OF MARYLAND
 GREGORY SCOTT SHANBERGER
 PROFESSIONAL LAND SURVEYOR
 No. 10849
 G. SCOTT SHANBERGER
 PROF. LAND SURVEYOR
 MARYLAND No. 10849

FOUNDATION	DATE: 04/29/08	FINAL	DATE:
DRAWN BY: MES	CHECKED BY: GSS	SCALE: 1" = 30'	
PROJECT NO.: 07-014	LOCATION DRAWING		