

Bureau of Environmental Health
 7178 Gateway Drive Columbia, MD 21046
 (410) 313-2640 Fax (410) 313-2648
 TDD (410) 313-2323 Toll Free 1-866-313-6300
 website: www.hchealth.org

Maura J. Rossman, M.D., Health Officer

RECEIPT DATE: 3-10-14

ONSITE SEWAGE DISPOSAL SYSTEM

P 546272
546267

INSTALLATION APPROVAL DATE: 7-3-14

PERMIT

A _____

SEWER HOUSE CONNECTION

PROPERTY ADDRESS: 5005 Linder Court

SUBDIVISION: Walnut Creek LOT: 65 TAX ID: 05-595206

CONTRACTOR: _____ EMAIL: _____

CONTRACTOR ADDRESS: _____ PHONE: _____

PROPERTY OWNER: BV Business Trust EMAIL: _____

OWNER ADDRESS: P. O. Box 482, Lisbon, MD 21122 PHONE: 703-898-8377

NUMBER OF BEDROOMS: 4 HOUSE SQ. FT. _____ CONNECTED TO PUBLIC WATER: YES NO

LOCATION:	INSTALL 4" SEWER LINE PER APPROVED SITE PLAN.
NOTES:	<i>sleeve line under driveway</i>

ISSUED BY: Dana Bernard ISSUE DATE: 3/10/14 EXPIRATION DATE: 3/10/15

- NOTE: HOWARD COUNTY BUREAU OF UTILITIES APPROVAL OF GRINDER PUMP INSTALLATION IS REQUIRED PRIOR TO SEPTIC PERMIT APPROVAL
- NOTE: CONTRACTOR MUST SCHEDULE AN INSPECTION AND GAIN APPROVAL OF ALL COMPONENTS PRIOR TO COVERING
- NOTE: AN ELECTRICAL PERMIT IS REQUIRED FOR INSTALLATION OF ANY ELECTRICAL COMPONENTS OF THE SYSTEM

NEITHER THE HOWARD COUNTY COUNCIL NOR THE HEALTH DEPARTMENT IS RESPONSIBLE FOR THE SUCCESSFUL OPERATION OF ANY SYSTEM. PERMITTEE RESPONSIBLE FOR OBTAINING FINAL APPROVAL ON THIS PERMIT. CALL 410-313-1771 FOR INSPECTION OF SEPTIC SYSTEM.

NOT TO SCALE HO-95-2358

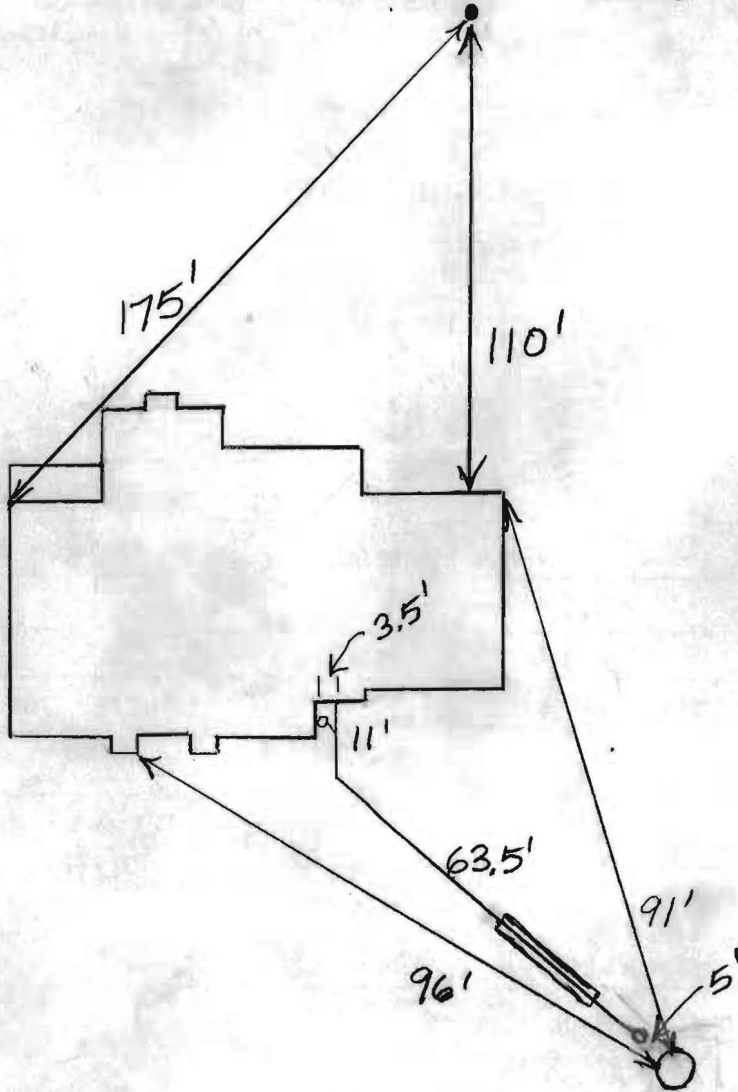

ROAD NAME _____

30

TRENCH/DRAINFIELD DATA

WIDTH _____ INLET _____ BOTTOM _____

NUMBER OF TRENCHES _____

TOTAL LENGTH _____

ABSORPTION AREA _____

DISTRIBUTION BOX LEVEL _____

DISTRIBUTION BOX BAFFLE _____

DISTRIBUTION BOX PORT _____

SEPTIC TANK DATA

SEPTIC TANK 1 LEVEL _____

MANUFACTURER _____

CAPACITY _____ GAL

SEAM LOC _____

TANK LID DEPTH _____

BAFFLES _____

BAFFLE FILTER _____

MANHOLE LOC _____

6" PORT LOC _____

WATERTIGHT TEST _____

SLOTTED _____

DATE ON LID _____

PUMP/SEPTIC TANK LEVEL _____

MANUFACTURER _____

CAPACITY _____ GAL

SEAM LOC _____

TANK LID DEPTH _____

BAFFLES _____

BAFFLE FILTER _____

MANHOLE LOC _____

6" PORT LOC _____

WATERTIGHT TEST _____

SLOTTED _____

DATE ON LID _____

PRE-CONSTRUCTION:

INSTALLATION: 3/11/2014 Connection made from house to grinder pump.
 Need start-up approval from utilities before final approval. (BB)

FINAL INSPECTOR _____ DATE OF APPROVAL _____

Martin, Sharhonda

From: Tudor, Matt
Sent: Tuesday, August 05, 2014 10:41 AM
To: Day, Lori; Wolf, Kevin
Cc: Hart, Amy; Rocco, Anthony; Baker, Brian; Martin, Sharhonda; Baucom, Scott; Williams, Jeffrey; Bozzell, Duane
Subject: U&O Release 5005 Lindera Court

On the morning of July 31st, Duane Bozzell observed the start-up of a Sewage Grinder Pump at the Walnut Creek Shared Septic System:

Walnut Creek, Contract 50-4530-D
Craftmark Homes, Lot #65
5005 Lindera Court
Ellicott City, MD 21042

The Sewage Grinder Pump test was successful ; the Bureau of Utilities releases its hold on this property for U&O.

Martin, Sharhonda

From: Tuder, Matt
Sent: Tuesday, August 05, 2014 10:41 AM
To: Day, Lori; Wolf, Kevin
Cc: Hart, Amy; Rocco, Anthony; Baker, Brian; Martin, Sharhonda; Baucom, Scott; Williams, Jeffrey; Bozzell, Duane
Subject: U&O Release 5005 Lindera Court

On the morning of July 31st, Duane Bozzell observed the start-up of a Sewage Grinder Pump at the Walnut Creek Shared Septic System:

Walnut Creek, Contract 50-4530-D
Craftmark Homes, Lot #65
5005 Lindera Court
Ellicott City, MD 21042

The Sewage Grinder Pump test was successful ; the Bureau of Utilities releases its hold on this property for U&O.

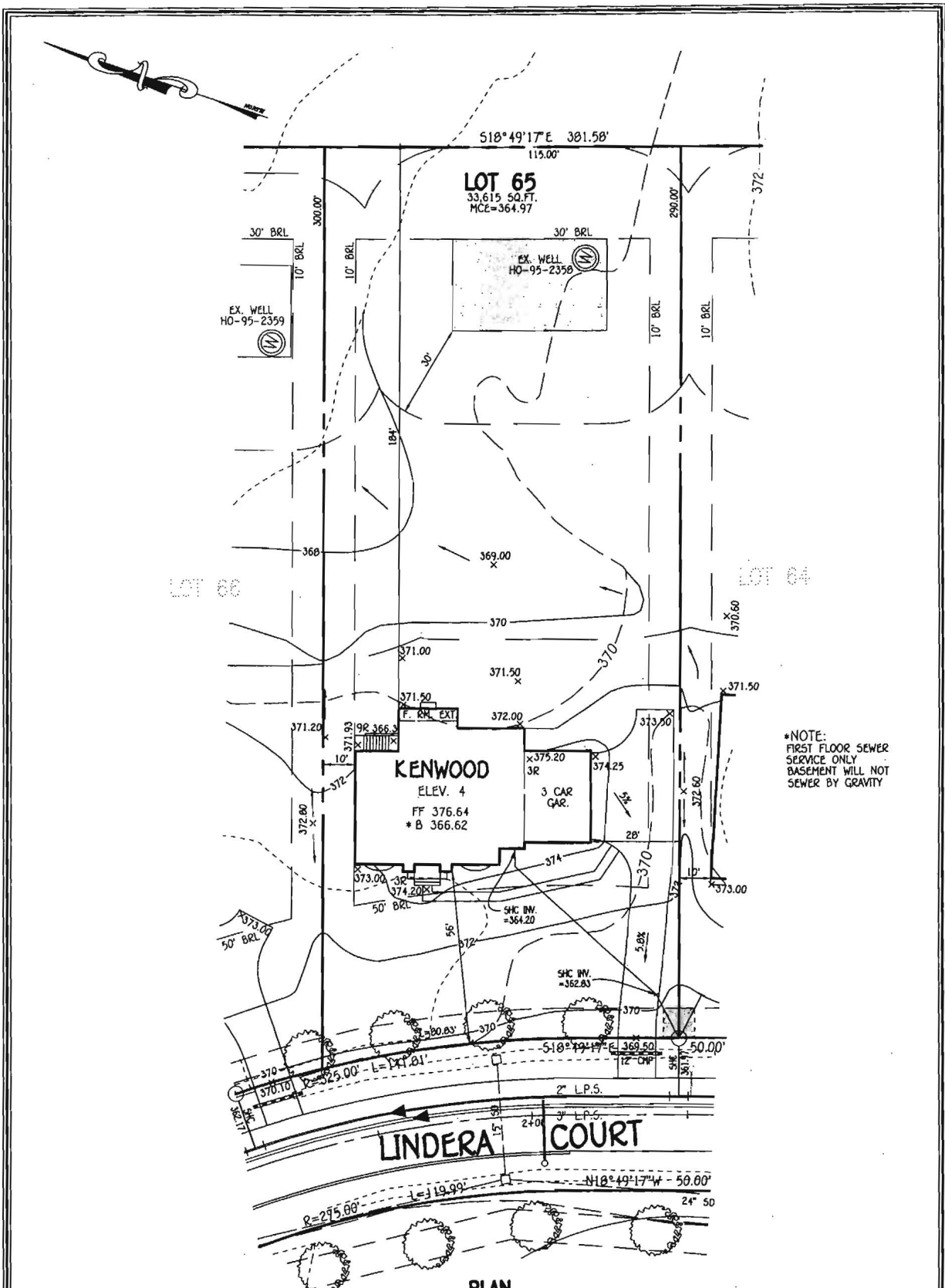

*NOTE:
FIRST FLOOR SEWER
SERVICE ONLY
BASEMENT WILL NOT
SEWER BY GRAVITY

WELL CERTIFICATION:
THE EXISTING WELL, TAG NO. HO-95-2350, HAS BEEN
FIELD LOCATED AND IS ACCURATELY SHOWN.

PLAN
SCALE: 1"=30'

PERMIT SITE PLAN
LOT 65
5005 LINDERA COURT
WALNUT CREEK

FISHER, COLLINS & CARTER, INC.
CIVIL ENGINEERING CONSULTANTS & LAND SURVEYORS
CENTRAL SQUARE OFFICE PARK - 10272 BALTIMORE NATIONAL PK.
ELLETTT CITY, MARYLAND 21042
(410) 461 - 2955

OWNER
BV BUSINESS TRUST
P.O. BOX 482
LISBON, MARYLAND 21765-0482

ZONED: RC-DED
TAX MAP NO.: 28 PARCEL NO. 49 GRID NO.: 17 & 18
SIXTH ELECTION DISTRICT HOWARD COUNTY, MARYLAND
SCALE: 1" = 30' DATE: AUGUST 27, 2013

GENERAL NOTES:

- 1) THIS LOCATION DRAWING IS PREPARED FOR THE BENEFIT OF THE CLIENT SIGNING THE HOUSE LOCATION SURVEY APPROVAL FORM INSOFAR AS IT IS REQUIRED BY A LENDER OR TITLE INSURANCE COMPANY OR ITS AGENTS IN CONNECTION WITH THE CONTEMPLATED TRANSFER, FINANCING OR REFINANCING OF THE PROPERTY SHOWN HEREON. UNLESS INDICATED AS BEING A BOUNDARY SURVEY, THIS LOCATION DRAWING IS NOT INTENDED FOR USE IN THE ESTABLISHMENT OF PROPERTY LINES AND IS NOT TO BE RELIED UPON FOR THE ESTABLISHMENT OR LOCATIONS OF FENCES, GARAGES, BUILDINGS OR OTHER EXISTING OR FUTURE IMPROVEMENTS. AS A RESULT, THIS LOCATION DRAWING DOES NOT PROVIDE FOR ACCURATE IDENTIFICATION OF PROPERTY LINES, BUT SUCH IDENTIFICATION MAY NOT BE REQUIRED FOR THE TRANSFER OF TITLE OR SECURING FINANCING FOR RE-FINANCING.
- 2) SUBJECT PROPERTY IS SHOWN IN ZONE C ON THE NATIONAL FLOOD INSURANCE PROGRAM FLOOD INSURANCE RATE MAP OF HOWARD COUNTY, MARYLAND, COMMUNITY PANEL No. 2400440026-B EFFECTIVE DEC. 4, 1986.
- 3) THE OFFSETS FROM BUILDING LINE TO PROPERTY LINE AS SHOWN ON THE PLAT HEREON ARE TO AN ACCURACY OF PLUS OR MINUS 1'.
- 4) NO TITLE REPORT FURNISHED. SUBJECT TO ALL EASEMENTS, RIGHTS OF WAY AND CONDITIONS OF RECORD.
- 5) THE EXISTING WELL(S) SHOWN ON THIS PLAN (IDENTIFIED WITH THE ATTACHED WELL TAG NUMBER HO-95-2358 HAS BEEN FIELD LOCATED BY FISHER, COLLINS AND CARTER, INC. PROFESSIONAL LAND SURVEYORS AND IS ACCURATELY SHOWN.
- 6) PROFESSIONAL CERTIFICATION: I HEREBY CERTIFY THAT THESE DOCUMENTS WERE PREPARED BY ME OR UNDER MY RESPONSIBLE CHARGE, AND THAT I AM A DULY LICENSED SURVEYOR UNDER THE LAWS OF THE STATE OF MARYLAND, LICENSE NO. 339, EXPIRATION DATE 10/04/2014.
- 7) BUILDING PERMIT #B-13003466
- 8) LOTS 23 THRU 68 WILL BE SERVED BY LOW PRESSURE SEWER SYSTEM WITH A LIMIT OF (5) FIVE BEDROOMS AT 150 GALLONS PER BEDROOM FOR A TOTAL DESIGN FLOW OF 34,500 GALLONS PER DAY
- 9) LOTS 23 THRU 68 OF THIS SUBDIVISION ARE CONNECTED TO THE SHARED SEWAGE DISPOSAL FACILITY GOVERNED BY SECTIONS 18.1200 ET SEQ. OF THE HOWARD COUNTY CODE. THE DEVELOPER IS OBLIGATED TO CONSTRUCT THE FACILITY UNDER THE PROVISION OF THE DEVELOPER AGREEMENT NUMBER 50-4441-D DATED APRIL 8, 2009. A BUILDING PERMIT FOR LOTS 23 THRU 68 MAY NOT BE ISSUED UNTIL THE CONSTRUCTION OF THE FACILITY IS COMPLETED. ACTIVITY ON THESE LOTS IS RESTRICTED AND IS SUBJECT TO THE DECLARATION OF COVENANTS, CONDITIONS, RIGHT-OF-ENTRY, AND RESTRICTION FOR SHARED SEWAGE DISPOSAL FACILITY INTENDED TO BE RECORDED AMONG THE LAND RECORDS OF HOWARD COUNTY, MARYLAND. LOTS 23 THRU 68 SHALL BE ASSESSED SHARED SEWAGE DISPOSAL FACILITY CHARGEES AND ASSESSMENTS PURSUANT TO SECTIONS 20.800 ET SEQ. OF THE HOWARD COUNTY CODE

PART OF BUILDABLE BULK PARCEL
PARCEL 'H'

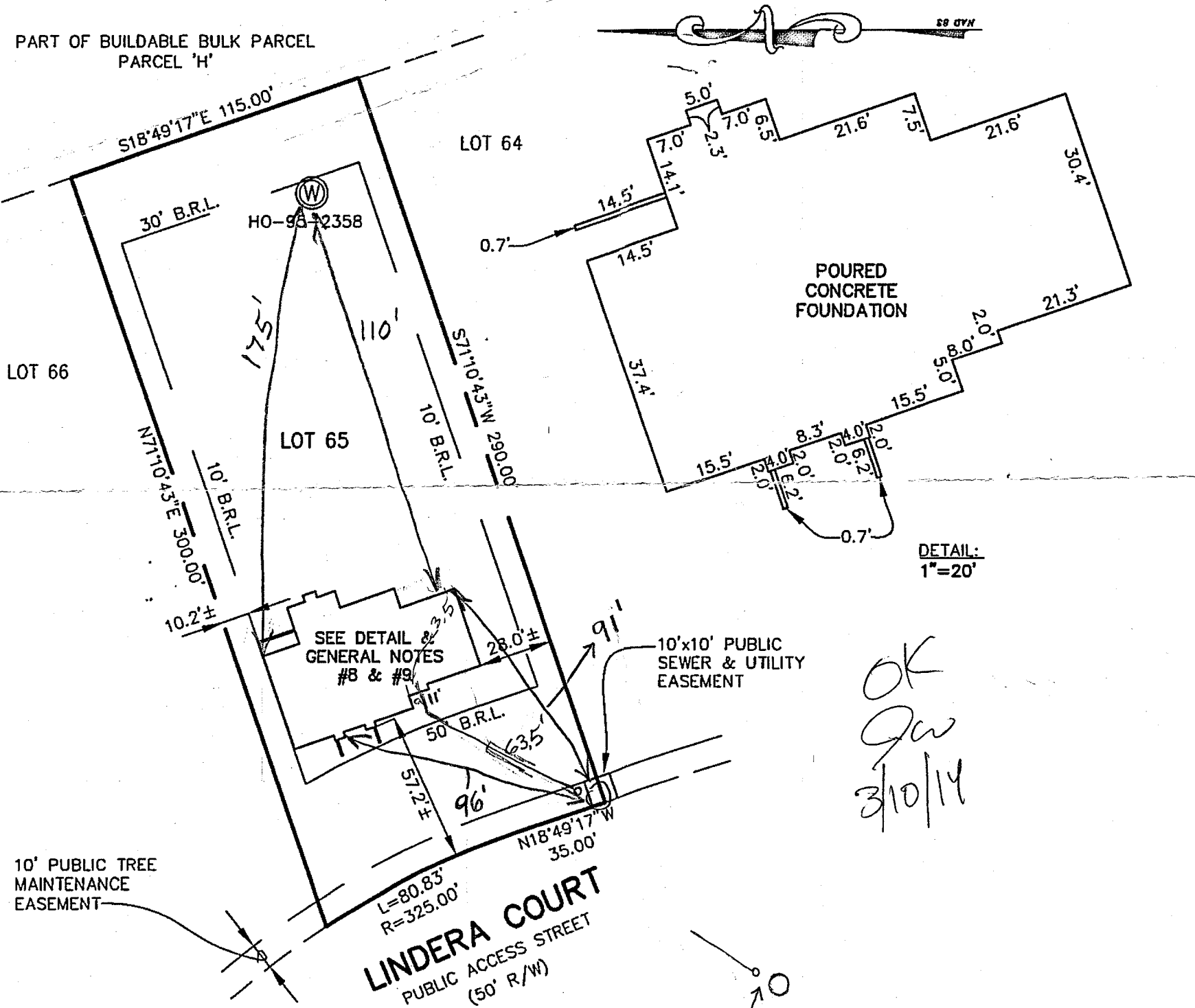

DETAIL:
1"=20'

OK
Gcw
3/10/14

#5005 LINDERA COURT
B.R.L. = BUILDING RESTRICTION LINE
TOP OF FOUNDATION WALL ELEVATION = 375.3'±

LOT 65
WALNUT CREEK
PHASE TWO
LOTS 23 THRU 68,
NON-BUILDABLE PRESERVATION
PARCELS 'C','G','I','J','K','L','M',
BUILDABLE BULK PARCELS 'H' AND 'N'
PLAT NOS. 2227 THRU 22243
FIFTH ELECTION DISTRICT
HOWARD COUNTY, MARYLAND

FISHER, COLLINS & CARTER, INC.
CIVIL ENGINEERING CONSULTANTS & LAND SURVEYORS
CENTENNIAL SQUARE OFFICE PARK - 10272 BALTIMORE NATIONAL PKE
ELLCOTT CITY, MARYLAND 21042
(410) 461 - 2855

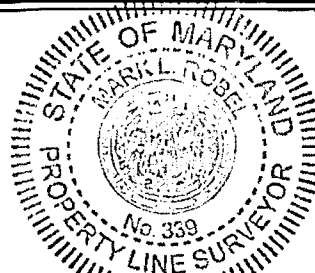

Mark L. Robel 1/23/14
PROFESSIONAL LAND SURVEYOR DATE
REG. #339

**HOUSE LOCATION
DRAWING**

FOUNDATION LOCATION: 1/20/14
FINAL LOCATION:
BOUNDARY SURVEY:

SCALE: 1"=50'
DATE: 1/23/14
DRAWN BY: JMP
CHECKED BY: MLR
PROJECT No.: 04001-300Z