

APPLICATION

A 15757

P _____

SEWAGE DISPOSAL TESTING

MARYLAND STATE DEPARTMENT OF HEALTH

HOWARD COUNTY

2000 Gal Tank

ELLICOTT CITY

DISTRICT 1

2 Dry Wells - 3300 ft,
sidewalk area per dry well, below the

DATE 3/9/71

inlet with a maximum depth
of 11 FT. Dry Well 7 inlets no depth 7 in 4 in 7

Place the center of Dry Well 211 FT
from the center of Daisy Rd and 203 FT
from the center of Jennings

TO: THE COUNTY HEALTH OFFICER
ELLICOTT CITY, MARYLAND

I, HEREBY, APPLY FOR THE NECESSARY TESTS IN ORDER TO CONSTRUCT (OR RECONSTRUCT) A SEWAGE DISPOSAL SYSTEM.

PROPERTY OWNER

J. Barry Oakes
1908 Horvale Road, Silver Spring, Md.

ADDRESS

PROPERTY LOCATION:

and 190 FT from center of
Jennings Chapel Rd

SUBDIVISION

(former Joshua Crobot property)

LOT NO.

B

ROAD AND DESCRIPTION Corner of Daisy Road & Jennings Chapel Road

OCCUPANT _____

PHONE _____

PERSON TO CONSTRUCT SYSTEM _____

ADDRESS _____

PHONE _____

SIZE OF LOT

5.00 acres

TYPE BLDG.

6
NUMBER OF BEDROOMS

(Single Enly. Dwllg.)

IF NOT SINGLE RESIDENCE DESCRIBE _____

SIGNATURE OF APPLICANT

J. Barry Oakes

APPROVED BY

[Signature]

FOR

Dry Well
(KIND OF SYSTEM)

DATE

3/31/71

REJECTED BY _____

FOR _____

(KIND OF SYSTEM)

DATE _____

HOLD PENDING FURTHER TESTS _____

DATE _____

REASONS FOR REJECTION OR HOLDING _____

THIS IS NOT A PERMIT

STATE OF MARYLAND
 DEPARTMENT OF THE ENVIRONMENT
 DIVISION OF SOILS
 FIELD REPORT

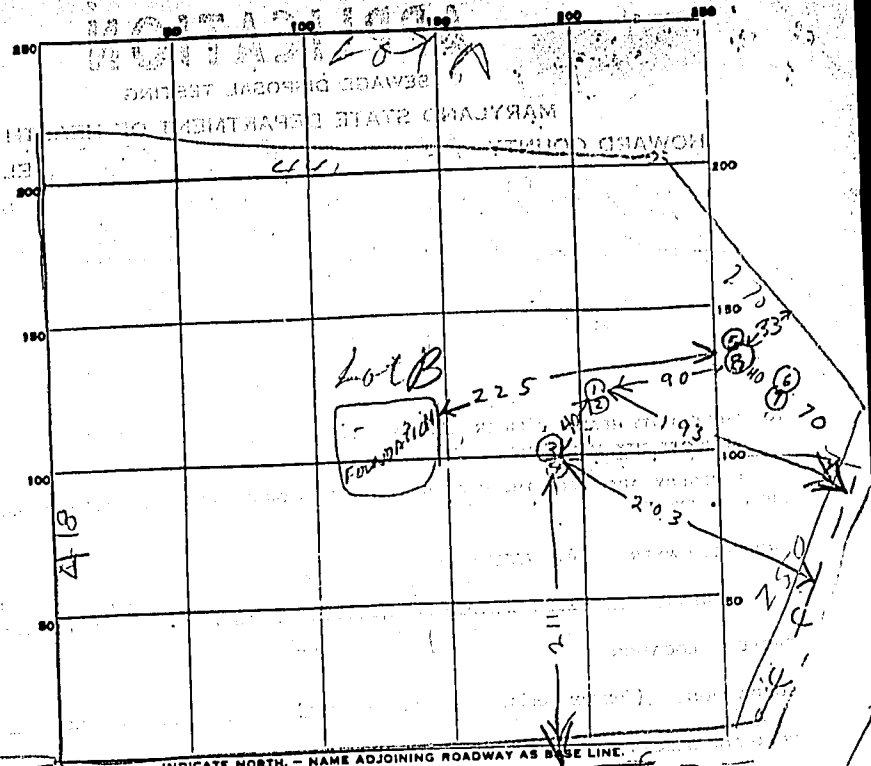

Lot C

INDICATE NORTH - NAME ADJOINING ROADWAY AS BASE LINE.

TO 144 DRAISY RD

DATE	TEST NO.	DEPTH	PRE-WET		TEST - 1" DROP		TIME
			START	STOP	START	STOP	
3/21/71	1	11	1158	1206	1155	1229	23
	2	6	1159	1203	1153	1207	4
	3	10	1201	1200	1154	1200	4
	4	5	1202	1200	1204	1259	4

SOIL AUGER FINDING

TESTED BY *Raymond Hodges*

REMARKS *Lot B*

FOUND 12 INCHES OF
 SAND AND GRAVEL

APPLICATION

A 16246

P _____

SEWAGE DISPOSAL TESTING

MARYLAND STATE DEPARTMENT OF HEALTH

HOWARD COUNTY 2000 Gal Tank

ELLCOTT CITY

DISTRICT 4

DATE 8/26/71

*9/3/71 any new
today that is
confusing - some
will be there all day*

*Place the dry well 110 FT from the
lot line which runs along Jennings
Chapel Rd and 133 FT from
sidewalk area below the
inlet with inlet no deeper than 4 FT -
and bottom of Dry Well no deeper than 2 FT -
when facing the lot*

TO: THE COUNTY HEALTH OFFICER
ELLCOTT CITY, MARYLAND

I, HEREBY, APPLY FOR THE NECESSARY TESTS IN ORDER TO CONSTRUCT (OR RECONSTRUCT) A SEWAGE DISPOSAL SYSTEM.

PROPERTY OWNER J. Barry Oakes

ADDRESS 1908 Norvale Road, Silver Spring, Md. PHONE 953-7100 - Ext. 372

PROPERTY LOCATION: from Jennings Chapel Rd

SUBDIVISION (former Joshua Chrobot property) LOT NO. B

ROAD AND DESCRIPTION Corner of Daisy Road & Jennings Chapel Road

OCCUPANT _____ PHONE _____

PERSON TO CONSTRUCT SYSTEM _____

ADDRESS _____ PHONE _____

SIZE OF LOT 5.00 acres TYPE BLDG. 6

IF NOT SINGLE RESIDENCE DESCRIBE _____
(Single Fmly. Dwlg.)

SIGNATURE OF APPLICANT /s/ Walter Shank

APPROVED BY Walter Shank FOR Dry Well DATE 3 SEPT 71

REJECTED BY _____ FOR _____ DATE _____

HOLD PENDING FURTHER TESTS _____ DATE _____

REASONS FOR REJECTION OR HOLDING _____

THIS IS NOT A PERMIT

APPLICATION

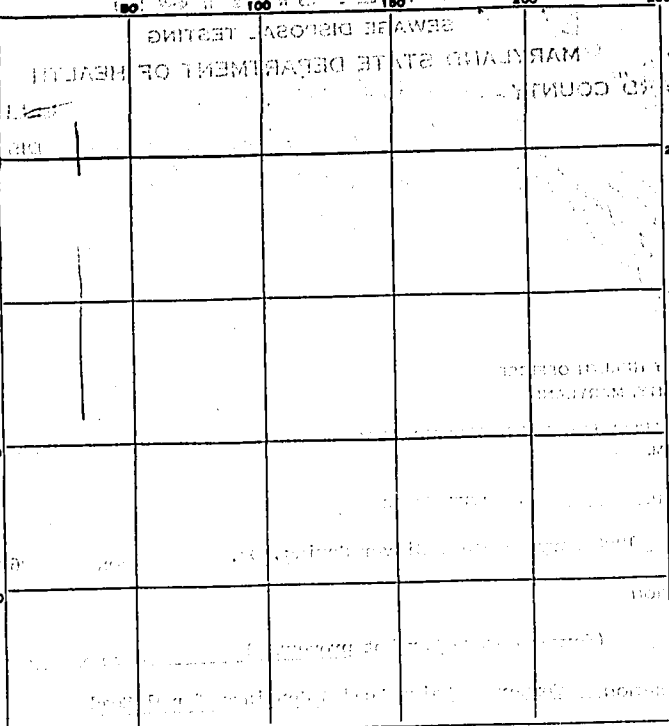

INDICATE NORTH - NAME ADJOINING ROADWAY AS BASE LINE.

DATE	TEST NO.	DEPTH	PRE-WET		TEST - 1" DROP		TIME
			START	STOP	START	STOP	
7/13/71	5	11 1/2	1010	1012	1012	1015	3
	6	11	1020	1022	1022	1030	8
	7	5 1/2	1021	1022	1022	1025	7
	8	5	1030	1045	1045	1100	7

J. Shank

SOIL AUGER FINDING

TESTED BY Raymond Hodges

REMARKS

A16246

30.000 Acres

"A"
5.000 Acres

"B"
5.000 Acres

"C"
5.000 Acres

CHAPEL ROAD

DAISY ROAD

DEWEY ROAD

Revised to show
Section to Foots
on 11/19/68

and to show parcels "A", "B", "C" 5/13/69
and to show 30.000 Acres & 5.270 Acres 9/25/69

2 1/2 Acres

11/19/68

11/19/68

