

Engineering.

DEPT. OF INSPECTIONS, LICENSES AND PERMITS 3430 COURT HOUSE DRIVE ELLICOTT CITY, MD 21043 PERMITS (410) 313-2455 INSPECTIONS (410) 313-1810 AUTOMATED INFORMATION (410) 313-3800		HOWARD COUNTY PERMIT APPLICATION	B0700 1061 PERMIT NUMBER
Building Address <u>3180 JENNINGS chapel Rd</u> <u>Woodbine MD, 21797</u>		Property Owner's Name <u>Andrew & Peggy Twardzik</u> Address <u>3180 JENNINGS chapel Road</u> City <u>Woodbine</u> State <u>MD</u> Zip Code <u>21797</u> *Phone <u>301-233-5587</u> Phone <u>301-536-9134 H</u>	
Suite/Apt. #: _____ SDP/WP/Petition #: _____ Census Tract _____ Subdivision _____ Section _____ Area _____ Lot _____ Tax Map _____ Parcel _____ Grid _____ Zoning _____ Map Coordinates _____ Lot Size _____		Applicant's Name & Mailing Address, (if other than stated herein): Contractor Company <u>Hope Builders Inc.</u> Contact Person <u>Andy Twardzik</u> Address <u>7611-G Rickenbacker drive</u> City <u>Cuthersburg</u> State <u>MD</u> Zip Code <u>20879</u> License No. <u>46632</u> Phone <u>301-948-6767</u> Fax <u>301-448-6077</u>	
Existing Use <u>SFD</u> Proposed Use <u>SFD w/ Addition</u> Estimated Construction Cost \$ <u>60,000 -</u>		Engineer or Architect Company _____ Contact Person <u>N/A</u> Address _____ City _____ State _____ Zip Code _____ Phone _____ Fax _____	
Description of Work <u>Addition to side of House with fire place sunroom 24x28 1-story</u> Occupant or Tenant <u>Andy Twardzik</u> Contact Name <u>Andy Twardzik</u> Address <u>3180 JENNINGS chapel Rd</u> City <u>Woodbine</u> State <u>MD</u> Zip Code <u>21797</u> Phone <u>301-233-5587</u> Fax _____		Building Description - RESIDENTIAL SF Dwelling <input checked="" type="checkbox"/> SF Townhouse <input type="checkbox"/> Depth _____ Width <u>24' x 28'</u> 1 st floor: _____ 2 nd floor: _____ Basement: _____ Finished Basement <input type="checkbox"/> Unfinished Basement <input type="checkbox"/> Crawl space <input type="checkbox"/> Slab on Grade <input checked="" type="checkbox"/> No. of Bedrooms _____ Multi-family dwellings: No. of efficiency units: _____ No. of 1 BR units: _____ No. of 2 BR units: _____ No. of 3 BR units: _____ Other Structure: _____ Dimensions: _____ Footings: _____ Roof Height: _____ _____ State Certified Modular _____ Manufactured Home	

BUILDING DESCRIPTION - COMMERCIAL		BUILDING DESCRIPTION - RESIDENTIAL	
Building Characteristics	Utilities	Building Characteristics	Utilities
Height: _____	Water Supply: <input type="checkbox"/> Public <input type="checkbox"/> Private	SF Dwelling <input checked="" type="checkbox"/> SF Townhouse <input type="checkbox"/>	Water Supply: <input type="checkbox"/> Public <input checked="" type="checkbox"/> Private
No. of stories: _____	Sewage Disposal: <input type="checkbox"/> Public <input type="checkbox"/> Private	Depth _____ Width <u>24' x 28'</u>	Sewage Disposal: <input type="checkbox"/> Public <input checked="" type="checkbox"/> Private
Gross area sq. ft. per floor: _____	Electric Yes <input type="checkbox"/> No <input type="checkbox"/>	Basement: _____	Electric Yes <input checked="" type="checkbox"/> No <input type="checkbox"/>
Use group: _____	Gas Yes <input type="checkbox"/> No <input type="checkbox"/>	Finished Basement <input type="checkbox"/> Unfinished Basement <input type="checkbox"/>	Gas Yes <input type="checkbox"/> No <input type="checkbox"/>
Construction type: <input type="checkbox"/> Reinforced Concrete <input type="checkbox"/> Structural Steel <input type="checkbox"/> Masonry <input type="checkbox"/> Wood Frame <input type="checkbox"/> State Certified Modular	Heating System: <input type="checkbox"/> Electric Oil <input type="checkbox"/> <input type="checkbox"/> Natural Gas <input type="checkbox"/> <input type="checkbox"/> Propane Gas <input type="checkbox"/>	No. of Bedrooms _____	Heating System: <input checked="" type="checkbox"/> Electric Oil <input type="checkbox"/> <input type="checkbox"/> Natural Gas <input type="checkbox"/> <input type="checkbox"/> Propane Gas <input type="checkbox"/>
	Sprinkler system: N/A <input type="checkbox"/>	Other Structure: _____	Sprinkler system: N/A <input checked="" type="checkbox"/>
	_____ Full _____ Partial _____ Other Suppression _____ # of Heads	Dimensions: _____	_____ NFPA #13D _____ NFPA #13R _____ Other:

THE UNDERSIGNED HEREBY CERTIFIES AND AGREES AS FOLLOWS (1) THAT HE/SHE IS AUTHORIZED TO MAKE THIS APPLICATION, (2) THAT THE INFORMATION IS CORRECT, (3) THAT HE/SHE WILL COMPLY WITH ALL REGULATIONS OF HOWARD COUNTY WHICH ARE APPLICABLE THERETO, (4) THAT HE/SHE WILL PERFORM NO WORK ON THE ABOVE REFERENCED PROPERTY NOT SPECIFICALLY DESCRIBED IN THIS APPLICATION, (5) THAT HE/SHE GRANTS COUNTY OFFICIALS THE RIGHT TO ENTER ONTO THIS PROPERTY FOR THE PURPOSE OF INSPECTING THE WORK PERMITTED AND POSTING NOTICES.

Andrew J Twardzik
 Applicant's Signature
Vice President Hope Builders Inc
 Title/Company

Andrew J Twardzik
 Print Name
4-4-07
 Date

Checks payable to: DIRECTOR OF FINANCE OF HOWARD COUNTY
 PLEASE WRITE NEATLY AND LEGIBLY.
 - FOR OFFICE USE ONLY -

DEPT. OF INSPECTIONS, LICENSES AND PERMITS 3430 COURT HOUSE DRIVE ELLICOTT CITY, MD 21043 PERMITS (410) 313-2455 INSPECTIONS (410) 313-1810 AUTOMATED INFORMATION (410) 313-3800	HOWARD COUNTY PERMIT APPLICATION	B0700 1061 PERMIT NUMBER
Building Address <u>3180 JENNINGS chapel Rd</u> <u>Woodbine MD, 21797</u>		Property Owner's Name <u>Andrew & Peggy Twardzik</u> Address <u>3180 JENNINGS chapel Road</u> City <u>Woodbine</u> State <u>MD</u> Zip Code <u>21797</u> *Phone <u>301-233-5587</u> Phone <u>301-536-9134 H</u>
Suite/Apt. #: _____ SDP/WP/Petition #: _____ Census Tract _____ Subdivision _____ Section _____ Area _____ Lot _____ Tax Map _____ Parcel _____ Grid _____ Zoning _____ Map Coordinates _____ Lot Size _____		Applicant's Name & Mailing Address, (if other than stated herein): Contractor Company <u>Hope Builders Inc.</u> Contact Person <u>Andy Twardzik</u> Address <u>7611-G Rickenbacker drive</u> City <u>Cuthersburg</u> State <u>MD</u> Zip Code <u>20879</u> License No. <u>46632</u> Phone <u>301-948-6767</u> Fax <u>301-448-6077</u>
Existing Use <u>SFD</u> Proposed Use <u>SFD w/ Addition</u> Estimated Construction Cost \$ <u>60,000 -</u>		Engineer or Architect Company _____ Contact Person <u>N/A</u> Address _____ City _____ State _____ Zip Code _____ Phone _____ Fax _____
Description of Work <u>Addition to side of House with fire place sunroom 24x28 1-story</u> Occupant or Tenant <u>Andy Twardzik</u> Contact Name <u>Andy Twardzik</u> Address <u>3180 JENNINGS chapel Rd</u> City <u>Woodbine</u> State <u>MD</u> Zip Code <u>21797</u> Phone <u>301-233-5587</u> Fax _____		Building Description - RESIDENTIAL SF Dwelling <input checked="" type="checkbox"/> SF Townhouse <input type="checkbox"/> Depth _____ Width <u>24' x 28'</u> 1 st floor: _____ 2 nd floor: _____ Basement: _____ Finished Basement <input type="checkbox"/> Unfinished Basement <input type="checkbox"/> Crawl space <input type="checkbox"/> Slab on Grade <input checked="" type="checkbox"/> No. of Bedrooms _____ Multi-family dwellings: No. of efficiency units: _____ No. of 1 BR units: _____ No. of 2 BR units: _____ No. of 3 BR units: _____ Other Structure: _____ Dimensions: _____ Footings: _____ Roof Height: _____ _____ State Certified Modular _____ Manufactured Home

0277

Building Address 3180 JENNINGS CHAPEL RD.
WOODBINE, MARYLAND 21797

Suite/Apt. #: _____ SDP/WP/Petition #: _____

Census Tract 6040.02 Subdivision _____

Section — Area — Lot 3

Tax Map 13 Parcel 101 Grid 22

Zoning RC Map Coordinates 806 Lot size _____

Property Owner's Name ANDY TVARDZIK

Address 3180 JENNINGS CHAPEL RD.

City WOODBINE State MD Zip Code 21797

Home Phone 240-271-5730 Work Phone 301-948-6767

Applicant's Name & Mailing Address, (if other than stated hereon): _____

Phone _____ Fax _____

Existing Use SINGLE FAMILY HOME

Proposed Use WITH IN GROUND SWIMMING POOL

Estimated Construction Cost \$ 46,341.00

Description of Work INSTALL 20' x 42' INGROUND
GUNITE SWIMMING POOL, TRUCK FILLED
3.5' TO 8.5' DEEP - FENCE TO CARE OF OWNER

Contractor Company BACKYARD CREATIONS, INC

Contact Person STEPHEN BRAUN

Address 5712 G INDUSTRY LANE

City FREDERICK State MD Zip Code 21704

License No. 40140

Phone 701-668-4420 Fax 701-668-4416

Occupant or Tenant ANDY TVARDZIK

Contact Name SAME

Address 3180 JENNINGS CHAPEL RD

City WOODBINE State MD Zip Code 21797

Phone 301-278-9730 Fax _____

Engineer or Architect Company _____

Contact Person _____

Address _____

City _____ State _____ Zip Code _____

Phone _____ Fax _____

BUILDING DESCRIPTION - COMMERCIAL		BUILDING DESCRIPTION - RESIDENTIAL	
Building Characteristics	Utilities	Building Characteristics	Utilities
Height: _____	Water Supply: <input type="checkbox"/> Public <input type="checkbox"/> Private	SF Dwelling <input type="checkbox"/> SF Townhouse <input type="checkbox"/> Depth _____ Width _____	Water Supply: <input type="checkbox"/> Public <input checked="" type="checkbox"/> Private
No. of stories: _____	Sewage Disposal: <input type="checkbox"/> Public <input type="checkbox"/> Private	1st floor: _____ 2nd floor: _____ Basement: _____	Sewage Disposal: <input type="checkbox"/> Public <input checked="" type="checkbox"/> Private
Gross area, sq. ft. per floor: _____	Electric Yes <input type="checkbox"/> No <input type="checkbox"/> Gas Yes <input type="checkbox"/> No <input type="checkbox"/>	Finished Basement <input type="checkbox"/> Unfinished Basement <input type="checkbox"/> Crawl space <input type="checkbox"/> Slab on Grade <input type="checkbox"/> No. of Bedrooms _____	Electric Yes <input type="checkbox"/> No <input type="checkbox"/> Gas Yes <input type="checkbox"/> No <input type="checkbox"/>
Use group: _____	Heating System: <input type="checkbox"/> Electric <input type="checkbox"/> Oil <input type="checkbox"/> <input type="checkbox"/> Natural Gas <input type="checkbox"/> <input type="checkbox"/> Propane Gas <input type="checkbox"/>	Multi-family dwellings: No. of efficiency units: _____ No. of 1 BR units: _____ No. of 2 BR units: _____ No. of 3 BR units: _____	Heating System: <input type="checkbox"/> Electric <input type="checkbox"/> Oil <input type="checkbox"/> <input type="checkbox"/> Natural Gas <input type="checkbox"/> <input type="checkbox"/> Propane Gas <input type="checkbox"/>
Construction type: <input type="checkbox"/> Reinforced Concrete <input type="checkbox"/> Structural Steel <input type="checkbox"/> Masonry <input type="checkbox"/> Wood Frame <input type="checkbox"/> State Certified Modular	Sprinkler system: N/A <input type="checkbox"/> <input type="checkbox"/> Full <input type="checkbox"/> Partial <input type="checkbox"/> Other Suppression # of Heads _____	Other Structure: _____ Dimensions: _____ Footings: _____ Roof: _____	Sprinkler system: N/A <input type="checkbox"/> <input type="checkbox"/> NFPA #13D <input type="checkbox"/> NFPA #13R Other: _____

THE APPLICANT HEREBY CERTIFIES AND AGREES AS FOLLOWS: (1) THAT HE/SHE IS AUTHORIZED TO MAKE THIS APPLICATION, (2) THAT THE INFORMATION IS CORRECT, (3) THAT HE/SHE WILL COMPLY WITH ALL REGULATIONS OF HOWARD COUNTY WHICH ARE APPLICABLE, (4) THAT HE/SHE WILL PERFORM WORK ON THE ABOVE REFERENCED PROPERTY IN THE SPECIFICALLY DESCRIBED IN THIS APPLICATION, (5) THAT HE/SHE GRANTS COUNTY OFFICIALS THE RIGHT TO ENTER AND TO THIS PROPERTY FOR THE PURPOSE OF INSPECTING THE WORK PERMITTED AND POSTING INCHES.

Applicant's Signature Thomas J. Welsch Print Name THOMAS J. WELSCIT

Title/Company DESIGN CONSULTANT/BACKYARD CREATIONS Date AUG. 4, 2001

Checks payable to: **DIRECTOR OF FINANCE OF HOWARD COUNTY**
 ** PLEASE WRITE NEATLY AND LEGIBLY. **

AGENCY	DATE	SIGNATURE APPROVAL	DPZ SETBACK INFORMATION	PROPERTY ID#
Land Development, DPZ			Front: _____	51289
State Highways			Rear: _____	Filing fee: \$ <u>250</u>
Building Official			Side: _____	Permit fee: \$ _____
Dev. Engineering, DPZ	9/7/01	Mark K...	Side St: _____	Excise tax: \$ _____
Health			All minimum setbacks met?	Add'l per. fee: \$ _____
Fire Protection			YES <input type="checkbox"/> NO <input type="checkbox"/>	TOTAL FEES: \$ <u>850</u>
Is Sediment Control approval required prior to issuance?			Is Entrance Permit required?	Sub-total paid: \$ _____
YES <input type="checkbox"/> NO <input type="checkbox"/>			YES <input type="checkbox"/> NO <input type="checkbox"/>	Balance due: \$ _____
CONTINGENCY CONSTRUCTION START: <input type="checkbox"/>			Historic District?	Check # <u>4943</u>
ONE STOP SHOP: <input type="checkbox"/>			YES <input type="checkbox"/> NO <input type="checkbox"/>	Validation # <u>43920</u>
			Lot Coverage for New Town Zone _____	Accepted by <u>M</u>
			SDP/Red-line approval date _____	

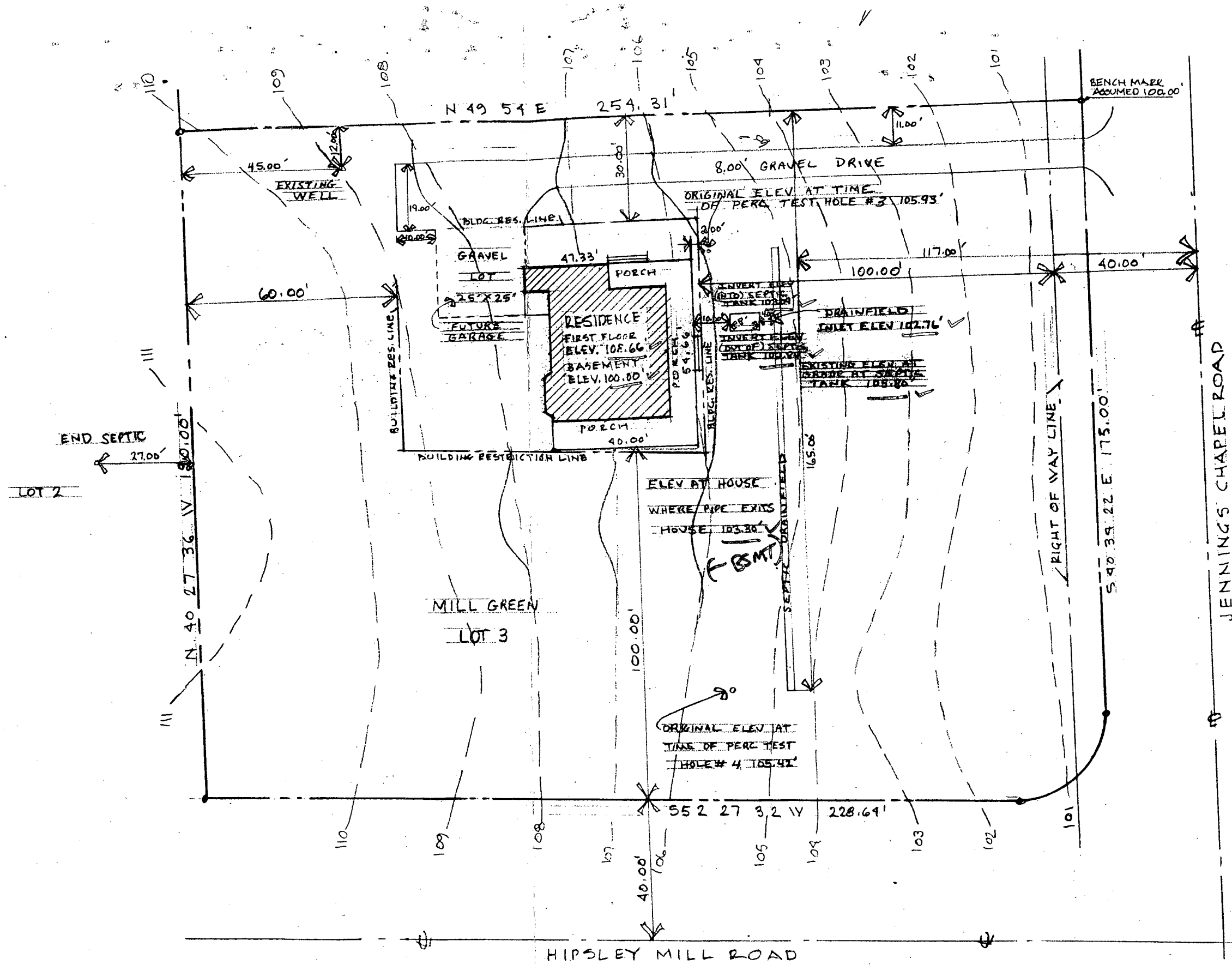

11/20/87
 elevations ok
 S. Abel

BLDG. PERMIT SIGNED
 AND RETURNED 11/20/87

BP15622
 SAK

SITE PLAN
 SCALE - 1" = 30'

RESIDENCE FOR MR & MRS. DAVID DASSOULAS
 MILL GREEN SECTION TWO LOT 3
 3180 JENNINGS CHAPEL ROAD, WOODBINE, MD 21797

David P. Dassoulas
3180 Jennings Chapel Road
Woodbine, MD 21797

APPT FOR 9/16/98
CANCELLED
HE WILL CALL
RESCHEDULE (CW)

September 2, 1998

Howard County Health Department
Attention: Kim Maiste
3525 Ellicott Mills Drive, Suite H
Ellicott City, MD 21043

(PRELIMINARY
EVALUATION)

Dear Kim,

Enclosed is a copy of the site plan for our house with the proposed addition. We intend to add 15' to the end of our existing garage and then construct a 25' x 45' addition across the top of the entire garage.

When the house was built in 1988 the septic system was sized for 3 bedrooms and a garbage disposer. Including the proposed garage addition we need to evaluate the addition of 2 bedrooms and another kitchen. This project will require us to obtain a special exception.

We are also considering the addition of a swimming pool and would like to discuss how that would impact our options. I will give you a call in a few days to see if it is possible to meet together at our home to evaluate any health department issues.

Thank you for your assistance.

Sincerely,



David P. Dassoulas

W 301-948-6767
H 301-854-5519

DISCUSSED 10/16/98 WITH APPLICANT: [initials]

- 23' WELL BUILDING WILL BE ACCEPTED, NO REASONABLE ALTERNATIVE OPTION
- SEPARATE SEPTIC SYSTEM SHOULD BE INSTALLED ABOUT EXISTING SYSTEM, LEAVING SUFFICIENT ROOM FOR FUTURE REPAIR, NO ADDITIONAL PERMITS - CURRENT RECORDS CONSIDERED ADEQUATE.
- SUGGESTED THAT HE CONFIRM FUTURE POOL PLANS (AS CLOSE TO HOUSE AS PRACTICAL) BEFORE PLANNING SEPTIC SYSTEM DETAIL. HE CONCLUDED THAT HE WILL NEED TO CHECK WITH ZONING BEFORE DETERMINING HOW TO PROCEED WHETHER OR NOT TO PROCEED (CW)

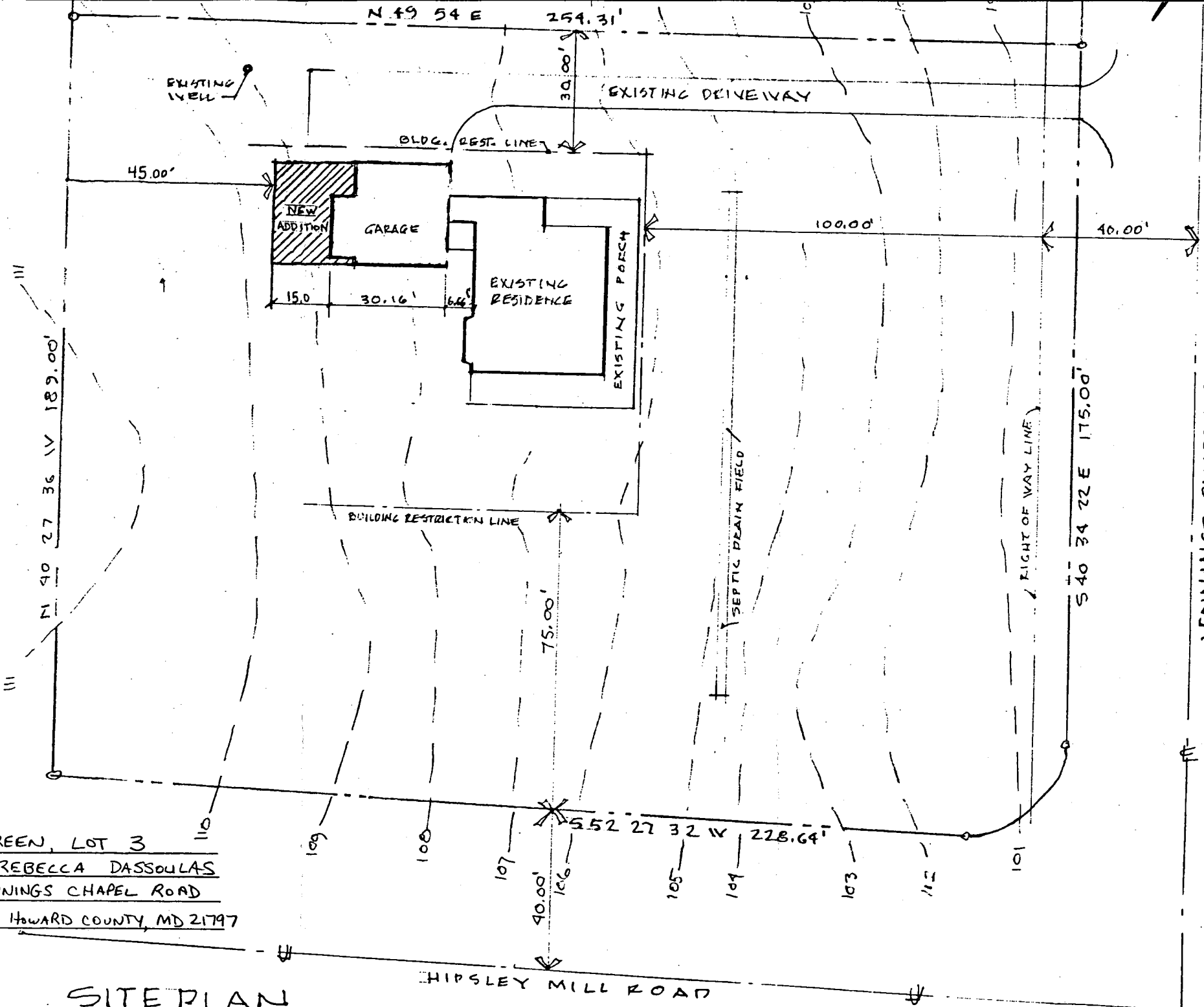

MILL GREEN, LOT 3
 DAVID & REBECCA DASSOULAS
 3180 JENNINGS CHAPEL ROAD
 WOODBINE, HOWARD COUNTY, MD 21797

SITE PLAN
 SCALE - 1" = 30'

HIPSLEY MILL ROAD

JENNINGS CHAPEL ROAD