

HOWARD COUNTY
 PERMIT APPLICATION

PERMIT NUMBER

ED8002732

Building Address 2672 Jennings Chapel Rd Property Owner's Name Olivia K. Bennett
Woodbine Md 21797
 Suite/Apt. #: _____ SDP/WP/Petition #: _____
 Address 2672 Jennings Chapel Rd
 City Woodbine State MD Zip Code 21797
 Census Tract _____ Subdivision _____
 Phone 410-459-1234 Phone _____
 Section _____ Area _____ Lot _____
 Applicant's Name & Mailing Address, (if other than stated hereon):
 Tax Map 913 Parcel 65 Grid 15
 Zoning _____ Map Coordinates _____ Lot size 1.16
 Phone _____ Fax _____

Existing Use Residential Contractor Company Pole Building Plus
 Proposed Use Storage Contact Person Paul Callahan
 Estimated Construction Cost \$ 4000
 Description of Work Pole Building Address 5755 Alcott Ct
24' x 24' City New Market State MD Zip Code 21774
 License No. 1742-9 Phone 201-761-779 Fax 201-939-1553

Occupant or Tenant _____ Engineer or Architect Company _____
 Contact Name _____ Contact Person _____
 Address _____ Address _____
 City _____ State _____ Zip Code _____ City _____ State _____ Zip Code _____
 Phone _____ Fax _____ Phone _____ Fax _____

BUILDING DESCRIPTION - <u>COMMERCIAL</u>		BUILDING DESCRIPTION - <u>RESIDENTIAL</u>	
Building Characteristics	Utilities	Building Characteristics	Utilities
Height: _____	Water Supply: _____ Public _____ Private _____	SF Dwelling <input type="checkbox"/> SF Townhouse <input type="checkbox"/>	Water Supply: _____ Public _____ Private _____
No. of stories: _____	Sewage Disposal: _____ Public _____ Private _____	1st floor: <u> </u> <u> </u> Depth Width	Sewage Disposal: _____ Public _____ Private _____
Gross area, sq. ft. per floor: _____	Electric Yes <input type="checkbox"/> No <input type="checkbox"/>	2nd floor: _____	Electric Yes <input type="checkbox"/> No <input type="checkbox"/>
Use group: _____	Gas Yes <input type="checkbox"/> No <input type="checkbox"/>	Basement: _____	Gas Yes <input type="checkbox"/> No <input type="checkbox"/>
Construction type: _____	Heating System: _____	Finished Basement <input type="checkbox"/> Unfinished Basement <input type="checkbox"/>	Heating System: _____
_____ Reinforced Concrete	Electric <input type="checkbox"/> Oil <input type="checkbox"/>	Crawl space <input type="checkbox"/> Slab on Grade <input type="checkbox"/>	Electric <input type="checkbox"/> Oil <input type="checkbox"/>
_____ Structural Steel	Natural Gas <input type="checkbox"/>	No. of Bedrooms _____	Natural Gas <input type="checkbox"/>
_____ Masonry	Propane Gas <input type="checkbox"/>	Height: _____	Propane Gas <input type="checkbox"/>
_____ Wood Frame	Sprinkler system: N/A <input type="checkbox"/>	Multi-family dwellings: _____	Heating System: _____
_____ State Certified Modular	_____ Full	No. of efficiency units: _____	Electric <input type="checkbox"/> Oil <input type="checkbox"/>
	_____ Partial	No. of 1 BR units: _____	Natural Gas <input type="checkbox"/>
	_____ Other Suppression	No. of 2 BR units: _____	Propane Gas <input type="checkbox"/>
	_____ # of Heads	No. of 3 BR units: _____	Sprinkler system: N/A <input checked="" type="checkbox"/>
		Other Structure: <u>Pole Buildings</u>	_____ NFPA #13D
		Dimensions: <u>24x24</u>	_____ NFPA #13R
		Footings: <u> </u>	_____ Other:
		Roof Height: <u>9'</u>	
		_____ State Certified Modular	
		_____ Manufactured Home	

THE UNDERSIGNED HEREBY CERTIFIES AND AGREES AS FOLLOWS: (1) THAT HE/SHE IS AUTHORIZED TO MAKE THIS APPLICATION; (2) THAT THE INFORMATION IS CORRECT; (3) THAT HE/SHE WILL COMPLY WITH ALL REGULATIONS OF HOWARD COUNTY WHICH ARE APPLICABLE THERETO; (4) THAT HE/SHE WILL PERFORM NO WORK ON THE ABOVE REFERENCED PROPERTY NOT SPECIFICALLY DESCRIBED IN THIS APPLICATION; (5) THAT HE/SHE GRANTS COUNTY OFFICIALS THE RIGHT TO ENTER ONTO THIS PROPERTY FOR THE PURPOSE OF INSPECTING THE WORK PERMITTED AND POSTING NOTICES.

Applicant's Signature [Signature] Print Name Paul Callahan
 Title/Company Pole Building Plus, Inc Date 9/19/08

Checks payable to: **DIRECTOR OF FINANCE OF HOWARD COUNTY**
 ** PLEASE WRITE NEATLY AND LEGIBLY. **
FOR OFFICE USE ONLY

AGENCY	DATE	SIGNATURE APPROVAL	DPZ SETBACK INFORMATION	PROPERTY ID#
Land Development DPZ			Front: _____	Filing fee \$ _____
State Highways			Rear: _____	Permit fee \$ _____
Building Official			Side: _____	Excise tax \$ _____
Dev. Engineering DPZ			Side St.: _____	Add'l per. fee \$ _____
Health	<u>9-30-08</u>	<u>Dana Bernard</u>	All minimum setbacks met?	TOTAL FEES \$ _____
Fire Protection			YES <input type="checkbox"/> NO <input type="checkbox"/>	Sub-total paid \$ _____
Is Sediment Control approval required prior to issuance?			Is Entrance Permit required?	Balance due \$ _____
YES <input type="checkbox"/> NO <input type="checkbox"/>			YES <input type="checkbox"/> NO <input type="checkbox"/>	Check # _____
CONTINGENCY CONSTRUCTION START: <input type="checkbox"/>			Historic District?	Validation # _____
ONE STOP SHOP: <input type="checkbox"/>			YES <input type="checkbox"/> NO <input type="checkbox"/>	
Distribution of Copies -	White: Building Official	Green: LDD, DPZ	Lot Coverage for New Town Zone _____	Accepted by _____
T:\forms\PERMIT.FRM			SDP/Red-line approval date _____	Yellow: DED, DPZ
				Pink: Health
				Gold: SHA

1.00 Acres

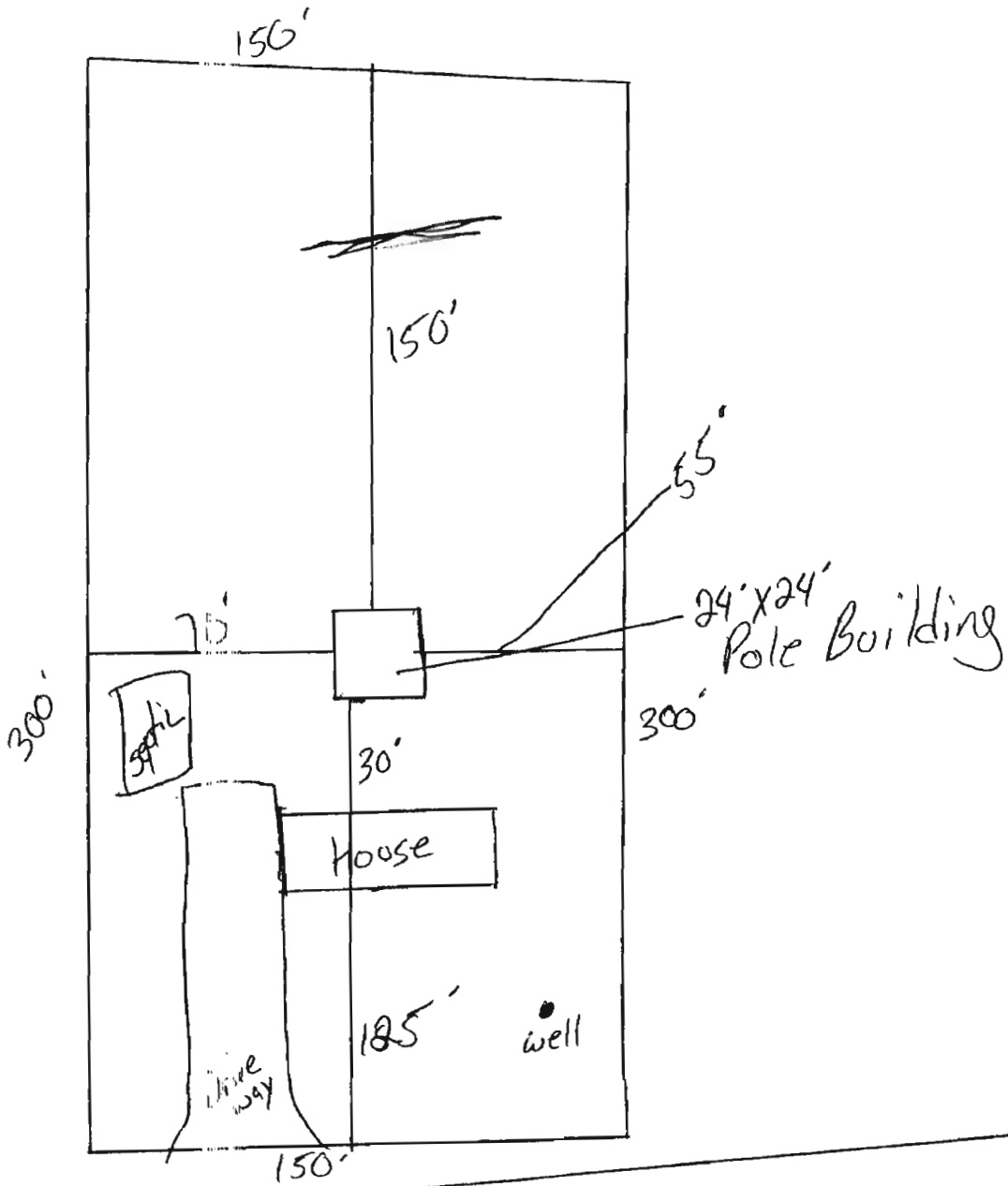

Jennings Chapel

Scale 1" = 50'

SITE INSPECTION SHEET

OWNER: Ollie Bennett PHONE #: (410) 489-4934

ADDRESS: 2672 Jennings Chappell Road CONTRACTOR: Pole Buildings Plus

WELL TAG #: HO-94-3108

SUBDIVISION: _____ LOT: _____ COUNTY #: Howard

PROPOSAL: Build a pole building 24' x 24'

LOCATION DIAGRAM

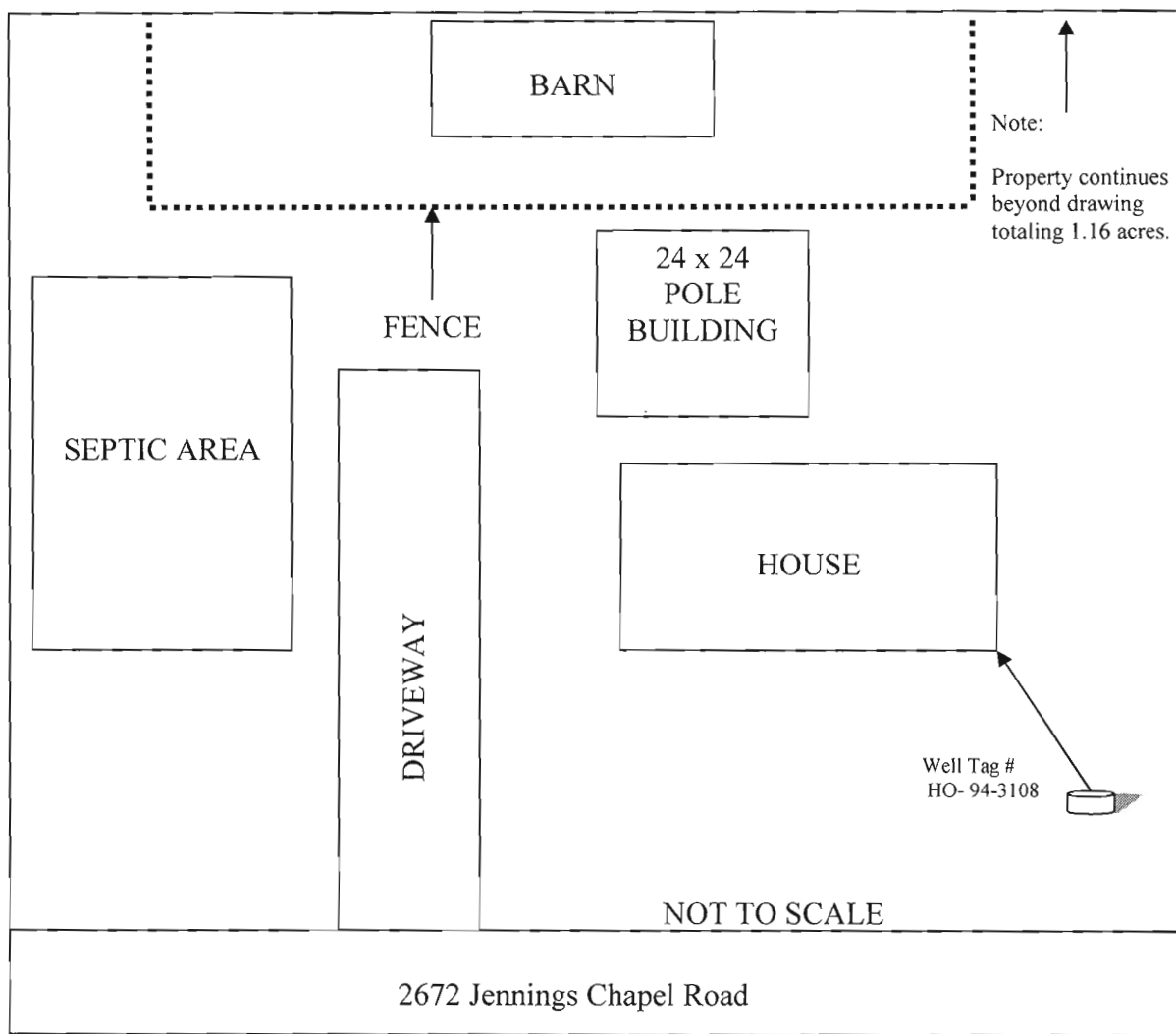

COMMENTS: After inspection, building application is recommending approval of Building Permit # B08002732. Approved in Acella on 9/30/2008.

DATE: 9/30/2008

INSPECTOR: D. Bernard