

HOWARD COUNTY  
PERMIT APPLICATION

PERMIT NUMBER

B07002300

Building Address 11722 Janney Ct  
Clarksville

Suite/Apt. #: \_\_\_\_\_ SDP/WP/Petition #: 12458

Census Tract 605102 Subdivision Eastern View

Section \_\_\_\_\_ Area \_\_\_\_\_ Lot 16

Tax Map 41 Parcel 143 Grid 8

Zoning R2 Map Coordinates \_\_\_\_\_ Lot size 1.21

Property Owner's Name Richard McNary

Address 11722 Janney Ct

City Clarksville State MD Zip Code 21029

Home Phone 301 317 5868 Work Phone \_\_\_\_\_

Applicant's Name & Mailing Address, (if other than stated hereon):

Karen Klayman 410 507-7705

Contractor Company Anthony & Sylvia

Contact Person Johnson Pool

Address 408 Headquarter Dr

City Clarksville State MD Zip Code 21029

License No. 14347 Phone 410 229 8800 Fax 120855

Existing Use SFD

Proposed Use Pool

Estimated Construction Cost \$ 30,000.00

Description of Work 24'x42' inground pool, fence to code by owner, depth 3' to 8', filled by truck

Occupant or Tenant \_\_\_\_\_

Contact Name \_\_\_\_\_

Address \_\_\_\_\_

City \_\_\_\_\_ State \_\_\_\_\_ Zip Code \_\_\_\_\_

Phone \_\_\_\_\_ Fax \_\_\_\_\_

Engineer or Architect Company \_\_\_\_\_

Contact Person \_\_\_\_\_

Address \_\_\_\_\_

City \_\_\_\_\_ State \_\_\_\_\_ Zip Code \_\_\_\_\_

Phone \_\_\_\_\_ Fax \_\_\_\_\_

BUILDING DESCRIPTION - COMMERCIAL

BUILDING DESCRIPTION - RESIDENTIAL

Building Characteristics		Utilities	
Height:		Water Supply:	
No. of stories:		Public <input type="checkbox"/>	
Gross area, sq. ft. per floor:		Private <input type="checkbox"/>	
Use group:		Sewage Disposal:	
Construction type:		Public <input type="checkbox"/>	
Reinforced Concrete <input type="checkbox"/>		Private <input type="checkbox"/>	
Structural Steel <input type="checkbox"/>		Electric Yes <input type="checkbox"/> No <input type="checkbox"/>	
Masonry <input type="checkbox"/>		Gas Yes <input type="checkbox"/> No <input type="checkbox"/>	
Wood Frame <input type="checkbox"/>		Heating System:	
State Certified Modular <input type="checkbox"/>		Electric <input type="checkbox"/> Oil <input type="checkbox"/>	
		Natural Gas <input type="checkbox"/>	
		Propane Gas <input type="checkbox"/>	
		Sprinkler system: N/A <input type="checkbox"/>	
		Full <input type="checkbox"/>	
		Partial <input type="checkbox"/>	
		Other Suppression <input type="checkbox"/>	
		# of Heads _____	

THE UNDERSIGNED HEREBY CERTIFIES AND AGREES AS FOLLOWS: (1) THAT HE/SHE IS AUTHORIZED TO MAKE THIS APPLICATION; (2) THAT THE INFORMATION IS CORRECT; (3) THAT HE/SHE WILL COMPLY WITH ALL REGULATIONS OF HOWARD COUNTY WHICH ARE APPLICABLE THERETO; (4) THAT HE/SHE WILL PERFORM NO WORK ON THE ABOVE REFERENCED PROPERTY NOT SPECIFICALLY DESCRIBED IN THIS APPLICATION; (5) THAT HE/SHE GRANTS COUNTY OFFICIALS THE RIGHT TO ENTER ONTO THIS PROPERTY FOR THE PURPOSE OF INSPECTING THE WORK PERMITTED AND POSTING NOTICES.

Karen Klayman  
Applicant's Signature

Karen Klayman  
Print Name

Title/Company \_\_\_\_\_ Date \_\_\_\_\_

Checks payable to: **DIRECTOR OF FINANCE OF HOWARD COUNTY**  
\*\* PLEASE WRITE NEATLY AND LEGIBLY. \*\*

AGENCY	DATE	SIGNATURE APPROVAL	DPZ SETBACK INFORMATION	PROPERTY ID#
Land Development, DPZ	6/13/07	[Signature]	Front: <u>30</u>	Filing fee \$ _____
State Highways			Rear: <u>30 30</u>	Permit fee \$ <u>280</u>
Building Official	6/13/07	[Signature]	Side: <u>10 06</u>	Excise tax \$ _____
Dev. Engineering, DPZ			Side St: _____	Add'l per. fee \$ <u>25</u>
Health	6/19/2007	[Signature]	All minimum setbacks met?	TOTAL FEES \$ <u>275</u>
Fire Protection			YES <input checked="" type="checkbox"/> NO <input type="checkbox"/>	Sub-total paid \$ _____
Is Sediment Control approval required prior to issuance?			Is Entrance Permit required?	Balance due \$ _____
YES <input type="checkbox"/> NO <input type="checkbox"/>			YES <input type="checkbox"/> NO <input checked="" type="checkbox"/>	Check # <u>4607</u>
CONTINGENCY CONSTRUCTION START: <input type="checkbox"/>			Historic District?	Validation # _____
ONE STOP SHOP: <input type="checkbox"/>			YES <input type="checkbox"/> NO <input checked="" type="checkbox"/>	
Distribution of Copies -	White: Building Official	Green: LDD, DPZ	Lot Coverage for NewTown Zone _____	
Yellow: DED, DPZ	Pink: Health	Gold: SHA	SDP/Red-line approval date _____	Accepted by _____

COMMUNITY PANEL NO: 24-8044 0038 B  
ZONE "C"  
THIS PROPERTY IS NOT  
LOCATED IN A FLOOD  
HAZARD ZONE.

N 38° 38' 19" E 262.70'

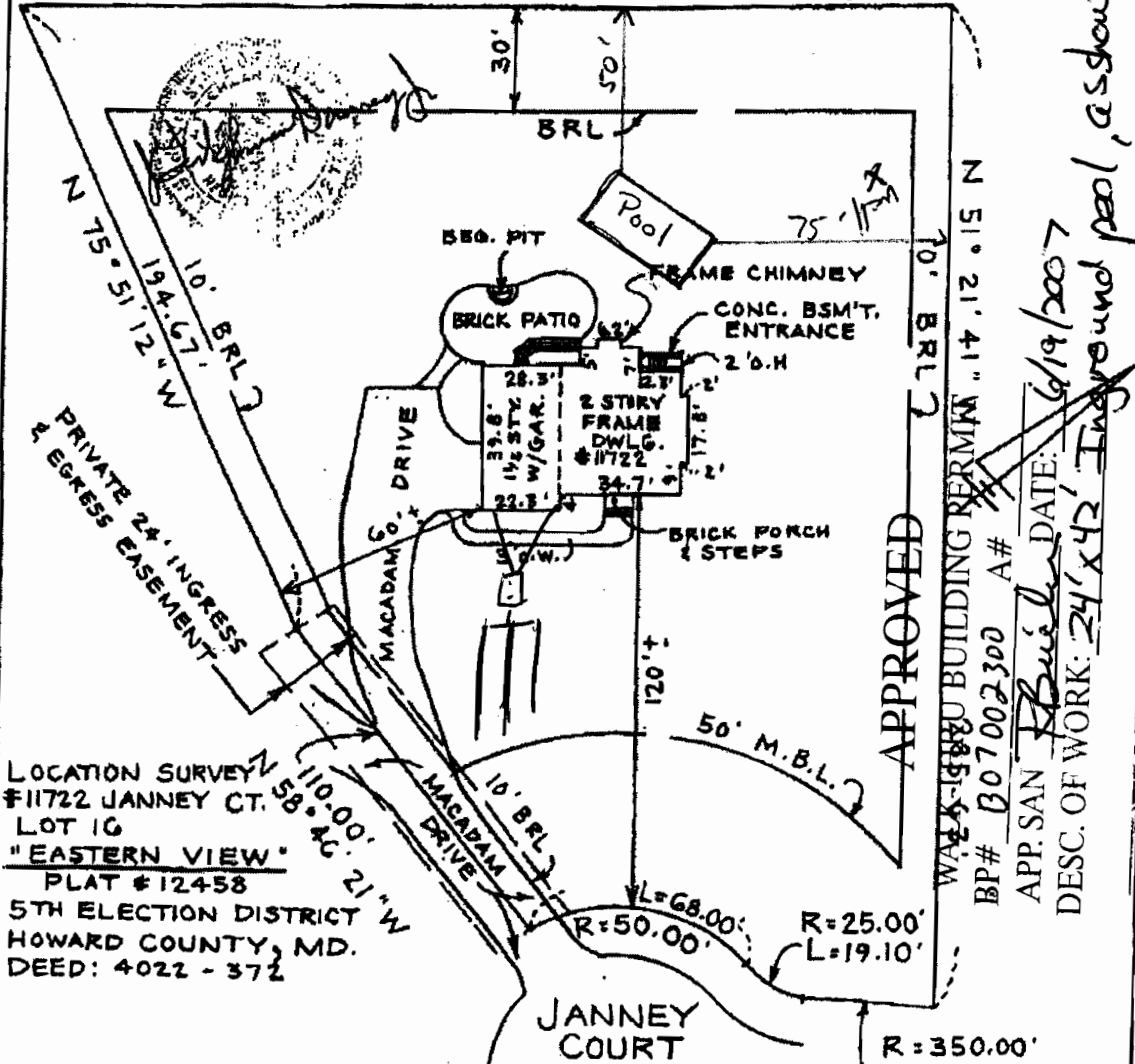

LOCATION SURVEY N 110-00' 58-AC 21"W  
#11722 JANNEY CT. LOT 1G  
"EASTERN VIEW"  
PLAT #12458  
5TH ELECTION DISTRICT  
HOWARD COUNTY, MD.  
DEED: 4022 - 372

I HEREBY CERTIFY THAT THE LOT SHOWN HEREON HAS BEEN SURVEYED FOR THE PURPOSE OF LOCATING ALL IMPROVEMENTS ONLY. THE PLAT IS A BENEFIT TO THE CONSUMER ONLY INsofar AS IT IS REQUIRED BY A LENDER OR A TITLE COMPANY OR ITS AGENT IN CONNECTION WITH CONTEMPLATED TRANSFER, FINANCING OR REFINANCING. THE PLAT IS NOT TO BE RELIED UPON FOR THE ESTABLISHMENT OR LOCATION OF FENCES, GARAGES, BUILDINGS OR OTHER EXISTING OR FUTURE IMPROVEMENTS. THE PLAT DOES NOT PROVIDE FOR THE ACCURATE IDENTIFICATION OF PROPERTY LINES OR BOUNDARIES.

Site Rite Surveying, Inc.  
200 E. Joppa Road  
Shell Building, Room 101  
Towson, MD 21286

WALK-THRU BUILDING PERMIT  
BP# 007002300 A#  
APP. SAN. BUILD. DATE: 6/19/2007  
DESC. OF WORK: 24' x 42' In-ground pool, as shown

APPROVED